

IF THIS SHEET IS NOT 30"x42", IT IS  
A REDUCED PRINT SCALE ACCORDINGLY

## ABBREVIATIONS

@ # %	AND AT	HR HT	HOUR HEIGHT
C	CENTERLINE		
D	DIAMETER OR ROUND	INFO	INFORMATION
G	POUND OR NUMBER	INSUL	INSULATION
		INT	INTERIOR
AB	ANCHOR BOLT		
ABV	ABOVE	JAN	JANITOR
AC	AIR CONDITIONING	JT	JOINT
AC	ASPHALTIC CONCRETE		
ACOUS	ACOUSTICAL	KIT	KITCHEN
ACT	ACOUSTIC CEILING TILE		
AD	AREA DRAIN	LWC	LIGHT WEIGHT CONCRETE
ADD	ADDITIONAL	LAB	LABORATORY
ADJ	ADJACENT	LAM	LAMINATE
AFF	ABOVE FINISHED FLOOR	LAV	LAVATORY
AGGR	AGGREGATE	LNDG	LANDING
ALT	ALTERNATE	LT	LIGHT
ALUM	ALUMINIUM		
ANOD	ANODIZED	MAT	MATERIAL
APPROX	APPROXIMATE	MB	MAXIMUM
ARCH	ARCHITECTURAL	MD	MACHINE BOLT
		MECH	MEDIUM DENSITY FIREBOARD
BG	BUMPER GUARD	MEMB	MECHANICAL
BITUM	BITUMINOUS	MFR	MEMBRANE
BO	BOARD	MN	MANUFACTURER
BLDG	BUILDING	MH	MANHOLE
BLKG	BLOCKING	MIN	MINIMUM
BM	BEAM	MISC	MISCELLANEOUS
BOT	BOTTOM	MOD	MODULAR
BSMT	BASEMENT	MS	MACHINE SCREW
BETWN	BETWEEN	MTD	MOUNTED
BUR	BUILT-UP ROOFING	MTG	MOUNTING
		MTL	METAL
CAB	CABINET	MUL	MULLION
CB	CATCH BASIN		
CEM	CEMENT	(N)	NEW
CER	CERAMIC	N	NORTH
CFCI	CONTRACTOR FURNISHED CONTRACTOR INSTALLED	NIC	NOT IN CONTRACT
CG	CORNER GUARD	No or #	NUMBER
CJ	CONTROL JOINT	NOM	NOMINAL
CLS	CEILING	NTS	NOT TO SCALE
CLKG	CAULKING		
CLO	CLOSET	O/	OVER
CLR	CLEAR	OC	ON CENTER
CMA	CONCRETE MASONRY UNIT	OCFI	OWNER FURNISHED CONTRACTOR INSTALLED
CNTR	COUNTER	OFOI	OWNER FURNISHED OWNER INSTALLED
CO	CLEAN OUT	OH	OPPOSITE HAND
COL	COLUMN	OPNG	OPENING
COMP	COMPOSITION	OPP	OPPOSITE
CONC	CONCRETE		
CONN	CONNECTION	PART.	PARTITION
CONST	CONSTRUCTION	PH	PANIC HARDWARE
CONT	CONTINUOUS	PL	PLATE
CORR	CORRIDOR	PLAM	PLASTIC LAMINATE
CR	CARD READER	PLAS	PLASTER
CT	CERAMIC TILE	PLYWD	PLYWOOD
		PR	PAIR
DBL	DOUBLE	PT	POINT
DEMO	DEMOLITION	PTD	PAPER TOWEL DISPENSER
DEPT	DEPARTMENT	PVC	POLYVINYL CHLORIDE
DF	DRINKING FOUNTAIN		
DI	DRAIN OR DROP INLET	RAD	RADIUS
DIA	DIAMETER	RB	RESILIENT BASE
DIAG	DIAGONAL	RCP	REFLECTED CEILING PLAN
DIM	DIMENSION	RD	ROOF DRAIN
DISP	DISPENSER	(RE)	RELOCATE EXISTING
DIV	DIVISION	REF	REFERENCE
DN	DOWN	REFL	REFLECTED
DO	DOOR OPENING	REFR	REFRIGERATOR
DR	DOOR	REINF	REINFORCED
DS	DOWNSPOUT	REQ	REQUIRED
DTL	DETAIL	RESIL	RESILIENT
DW	DISHWASHER	RM	ROOM
DWG	DRAWING	RO	ROUGH OPENING
DWR	DRAWER	RWL	RAIN WATER LEADER
(E)	EXISTING	S	SOUTH
E	EAST	SC	SOLID CORE
EA	EACH	SCD	SEE CIVIL DRAWINGS
EF	EXHAUST FAN	SCHED	SCHEDULE
EJ	EXPANSION JOINT	SD	SOAP DISPENSER
EL	ELEVATION	SECT	SECTION
ELEC	ELECTRICAL	SED	SEE ELECTRICAL DRAWINGS
ELEV	ELEVATOR	SFPD	SEE FIRE PROTECTION DRAWING
EMER	EMERGENCY	SHT	SHEET
ENCL	ENCLOSURE	SIM	SIMILAR
EQU	EQUAL	SLD	SEE LANDSCAPE DRAWINGS
EQUIP	EQUIPMENT	SMD	SEE MECHANICAL DRAWINGS
EQUIV	EQUIVALENT	SMS	SEE METAL SCREW
EW	ELECTRICAL WATER COOLER	SND	SANITARY NAPKIN DISPENSER
EXP	EXPANSION	SPD	SEE PLUMBING DRAWINGS
EXT	EXTERIOR	SPEC	SPECIFICATION
		SQ	SQUARE
FA	FIRE ALARM	SS	STAINLESS STEEL
FD	FLOOR DRAIN	SSD	SEE STRUCTURAL DRAWINGS
FDN	FOUNDATION	STD	STANDARD
FE	FIRE EXTINGUISHER	STL	STEEL
FEC	FIRE EXTINGUISHER CABINET	STOR	STORAGE
FF	FINISH FLOOR	STRUCT	STRUCTURAL
FIN	FINISH	SUSP	SUSPENDED
FLASH	FLASHING		
FLR	FLOOR	TEL	TELEPHONE
FLUOR	FLUORESCENT	TEMP	TEMPORARY
FO	FACE OF	THK	THICK
FOC	FACE OF CONCRETE	THRESH	THRESHOLD
FOF	FACE OF FINISH	TO	TOP OF
FOS	FACE OF STUD	TOC	TOP OF CURB
FR	FIRE RETARDENT	TOP	TOP OF PARAPET
FRP	FIBERGLASS REINFORCED PANEL	TOS	TOP OF SLAB
FRZ	FREEZER	TOW	TOP OF WALL
FT	FOOT OF FEET	TPD	TOILET PAPER DISPENSER
FTG	FOOTING	TV	TELEVISION
FURR	FURRING	TYP	TYPICAL
GA	GAUGE	UON	UNLESS OTHERWISE NOTED
GALV	GALVANIZED	UR	URINAL
GB	GRAB BAR		
GND	GROUND	VCT	VINYL COMPOSITION TILE
GR	GRADE	VERT	VERTICAL
GSM	GALVANIZED SHEET METAL	VEST	VESTIBULE
GYP	GYPSUM		
		W	WEST
HB	HOSE BIB	w/	WITH
HC	HOLLOW CORE	W/O	WITHOUT
HD	HEAD	WC	WATER CLOSET
HDWD	HARDWOOD	WC	WOOD
HDWR	HARDWARE	WDW	WINDOW
HM	HOLLOW METAL	WH	WATER HEATER
HORIZ	HORIZONTAL	WD	WHERE OCCURS</

## SYMBOLS

### PLAN SYMBOLS

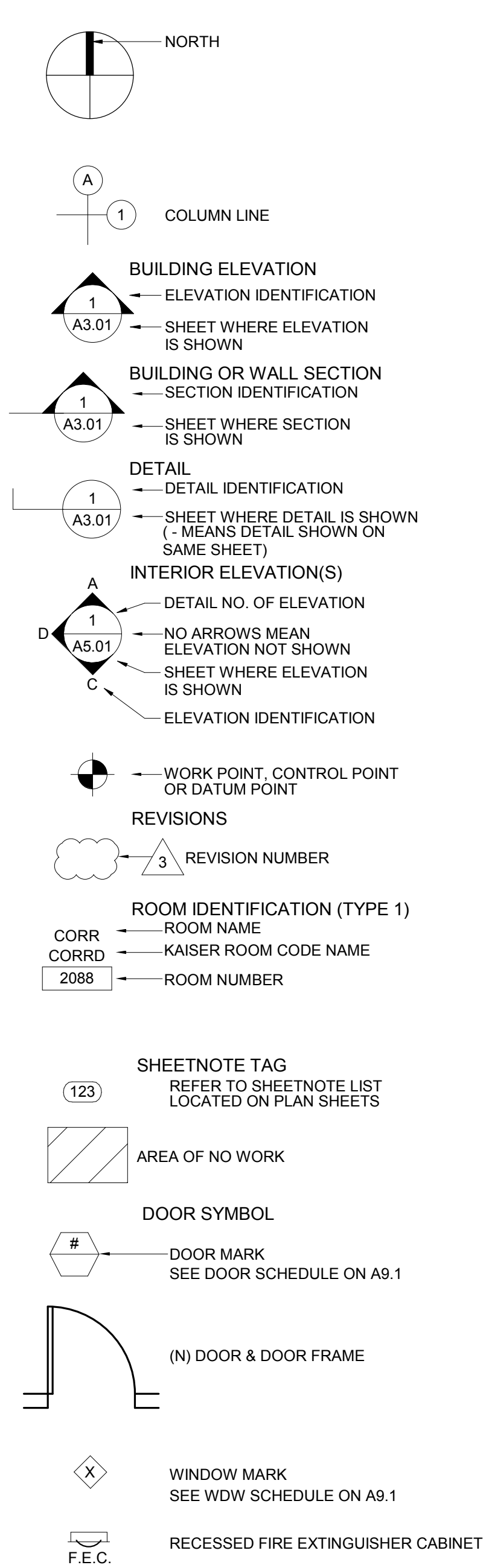

Revisions				
No.	Revisions	By	Date	Appr.

This document is the property of the Owner and is not to be used without his written permission.

Architect/Engineer Of Record:

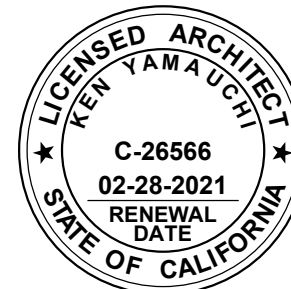

**HY** HIBSER YAMAUCHI  
Architects, Inc.  
4602 2nd Street, Suite 3  
Davis, CA 95618  
530.758.1270 tel; 530.758.4789 fax

HY Architects Project number: 4452.010

Facility  
SAN BENITO COUNTY  
1131 SAN FELIPE RD, HOLLISTER, CA 95023

Project

NEW BEHAVIORAL HEALTH  
CENTER - SITE PACKAGE

Sheet Title

SYMBOLS, LEGENDS AND ABBREVIATIONS

Client Project Number: \_\_\_\_\_ Client Proj. # \_\_\_\_\_

Scale:	Sheet
Drawn By: Author	<b>A0.02</b>
Checked By: Checker	
Issue Date: 01/15/20	
Revit Version: 2019	
	Sheet of 28

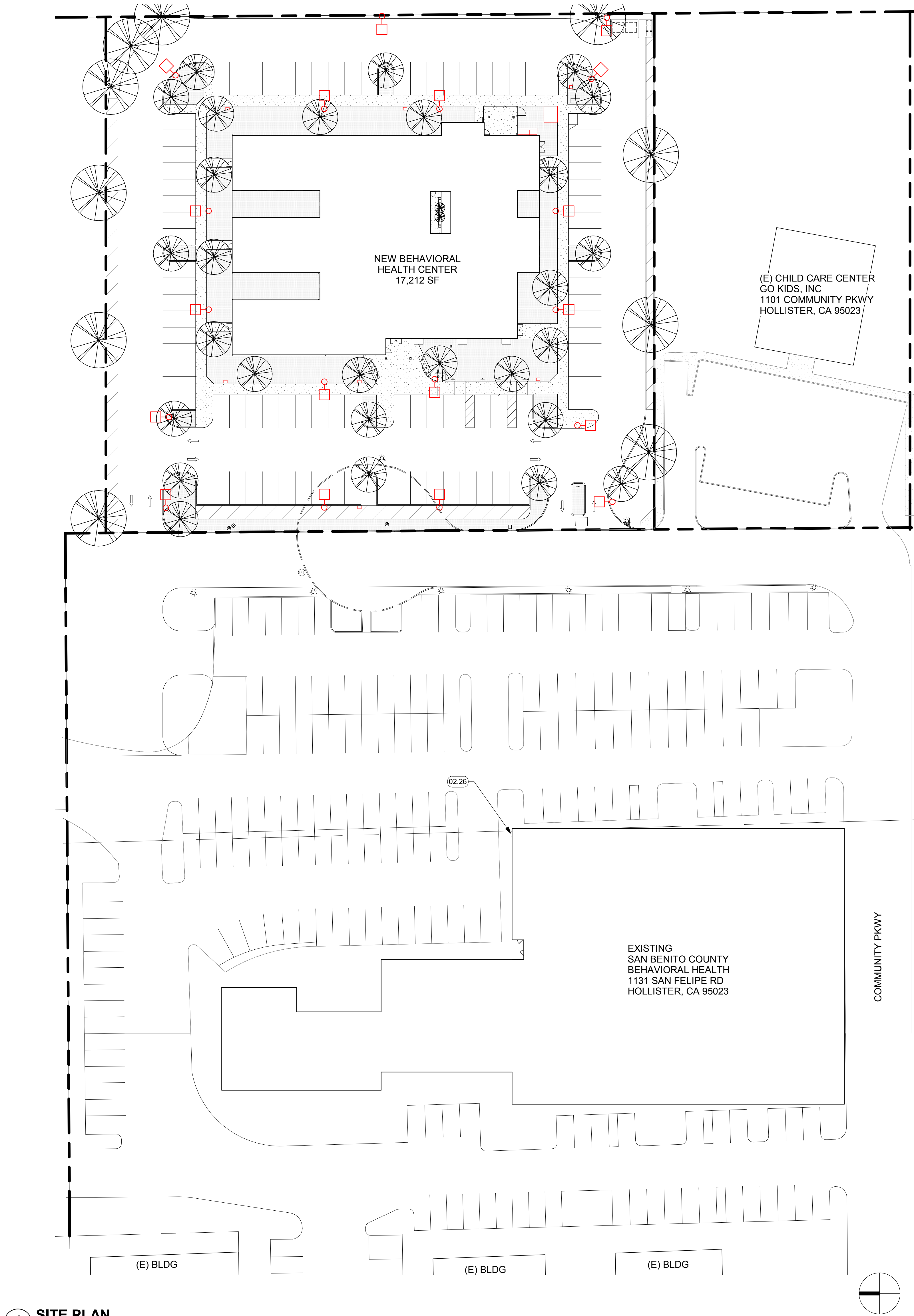

IF THIS SHEET IS NOT 30"x42", IT IS  
A REDUCED PRINT SCALE ACCORDINGLY

**1 SITE PLAN**  
1" = 30'-0"

GENERAL NOTES

1. NEW BEHAVIORAL HEALTH CENTER MODULAR BUILDING DOCUMENTS PART OF A SEPARATE DESIGN PACKAGE.
2. SCD FOR ADD INFO.
3. SLD FOR ADD INFO.
4. SED FOR ADD INFO.

KEYNOTES

02.26 METAL ENCLOSURE AROUND CONDUIT, SEE 16/A9.00

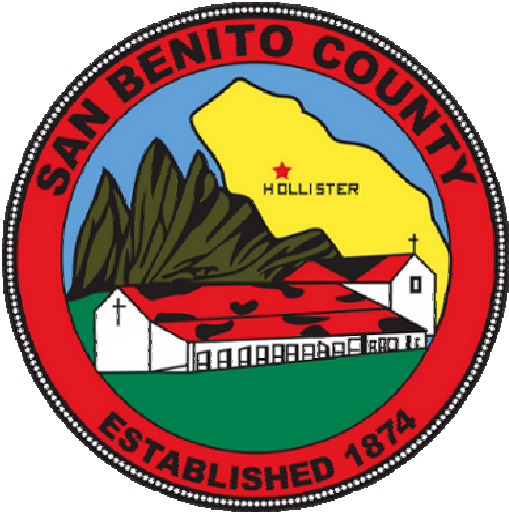

Revisions			
No.	Revisions	By	Date

This document is the property of the Owner and is not to be used without his written permission.  
Architect/Engineer Of Record: \_\_\_\_\_

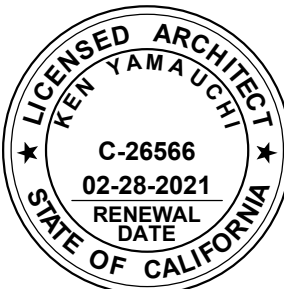

**HY**

**HIBSER YAMAUCHI**  
Architects, Inc.

4602 2nd Street, Suite 3  
Davis, CA 95618  
530.758.1270 tel | 530.758.4789 fax

HY Architects Project number: 4452.010

Facility  
SAN BENITO COUNTY  
1131 SAN FELIPE RD, HOLLISTER, CA 95023

Project  
**NEW BEHAVIORAL HEALTH CENTER**

Sheet Title  
**OVERALL SITE PLAN**

Client Project Number:		Client Proj. #	
Scale:	As indicated	<b>A1.00</b>	
Drawn By:	Author		
Checked By:	Checker		
Issue Date:	01/15/20		
Revit Version:	2019	Sheet	of 28





IF THIS SHEET IS NOT 30"x42", IT IS  
A REDUCED PRINT SCALE ACCORDINGLY



Revisions				
No.	Revisions	By	Date	Appr.

## GENERAL NOTES

1. NEW BEHAVIORAL HEALTH CENTER MODULAR BUILDING DOCUMENTS PART OF A SEPARATE DESIGN PACKAGE.
2. SCD FOR ADD INFO.
3. SLD FOR ADD INFO.
4. SED FOR ADD INFO.

## KEYNOTES

02.01	LANDSCAPE, SLD
02.02	TREE, SLD
02.03	CONC WALK, SCD
02.04	(E) AC PAVING, SCD
02.05	(N) AC PAVING, SCD
02.06	(E) FIRE HYDRANT TO REMAIN, SCD
02.07	(E) FIRE HYDRANT TO BE RELOCATED, SCD
02.08	(E) CURB TO BE REMOVED, SCD
02.09	PARKING SIGNAGE, SCD & 8/A9.01
02.10	SITE LIGHTING, SED
02.11	SEATING, SLD
02.12	BICYCLE PARKING, SLD
02.13	(E) CONC WALK
02.14	TRASH ENCLOSURE, SEE 1/A9.00
02.15	WOOD PRIVACY FENCE, SEE 30/A9.00
02.16	GATE, SEE 30/A9.00
02.17	FOUNDATION BY MODULAR BUILDER
02.18	WATER METER W/ SHUT OFF VALVE, SCD
02.19	AC RAMP DOWN, SCD
02.20	ACCESSIBLE PATH OF TRAVEL, SCD
02.21	ACCESSIBLE PARKING, SEE 8/A9.01
02.22	ACCESSIBLE PARKING ENTRANCE SIGN, SEE 12/A8.01
02.23	ELECTRICAL EQUIPMENT, SED
02.24	BIORETENTION, SCD
02.25	BUILDING SIGNAGE, SEE 11/A9.01
2.27	GAS METER, SCD

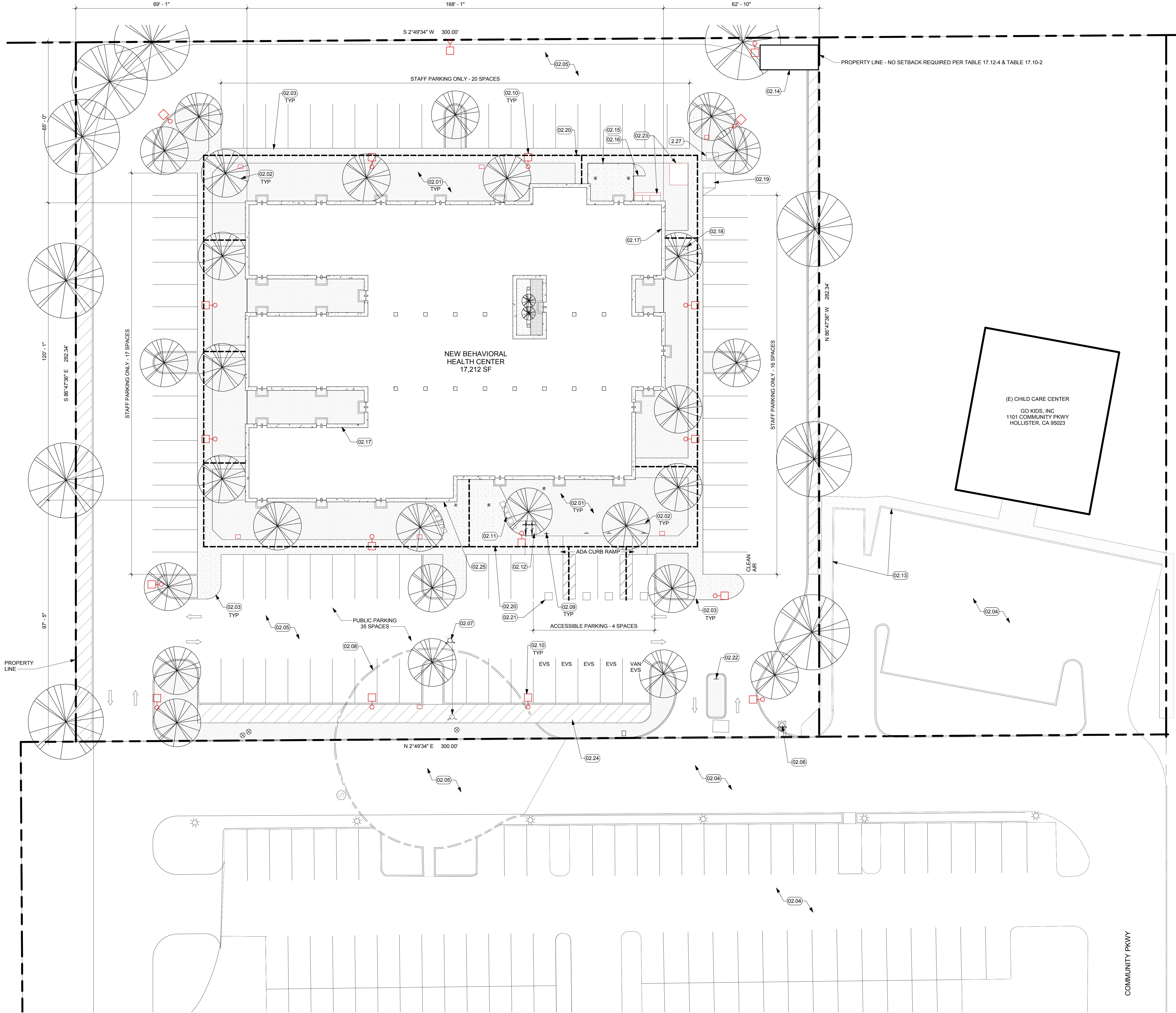

## 1 SITE PLAN

1/16" = 1'-0"

12/19/2019 8:56:52 C:\Revit\_Locals\442.010 San Benito Behav Health R10\_smlt@hy-arch.com.rvt

This document is the property of the Owner and is not to be used without his written permission.  
Architect/Engineer Of Record:

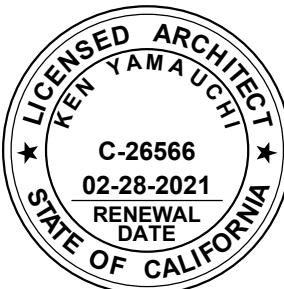

**HY** HIBSER YAMAUCHI  
Architects, Inc.  
4602 2nd Street, Suite 3  
Davis, CA 95618  
530.758.1270 tel | 530.758.4789 fax

HY Architects Project number: 4452.010

Facility  
SAN BENITO COUNTY  
1131 SAN FELIPE RD, HOLLISTER, CA 95023

Project  
NEW BEHAVIORAL HEALTH  
CENTER - SITE PACKAGE

Sheet Title  
SITE PLAN

Client Project Number: Client Proj. #

Scale: As indicated  
Drawn By: Author  
Checked By: Checker  
Issue Date: 01/15/20  
Revit Version: 2019

Sheet  
of 28

# A1.01





IF THIS SHEET IS NOT 30"x42", IT IS  
A REDUCED PRINT SCALE ACCORDINGLY



Revisions			
No.	Revisions	By	Date

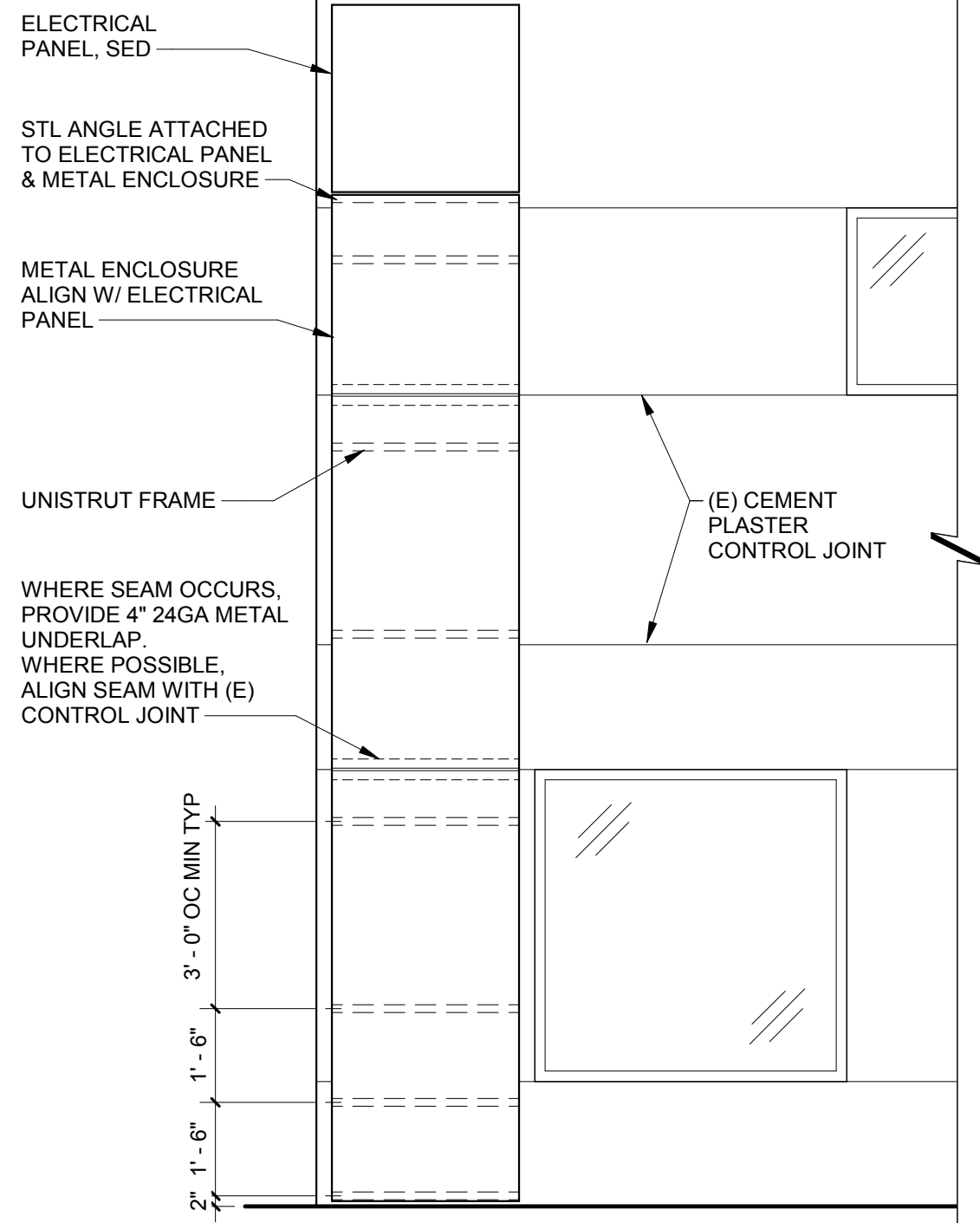

**22 METAL ENCLOSURE ELEVATION**  
3/8" = 1'-0"

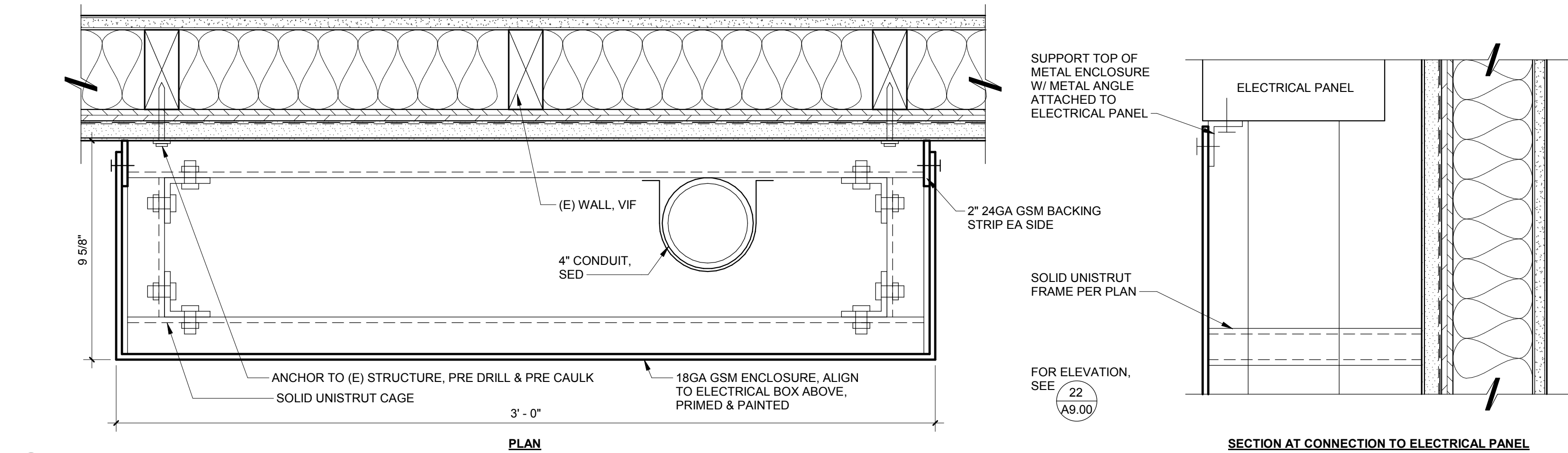

**16 CONDUIT COVER**  
3" = 1'-0"

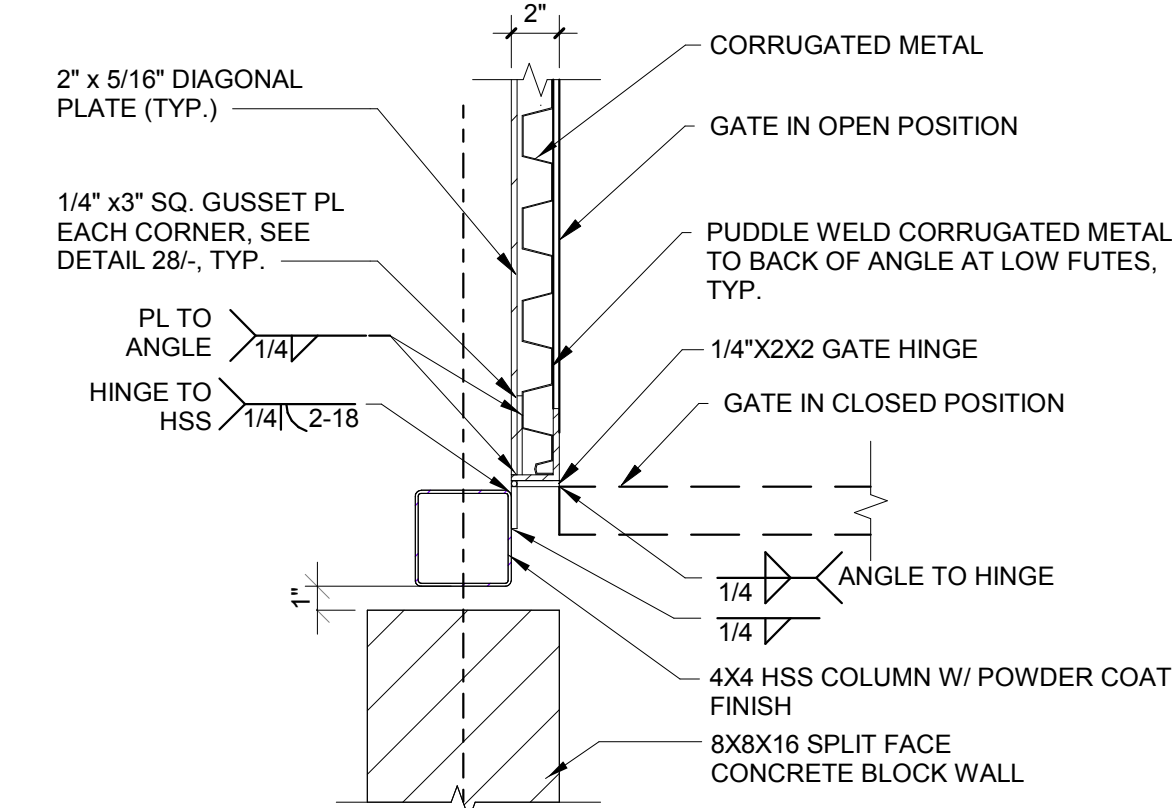

**17 GATE PLAN VIEW DETAIL**  
1 1/2" = 1'-0"

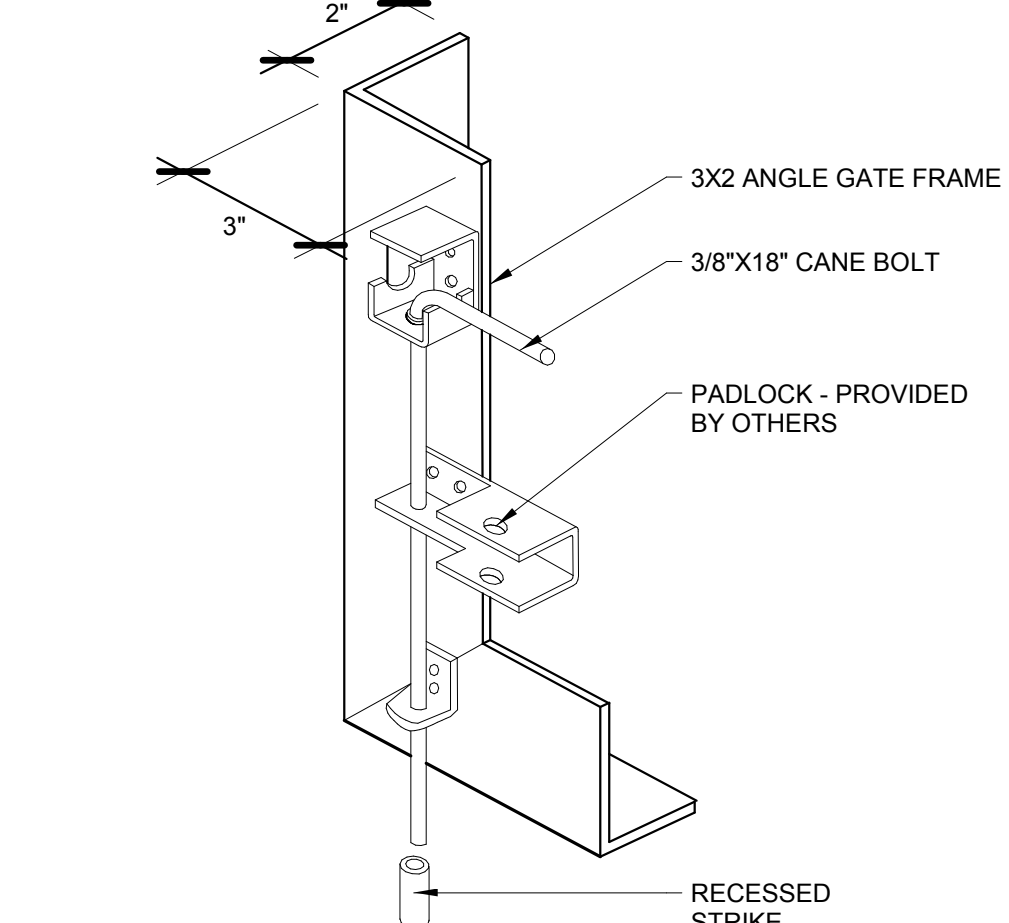

**18 CANE BOLT**  
1 1/2" = 1'-0"

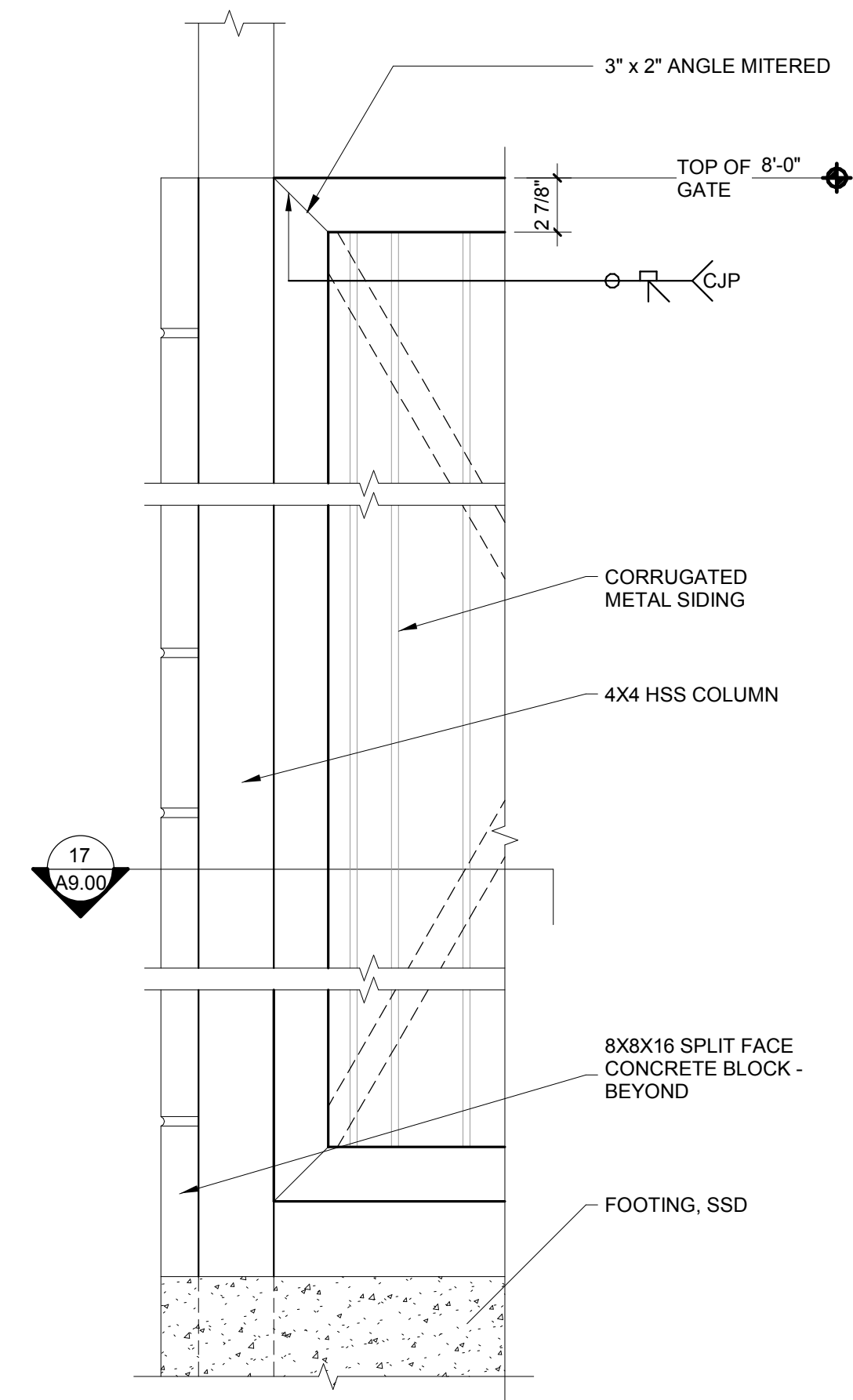

**13 TRASH ENCLOSURE GATE ELEVATION**  
1 1/2" = 1'-0"

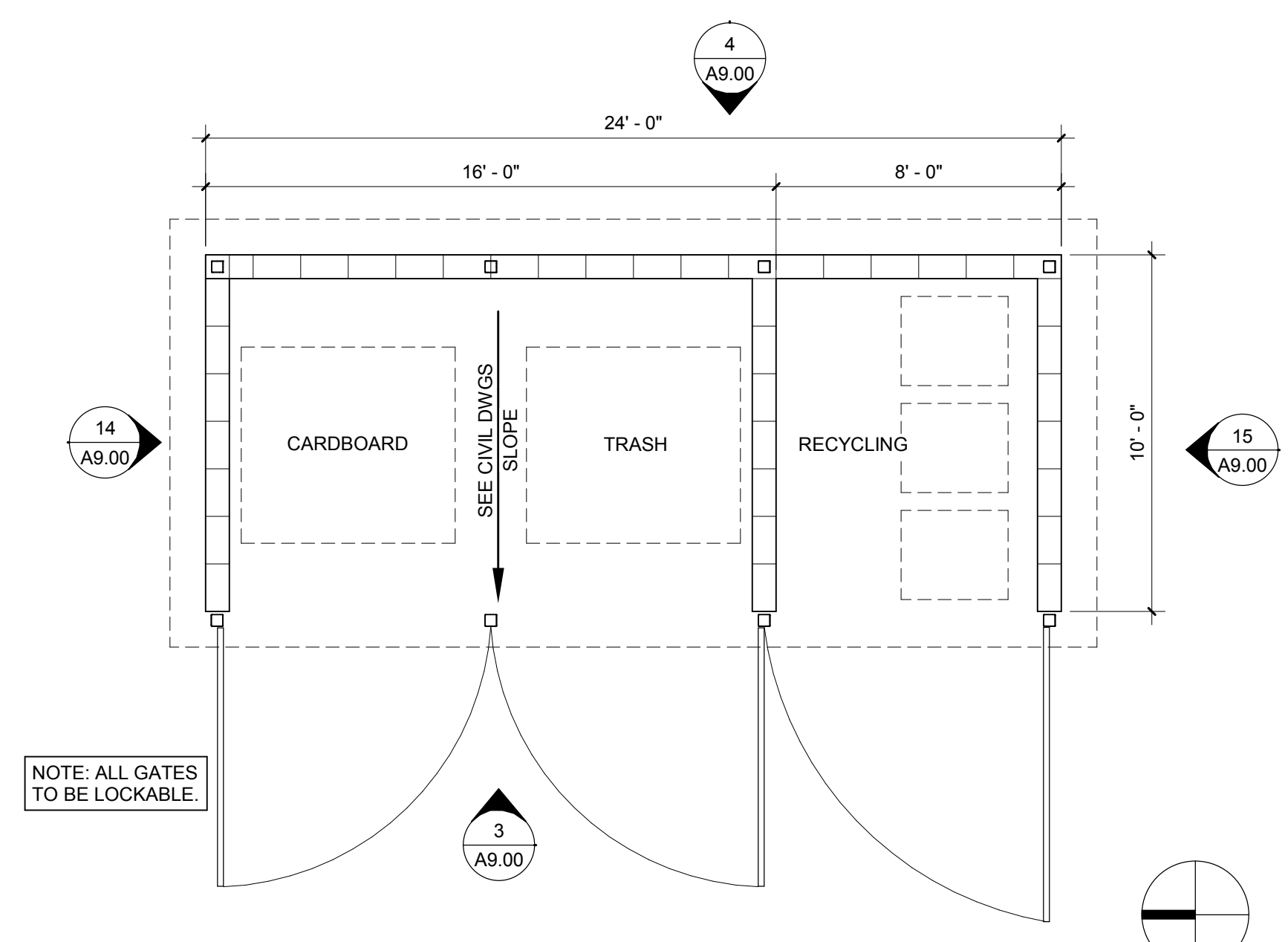

**1 TRASH ENCLOSURE - FLOOR PLAN**  
1/4" = 1'-0"

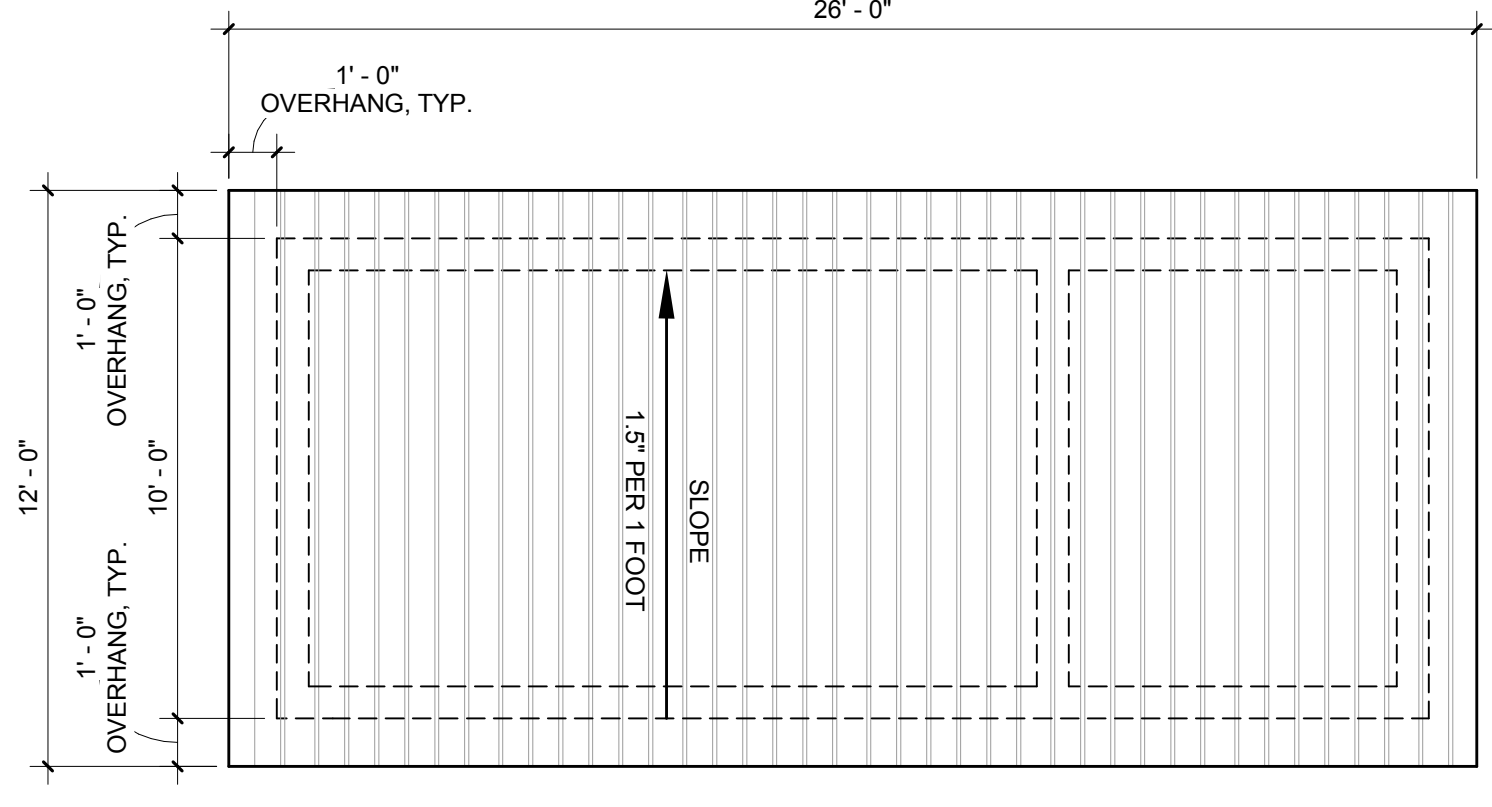

**2 TRASH ENCLOSURE - ROOF PLAN**  
1/4" = 1'-0"

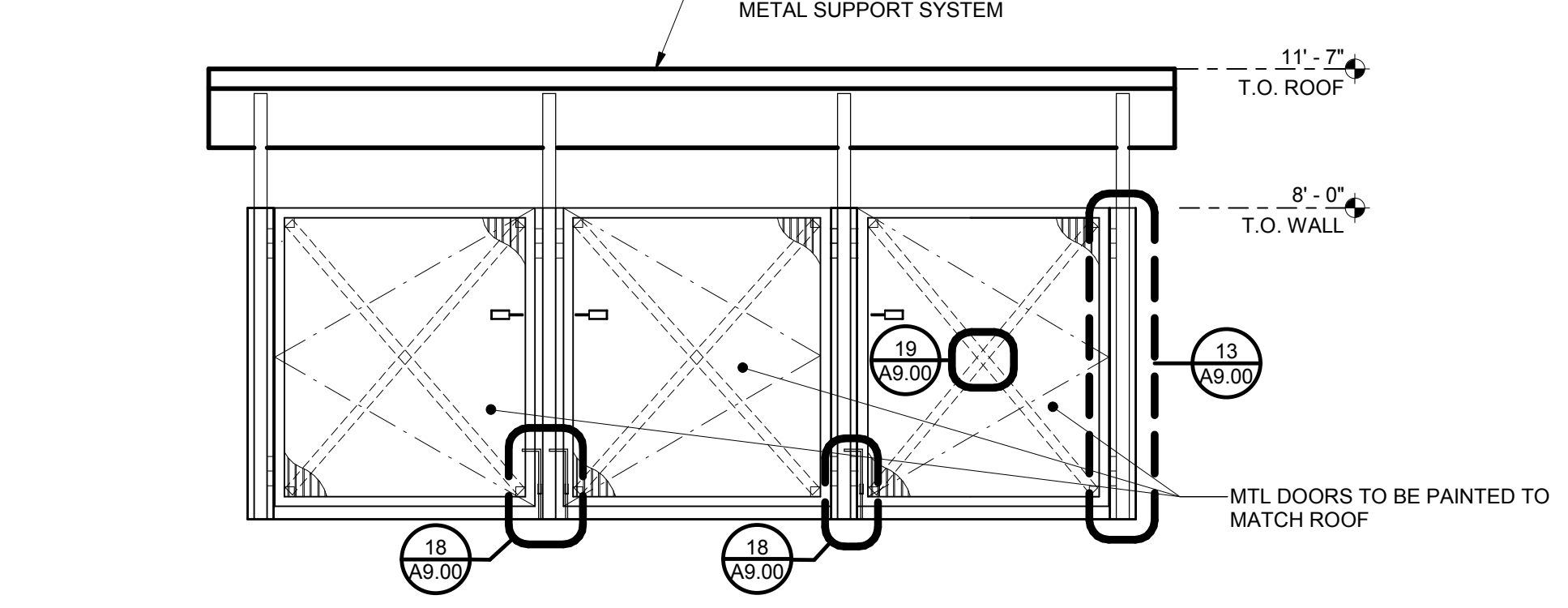

**3 TRASH ENCLOSURE - WEST ELEVATION**  
1/4" = 1'-0"

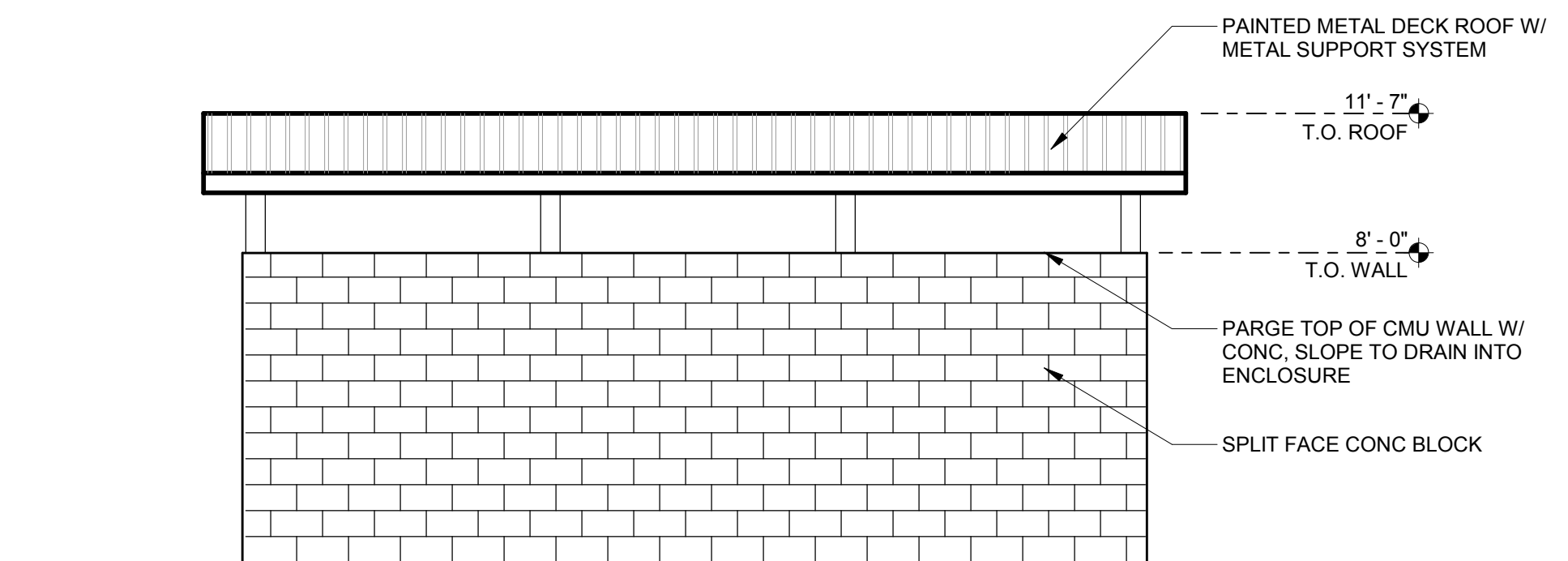

**4 TRASH ENCLOSURE - EAST ELEVATION**  
1/4" = 1'-0"

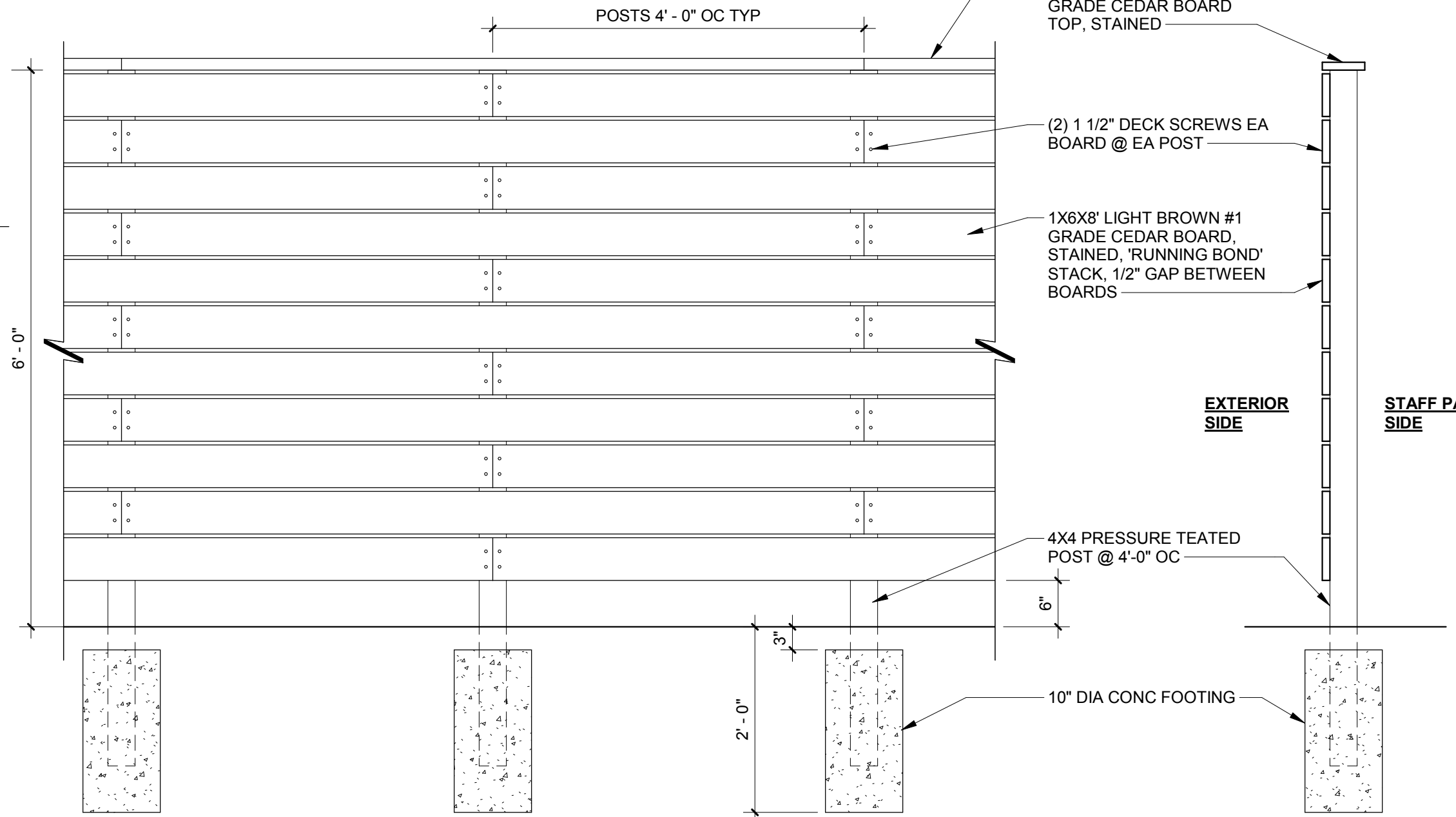
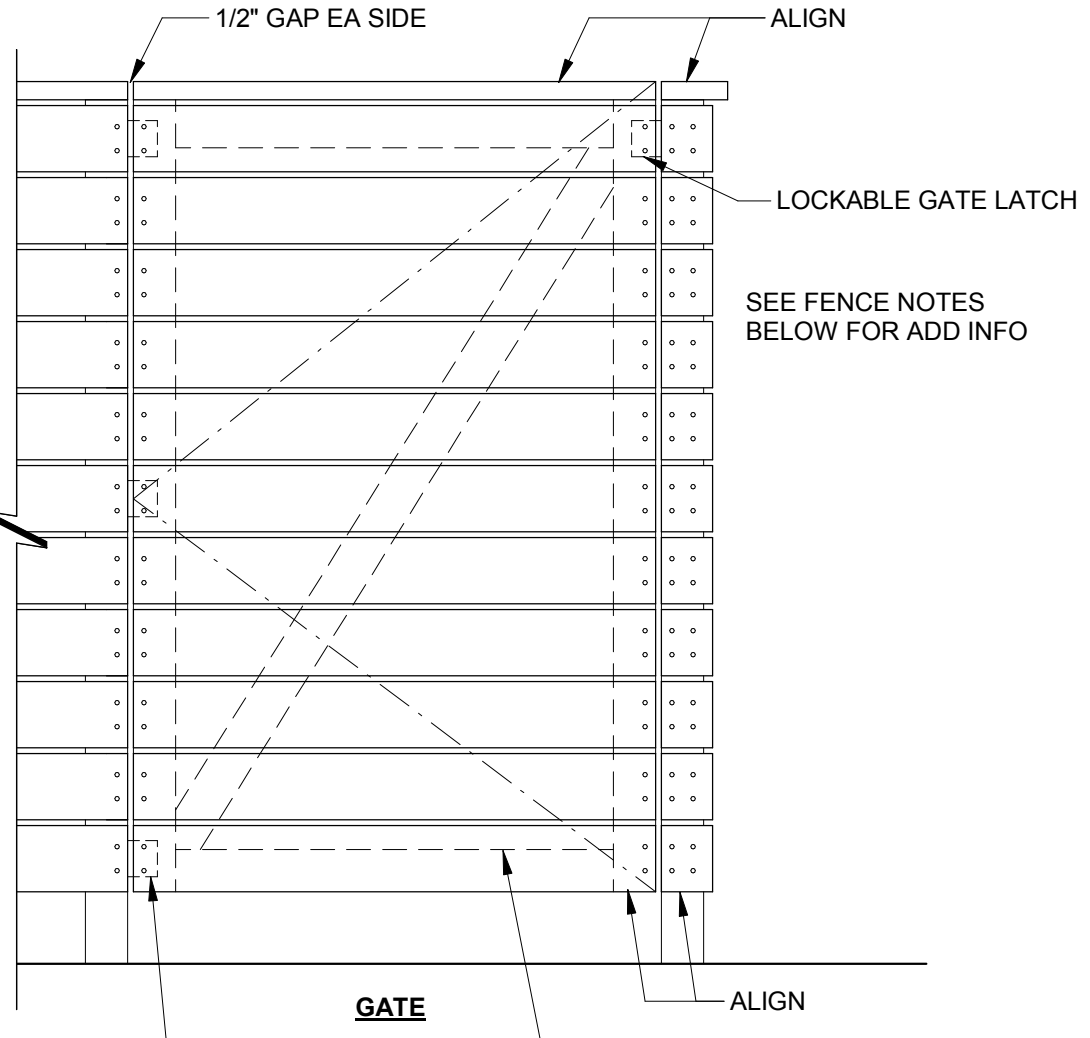

**30 PRIVACY FENCE**  
3/4" = 1'-0"

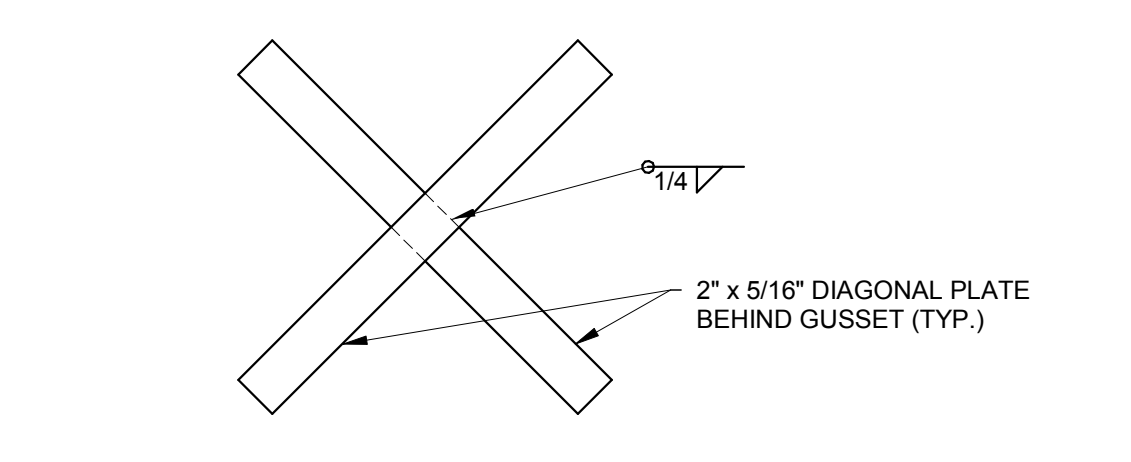

**19 BRACE CROSS DETAIL**  
1 1/2" = 1'-0"

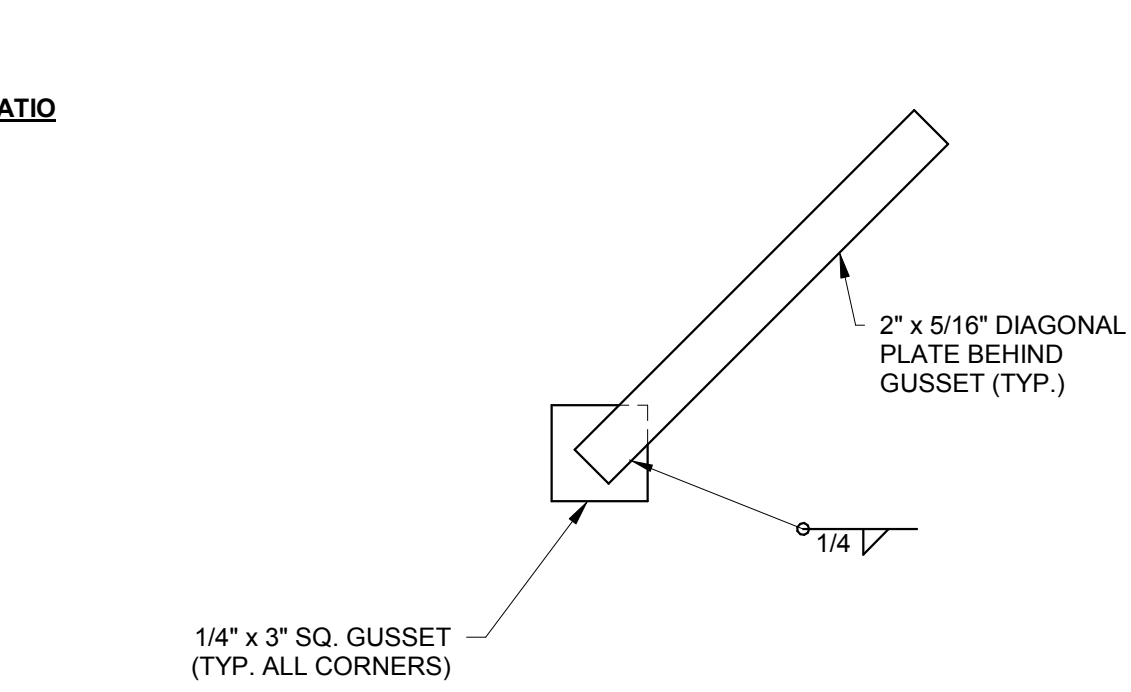

**20 BRACE DETAIL AT GUSSET**  
1 1/2" = 1'-0"

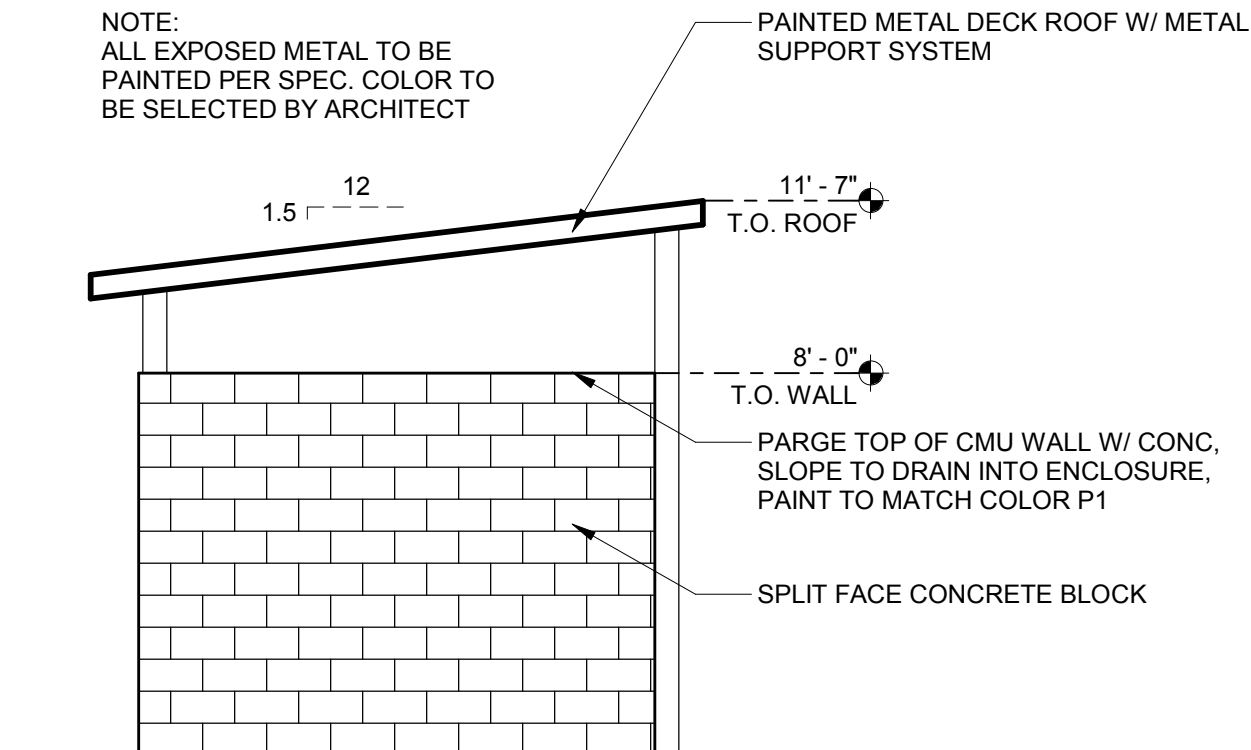

**14 TRASH ENCLOSURE - NORTH ELEVATION**  
1/4" = 1'-0"

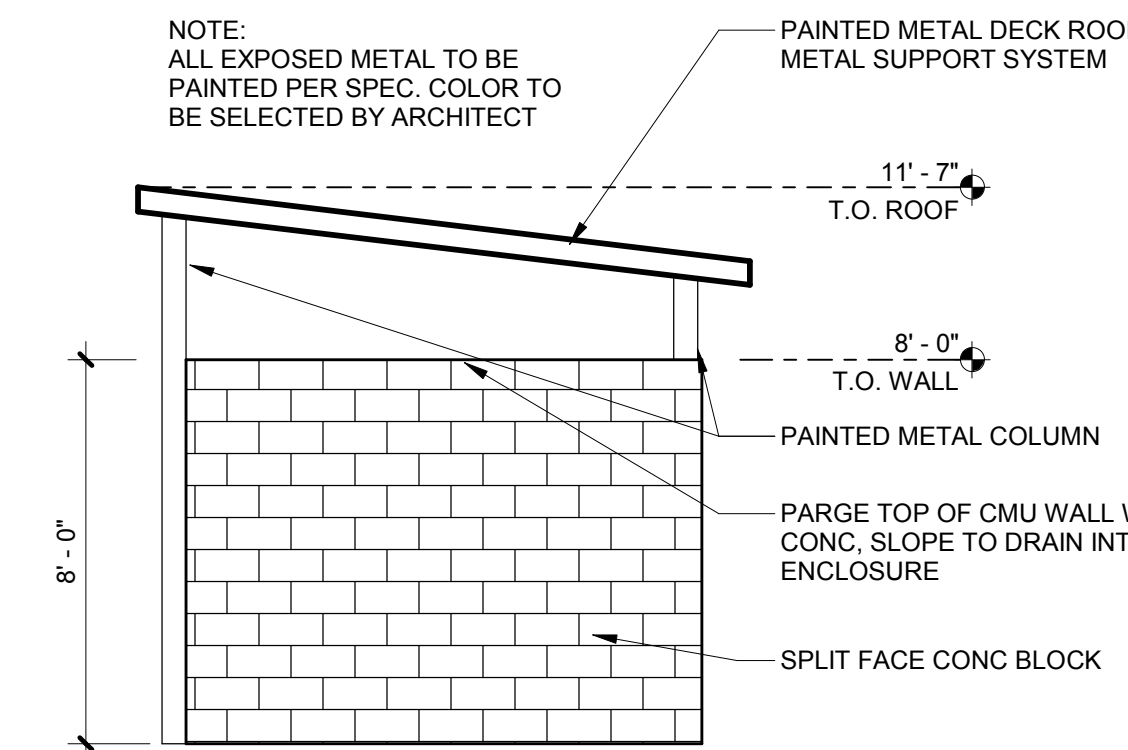

**15 TRASH ENCLOSURE - SOUTH ELEVATION**  
1/4" = 1'-0"

This document is the property of the Owner and is not to be used without his written permission.  
Architect/Engineer Of Record: \_\_\_\_\_

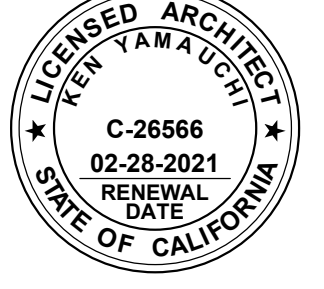

**HIBSER YAMAUCHI Architects, Inc.**  
4602 2nd Street, Suite 3  
Davis, CA 95618  
530.758.1270 tel | 530.758.4789 fax  
HY Architects Project number: 4452.010

Facility  
**SAN BENITO COUNTY**  
1131 SAN FELIPE RD, HOLLISTER, CA 95023

Project  
**NEW BEHAVIORAL HEALTH CENTER**

Sheet Title  
**DETAILS**

Client Project Number:	Client Proj. #
Scale: As indicated	Sheet
Drawn By: Author	<b>A9.00</b>
Checked By: Checker	
Issue Date: 01/15/20	
Revit Version: 2019	Sheet of 28

12/10/2019 8:56:43 C:\Revit\_Locals\4452.010 San Benito Behav Health R10\_smltc@hy-arch.com.rvt



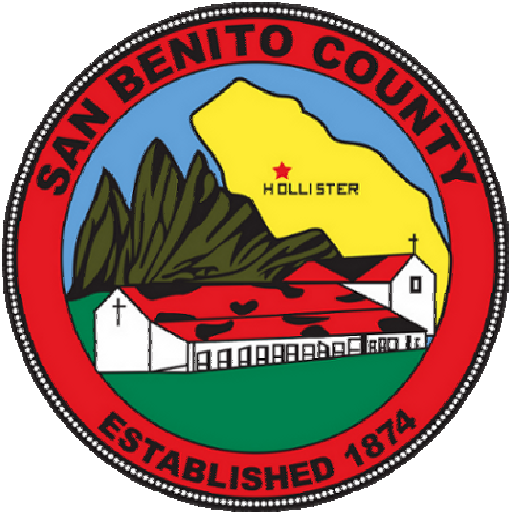
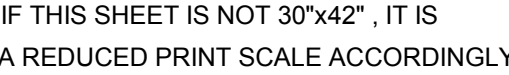

Revisions				
No.	Revisions	By	Date	Appr.

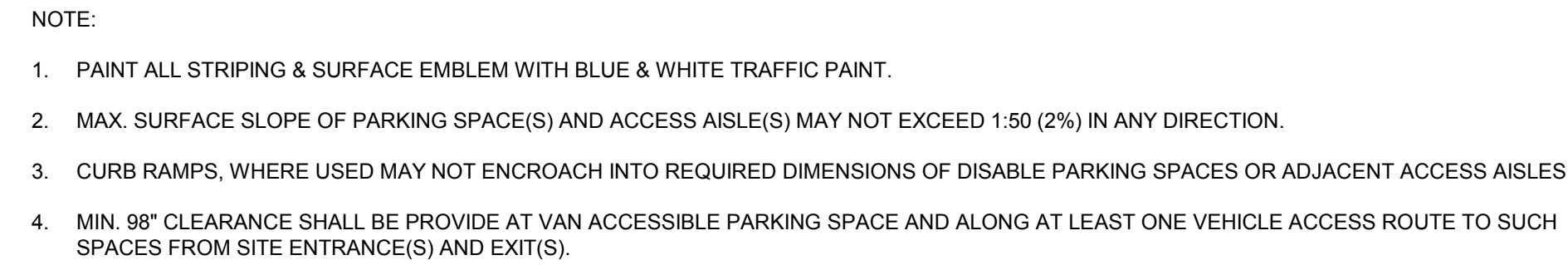
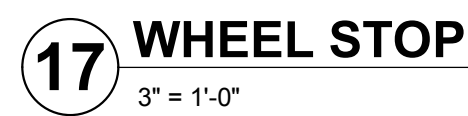

This document is the property of the Owner and is not to be used without his written permission.

Architect/Engineer Of Record: \_\_\_\_\_

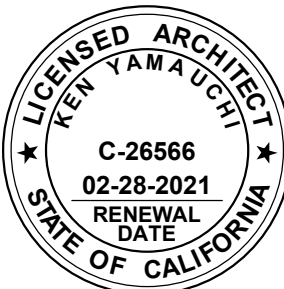

**HY** HIBSER YAMAUCHI  
Architects, Inc.  
4602 2nd Street, Suite 3  
Davis, CA 95618  
530.758.1270 tel | 530.758.4789 fax

HY Architects Project number:	4452.010
-------------------------------	----------

Facility

SAN BENITO COUNTY  
1131 SAN FELIPE RD, HOLLISTER, CA 95023

Project

NEW BEHAVIORAL HEALTH  
CENTER

Sheet Title

DETAILS

Client Project Number:	Client Proj. #
------------------------	----------------

Scale: As indicated  
 Drawn By: Author  
 Checked By: Checker  
 Issue Date: 01/15/20  
 Revit Version: 2019

Sheet of 28

**A9.01**



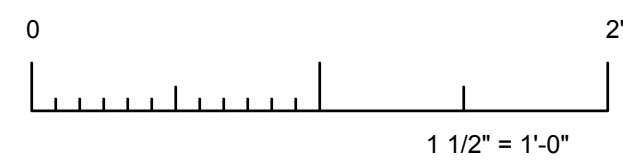
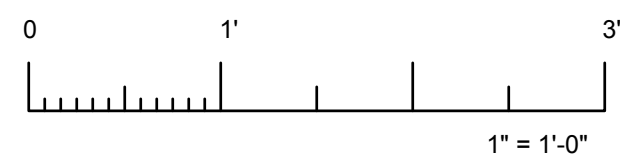
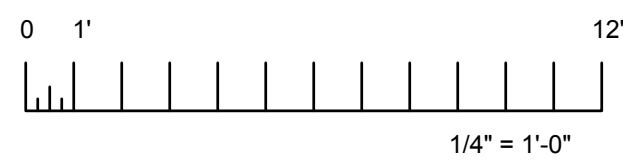
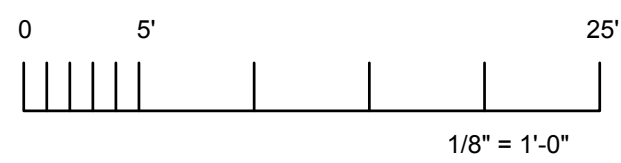

IF THIS SHEET IS NOT 30"x42", IT IS  
A REDUCED PRINT SCALE ACCORDINGLY



Revisions

## DATA TABLE

ASSESSORS PARCEL NUMBER: 051-110-030, 051-110-031  
A LOT MERGER HAS BEEN APPROVED. IT IS ONE LEGAL PARCEL.  
RECORDER'S FILE NUMBER 2019-0007121

THE SITE DRAINS TO A RETENTION POND LOCATED ON  
051-110-034. THE RETENTION POND SERVES ALL THE COMMUNITY  
PARKWAY PROPERTIES. ON SITE BMPs WILL BE INSTALLED FOR  
TREATMENT AND INFILTRATION. AND OVERFLOW WILL BE  
DIRECTED TO THE RETENTION POND.

ITEM NO.	DESCRIPTION	QUANTITY	
1	SAWCUT, REMOVE AND DISPOSE EXISTING ASPHALT	1	L.S.
2	GRADING	4,650	C.Y.
3	GRIND/OVERLAY EXISTING ASPHALT	5,400	S.F.
4	4" CONCRETE SIDEWALK/12" CLASS II AB	6,500	S.F.
5	4" AC/10.5" CLASS II AB	5,403	S.Y.
6	CURB & GUTTER (INCL. GRAVEL CUSHION)	1,240	L.F.
7	VERTICAL CURB (INCL. GRAVEL CUSHION)	1,650	L.F.
8	GUTTER INLET	7	EA.
9	BIO-RETENTION - 3" MULCH/18" BSM/7' CL11 AB	3,825	S.F.
10	OVERFLOW DRAIN	3	EA.
11	15" STORM DRAIN PIPE	606	L.F.
12	6" STORM DRAIN PIPE	505	L.F.
13	STORM DRAIN MANHOLE	3	EA.
14	2'x2' AREA DRAIN	9	EA.
15	4" SANITARY SEWER LATERAL	120	L.F.
16	8" WATER MAIN	480	L.F.
17	5/8" IRRIGATION SERVICE	1	EA.
18	2" WATER SERVICE & RPP	1	EA.
19	FIRE DEPARTMENT CONNECTION	1	EA.
20	DOUBLE DETECTOR CHECK VALVE (COMPL. W/ VALVES, PAD, FENCE, ETC.)	1	EA.
21	FIRE HYDRANT (COMPL. W/ VALVES, CONN. TO EXIST. MAIN, ETC.)	1	EA.
22	JOINT TRENCH	450	L.F.
23	4" FIBER CONDUIT	395	L.F.
24	STRIPING	1	L.S.
25	EROSION CONTROL (INCL. UPKEEP & MAINTENANCE)	1	L.S.

## LEGEND

- EXISTING CONTOUR
- EXISTING GAS MAIN - SIZE AS INDICATED
- EXISTING STORM DRAIN - SIZE AS INDICATED
- EXISTING GAS LINE
- EXISTING OVERHEAD UTILITY
- EXISTING SANITARY SEWER - SIZE AS INDICATED
- EXISTING WATER LINE - SIZE AS INDICATED
- WATER MAIN - SIZE AS INDICATED
- STORM DRAIN - SIZE AS INDICATED
- SANITARY SEWER - SIZE AS INDICATED
- GAS LINE
- STORM DRAIN MANHOLE
- SANITARY SEWER MANHOLE
- WATER VALVE
- FIRE HYDRANT
- BOUNDARY
- CENTERLINE
- STORM DRAIN - DROP INLET
- WATER METER
- DIRECTION OF FLOW OF SURFACE DRAINAGE
- DIRECTION OF SLOPE
- SURVEY MONUMENT
- TRAFFIC SIGN
- STREET NAME SIGN
- ELECTROLIER
- EXISTING POWER POLE
- TO BE REMOVED
- EXISTING
- PROPOSED

This document is the property of the Owner and is not to be used without his written permission.

Architect/Engineer Of Record:



**HY HIBSER YAMAUCHI**  
Architects, Inc.

4602 2nd Street, Suite 3  
Davis, CA 95618

530.758.1279 | 530.758.4789 fax

HY Architects Project number: 4452.010

Facility

SAN BENITO COUNTY RESOURCE  
MANAGEMENT AGENCY  
1131 SAN FELIPE RD, HOLLISTER, CA 95023

Project

**NEW BEHAVIORAL HEALTH  
CENTER**

Sheet Title

**SITE PLAN**

Client Project Number:

118045

Scale: 1" = 20'-0"

Drawn By: AEH

Checked By: Checker

Issue Date: 01/15/20

Revit Version: 2019

Sheet

**C-1**

Sheet of

9/26/2018 10:52:40 C:\REVIT\_LOCALS\4452.010 San Benito Behav Health R17\_smlz@hy-arch.com.rvt





IF THIS SHEET IS NOT 30"x42" ,IT IS  
A REDUCED PRINT SCALE ACCORDINGLY

## DATA TABLE

EXISTING CUL DE SAC:  
• REMOVE COMPLETELY IN AREAS OF FUTURE LANDSCAPING.  
• IN AREA WHERE ROAD WILL REMAIN, GRIND 2" OVERLAY WHEN NEW ASPHALT IS PLACED FOR ROAD EXTENSION.

REMOVE EXISTING HYDRANT. IF HYDRANT IS ACCEPTABLE TO PROJECT MANAGER, IT MAY BE RE-USED FOR THE NEW HYDRANT REQUIRED.

The BMP is a living document that will be maintained on-site by the contractor and Project Manager, subject to change under the direction of the Project Manager:

- EC-1 Scheduling

All referenced fact sheets are shown sheet C-6. BMPs shall be used in accordance with the City of Hollister Grading Ordinance. The following details refer to the CASQA Stormwater Best Management Practice Handbook.

Site BMPs - see map for location

- SE-1 Silt Fence
- SE-5 Fiber Rolls
- SE-10 Storm Drain Inlet Protection
- TC-1 Stabilized Construction Entrance/Exit
- TC-3 Entrance/Outlet Tire Wash
- WM-8 Concrete Waste Management

SE-5 (Fiber Rolls) location to change as grading operations proceed. Place as needed to direct on site slopes to nearest sediment traps and prevent any flow onto neighboring properties. All other BMP locations shown may be relocated over the course of construction at the discretion of the Project Manager.

The following BMPs will be used at the appropriate location throughout construction at the direction of Project Manager:

- SE-3 Sediment Trap
- EC-7 Geotextiles and Mats
- SE-7 Street Sweeping and Vac.
- WE-1 Wind Erosion Control
- NS-1 Water Conservation
- NS-3 Paving and Grading Ops
- NS-6 Illicit Connection/Discharge
- NS-7 Potable Water/Irrigation
- NS-8 Vehicle & Equip. Cleaning
- NS-12 Concrete Curing
- NS-13 Concrete Finishing
- WM-2 Material Use
- WM-3 Stockpile Management
- WM-4 Spill Prevention & Control
- WM-5 Solid Waste Management
- WM-9 Sanitary/Septic Waste Management



Revisions

This document is the property of the Owner and is not to be used without his written permission.

Architect/Engineer Of Record:



**HY** HIBSER YAMAUCHI  
Architects, Inc.  
4602 2nd Street, Suite 3  
Davis, CA 95618  
530.758.1270 tel | 530.758.4789 fax

HY Architects Project number: 4452.010

Facility  
SAN BENITO COUNTY RESOURCE  
MANAGEMENT AGENCY  
1131 SAN FELIPE RD, HOLLISTER, CA 95023

Project  
**NEW BEHAVIORAL HEALTH  
CENTER**

Sheet Title

**SITE DEMOLITION PLAN  
& EROSION CONTROL**

Client Project Number: 118045

Scale: 1" = 20'-0"

Drawn By: AEH

Checked By: Checker

Issue Date: 01/15/20

Revit Version: 2019

Sheet

**C-2**

Sheet of

9/26/2018 10:52:40 C:\REVIT\_LOCALS\4452.010 San Benito Behav Health R17\_rmtz@hy-arch.com.rvt  
A01



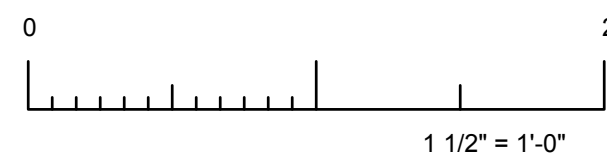
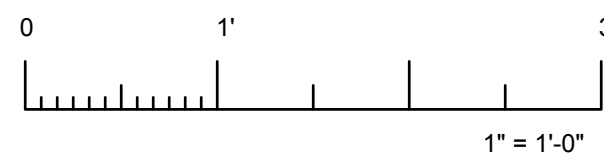
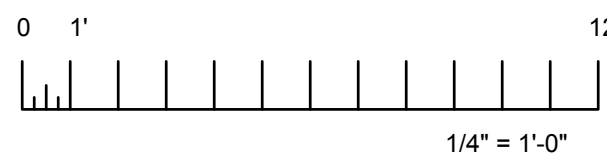
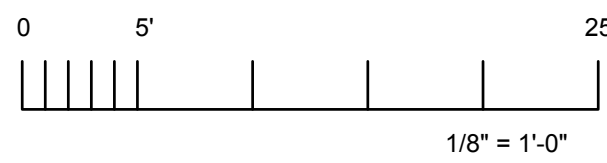
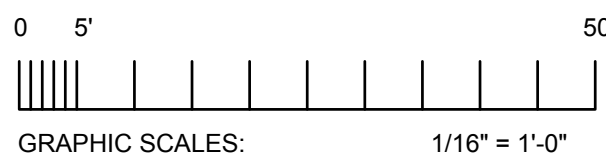

IF THIS SHEET IS NOT 30"x42", IT IS  
A REDUCED PRINT SCALE ACCORDINGLY



Revisions

## DATA TABLE

ALL GRADING TO BE IN ACCORDANCE WITH THE GEOTECHNICAL  
ENGINEERING STUDY BY EARTH SYSTEMS PACIFIC DATED SEP 12,  
2018, FILE NO. 302339-001

GRADING QUANTITIES:  
1,706 CY CUT  
1,700 CY FILL

GRADING QUANTITIES DO NOT INCLUDE EXCAVATION FOR THE  
BIO SWALE AREAS (DETAIL SHOWN SHEET C-5). THERE IS AN  
ESTIMATED 1,270 CY OF EXCAVATION FOR BIO SWALE AREAS.

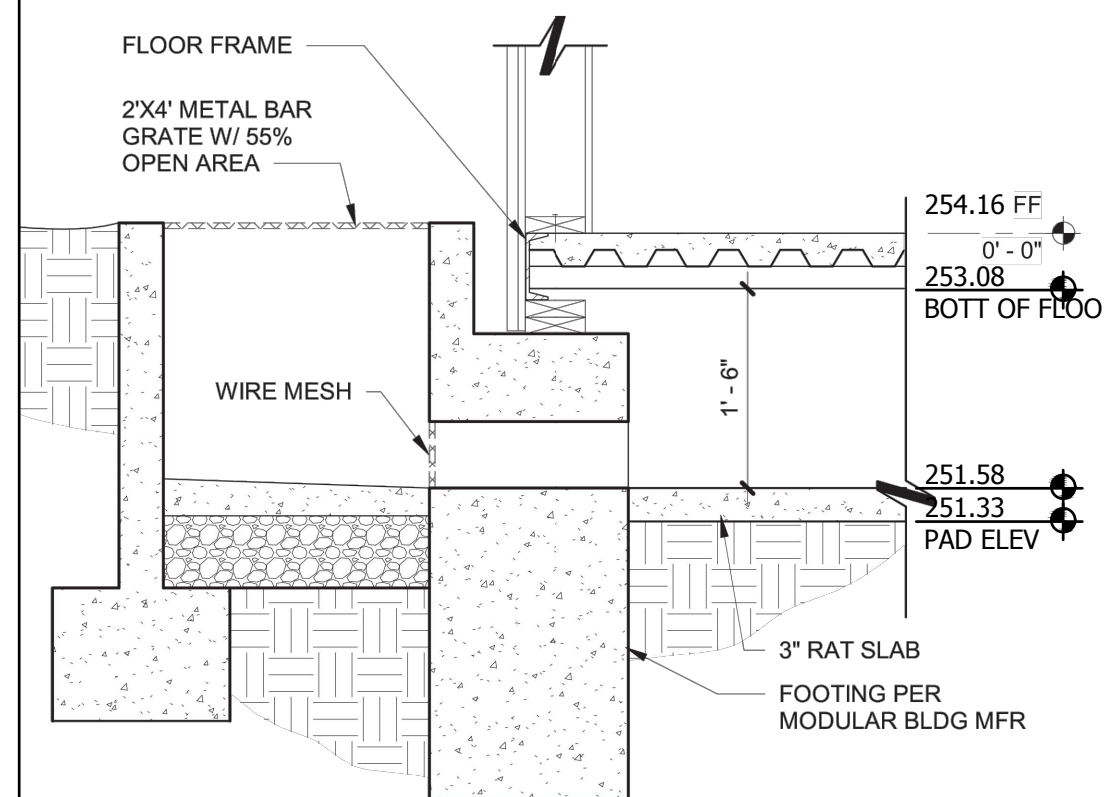

## UNDERFLOOR VENTING SECTION

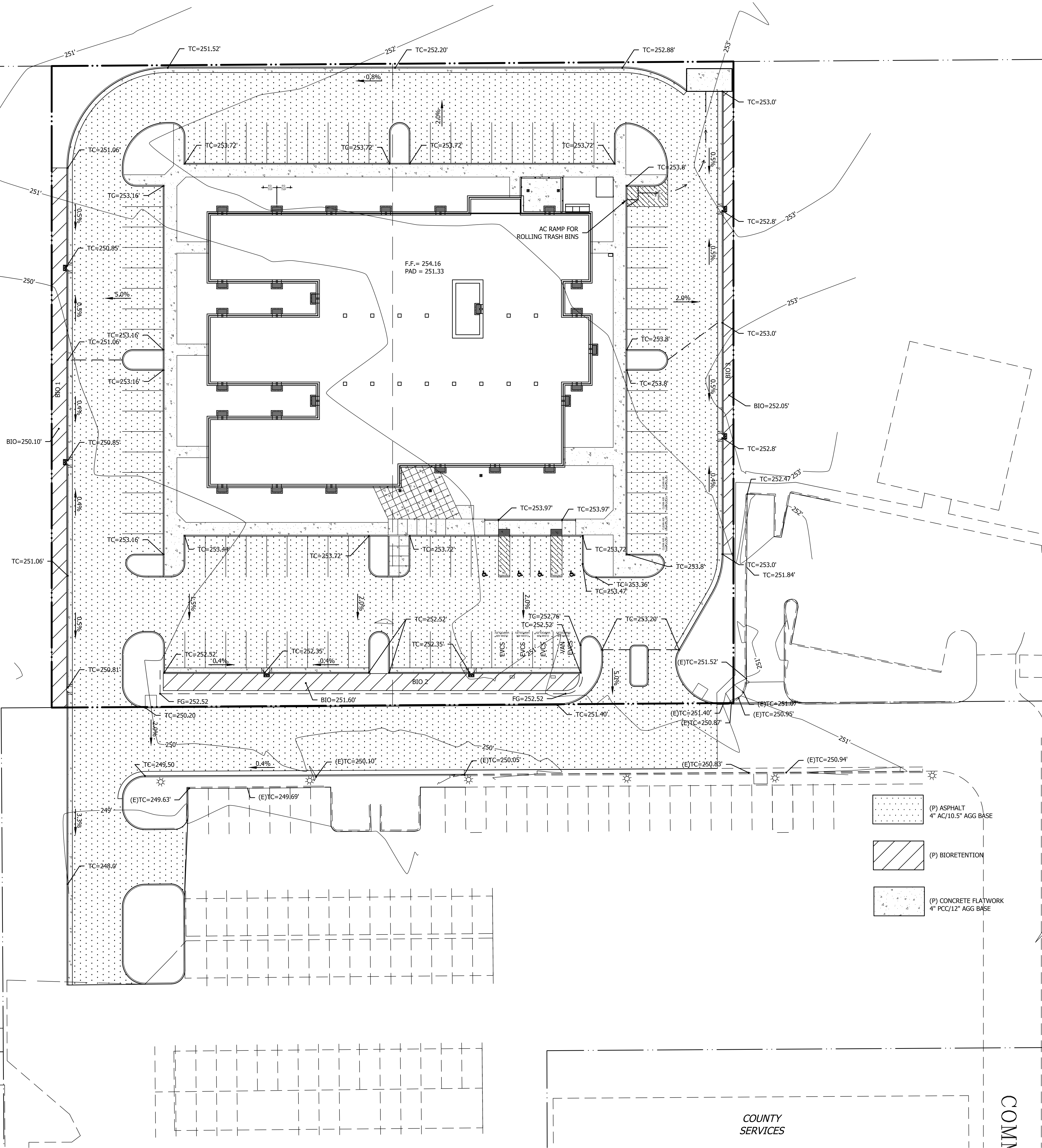

- (P) ASPHALT  
4" AC/10.5" AGG BASE
- (P) BIORETENTION
- (P) CONCRETE FLATWORK  
4" PCC/12" AGG BASE

COUNTY  
SERVICES

COM

C:\REVIT\_LOCALS\4442.010 San Benito Behav Health R17\_senit2@hy-arch.com.rvt

9/26/2018 10:52:40 AM

This document is the property of the Owner and is not to be used without his written permission

Architect/Engineer of Record:



**HY** HIBSER YAMAUCHI  
Architects, Inc.  
4602 2nd Street, Suite 3  
Davis, CA 95618  
530.758.1270 tel | 530.758.4789 fax

HY Architects Project number: 4452.010

Facility  
SAN BENITO COUNTY RESOURCE  
MANAGEMENT AGENCY  
1131 SAN FELIPE RD, HOLLISTER, CA 95023

Project  
**NEW BEHAVIORAL HEALTH  
CENTER**

Sheet Title

**GRADING PLAN**

Client Project Number:

118045

Scale: 1" = 20'-0"

Drawn By: AEH

Checked By: Checker

Issue Date: 01/15/20

Revit Version: 2019

Sheet

**C-3**

Sheet of



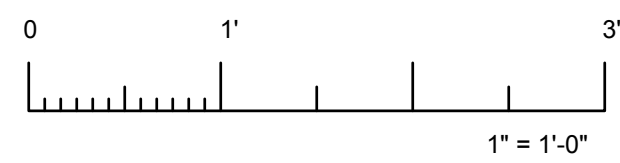
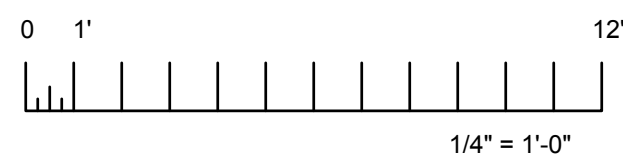
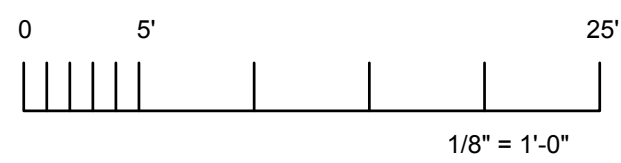

IF THIS SHEET IS NOT 30"x42", IT IS  
A REDUCED PRINT SCALE ACCORDINGLY

## DATA TABLE

SEE DETAIL SHEET C-5 FOR BIO-RETENTION, OVERFLOW DRAIN  
AND CURB CUT DETAILS.



Revisions

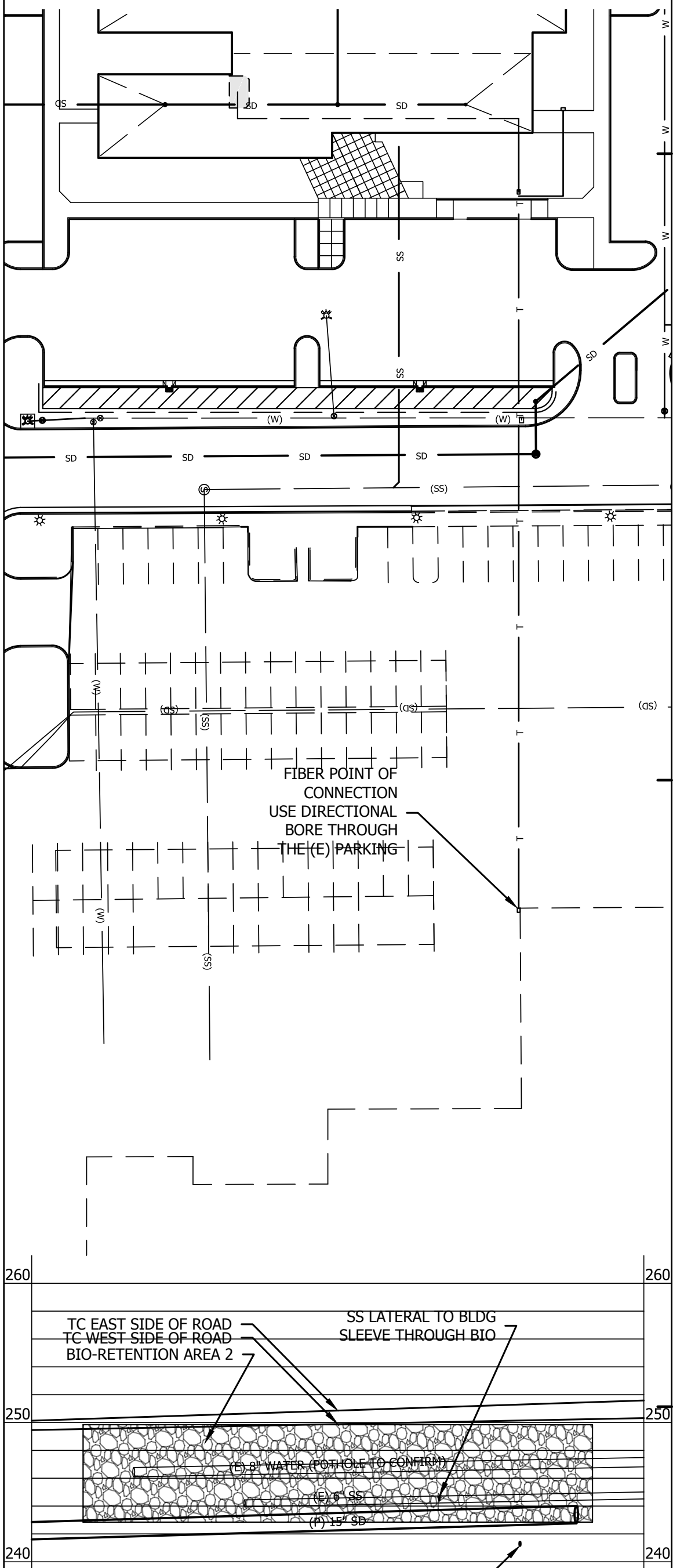

This document is the property of the Owner and is not to be used without his written permission

Architect/Engineer Of Record:



**HY HIBSER YAMAUCHI**  
Architects, Inc.  
4602 2nd Street, Suite 3  
Davis, CA 95618  
530.758.1270 tel | 530.758.4789 fax

HY Architects Project number: 4452.010

Facility  
SAN BENITO COUNTY RESOURCE  
MANAGEMENT AGENCY  
1131 SAN FELIPE RD, HOLLISTER, CA 95023

Project  
**NEW BEHAVIORAL HEALTH  
CENTER**

Sheet Title

UTILITY PLAN

Client Project Number: 118045

Scale: 1" = 20'-0"

Drawn By: AEH

Checked By: Checker

Issue Date: 01/15/20

Revit Version: 2019

Sheet

C-4

Sheet of

9/26/2018 10:52:40 C:\REVIT\_LOCALS\4452.010 San Benito Behav Health R17\_smlz@hy-arch.com.rvt

COUNTY  
SERVICES

COMM