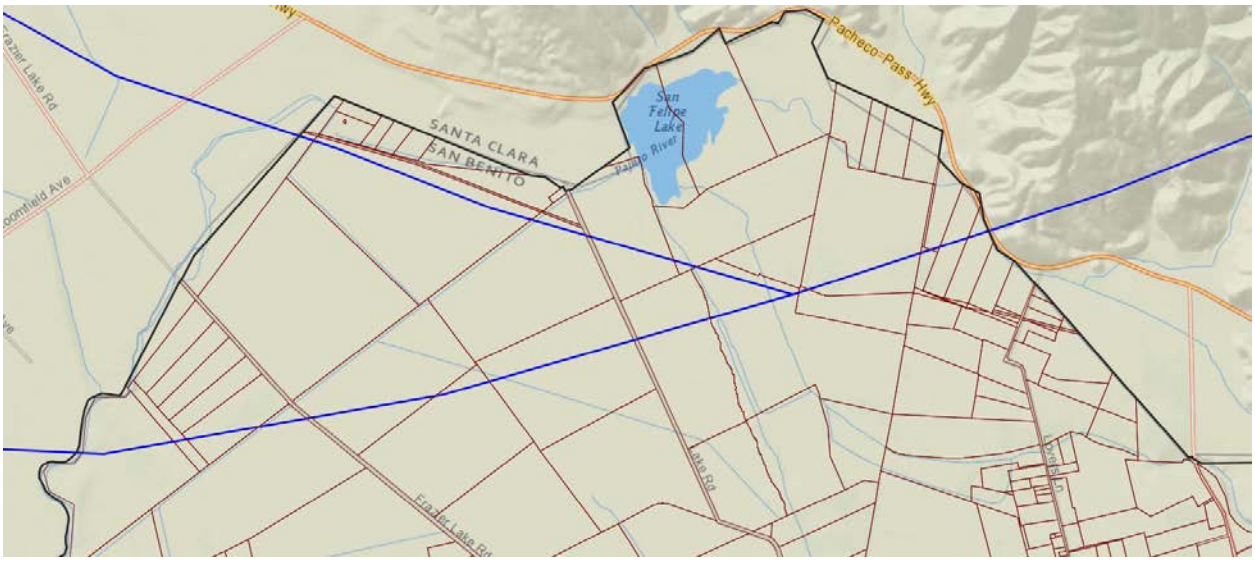
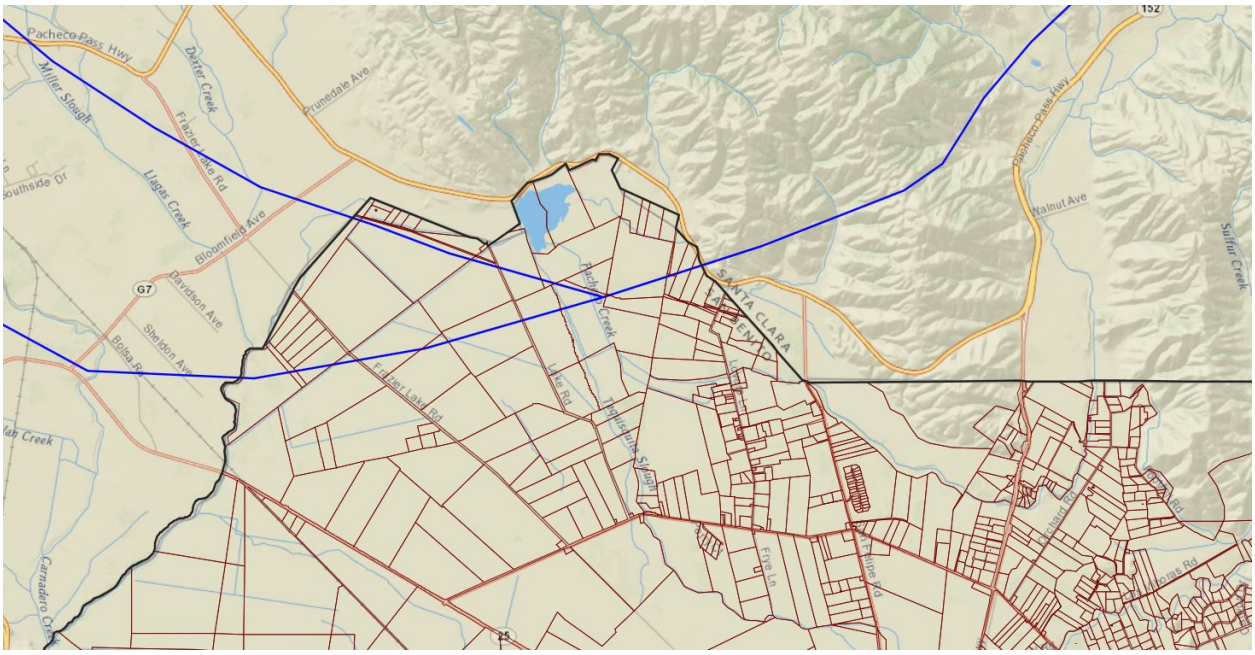
The two Proposed rail tracks are depicted and the parcels potentially being affected. The California High-Speed Rail project is expected to pass through San Benito County there are currently two proposed routes and the community and key stakeholders have not been engaged in the planning process. Both prosed routs are expected to run through Pacheco Pass near Casa de Fruta, but one proposal would cross Frazier Lake Road and then Bloomfield Road and the other along Frazier Lake Road and State Route 25. The San Jose to Pacheco Pass Corridor is projected to course from Diridon Station through San Benito County and into the Pacheco Pass to nine miles northeast of Los Banos.