



IF THIS SHEET IS NOT 30"x42", IT IS A REDUCED PRINT SCALE ACCORDINGLY



SAN BENITO COUNTY NEW BEHAVIORAL HEALTH CENTER MODULAR BID PACKAGE

1131 SAN FELIPE RD, HOLLISTER, CA 95023

Revisions				
No.	Revisions	By	Date	Appr.

GENERAL NOTES

- IT IS THE RESPONSIBILITY OF THE BUILDING MANUFACTURER TO SEE THAT ALL MATERIALS AND/OR WORK DESCRIBED, DEPICTED OR DETAILED WITHIN THESE DOCUMENTS BE FURNISHED AND OR INSTALLED REGARDLESS OF THE LOCATION OF THAT MATERIAL OR WORK WITHIN THE DOCUMENTS OR OMISSION (WHETHER DELIBERATE OR ACCIDENTAL) OF THAT MATERIAL OR WORK BY A SUBCONTRACTOR ON HIS/HER BID.
- THE BUILDING MANUFACTURER SHALL CONSIDER THESE DOCUMENTS IN THEIR ENTIRETY. DISCREPANCIES OR CONTRADICTIONS BETWEEN PORTIONS OF THESE DOCUMENTS MUST BE BROUGHT TO THE ATTENTION OF THE ARCHITECT AT LEAST 48 HRS PRIOR TO BID OPENING FOR CLARIFICATION. OTHERWISE EITHER DESCRIPTION OR INSTRUCTION SHALL BE IN FORCE UNTIL ONE AS OMITTED BY THE ARCHITECT, AT NO ADDITIONAL COST TO THE OWNER.
- THE BUILDING MANUFACTURER IS RESPONSIBLE TO REPAIR OR REPLACE ANY OR ALL DISTRICT PROPERTY DAMAGED DURING THE COURSE OF THE WORK, ESPECIALLY BUT NOT LIMITED TO THE STAGING AREA.
- THE BUILDING MANUFACTURER SHALL LIMIT ACTIVITY TO THE AREA DESCRIBED WITHIN THE DOCUMENTS SO AS TO LIMIT LIABILITY FOR DAMAGED PROPERTY UNLESS OTHERWISE PERMITTED BY THE OWNER.
- ALL WORK SHALL BE IN ACCORDANCE WITH REQUIREMENTS OF ALL APPLICABLE CODES. SEE LIST THIS SHEET.
- ALL DIMENSIONS SHALL BE FACE OF STUD, UNLESS OTHERWISE NOTED. DIMENSIONS NOTED AS "CLR" MEAN CLEAR DIMENSION TO FACE OF FINISH. VERIFY ALL EXISTING DIMENSIONS AND CONDITIONS AND NOTIFY ARCHITECT OF ANY DISCREPANCIES FOUND.
- ALL ITEMS IN THESE DRAWINGS ARE NEW UNLESS OTHERWISE NOTED.
- COORDINATION SCHEDULE: PORTIONS OF WORK UNDER THIS BUILDING MANUFACTURER'S WORK MUST BE COMPLETED ON SCHEDULE IN ORDER FOR OTHER NOT-IN-CONTRACT WORK TO BE COMPLETED BY OTHERS. COORDINATION WITH THE CONSTRUCTION MANAGER AND STRICT ADHERENCE TO THE COMPLETION DATES FOR DESIGNATED PORTIONS OF WORK ARE IMPERATIVE. SEE SPECIFICATIONS FOR LIQUIDATED DAMAGES.
- THE BUILDING MANUFACTURER IS REQUIRED TO AVOID PROVIDING MATERIALS CONTAINING ASBESTOS. AT THE TIME THAT BIDS ARE SUBMITTED, WE ASK THAT A LETTER FROM THE CONTRACTOR BE ADDRESSED TO THE DISTRICT, INDICATING THAT NO ASBESTOS MATERIALS WILL BE PROVIDED IN THIS PROJECT.
- STAGING AREA SHALL BE LOCATED WITHIN "EXTENT OF WORK" AREA.
- ALL PIPE AND DUCT PENETRATIONS THROUGH FIRE RATED CONSTRUCTION SHALL BE FIRE STOPPED AND SEALED TO MAINTAIN THE REQUIRED RATING.
- MOUNT ALL ELECTRICAL SWITCHES AND OUTLETS FACE OF FINISH WALL TYP. U.O.N.
- ALL INTERIOR NON-STRUCTURAL PARTITIONS TO BE CONSTRUCTED PER BUILDING MANUFACTURER UNLESS OTHERWISE NOTED.
- DETAIL DRAWINGS WITH REFERENCES TO FIRE-RATED ASSEMBLIES OR CONSTRUCTION WHICH HAVE BEEN TESTED BY UNDERWRITERS LABORATORIES, THE UNIFORM BUILDING CODE OR ANY OTHER APPROVED TESTING AGENCY, SHALL BE CONSTRUED TO INDICATE ALL CONSTRUCTION AND PROCEDURES CONTAINED IN THE REFERENCED ASSEMBLY FOR CONSTRUCTION.
- ADDENDA AND CHANGES AS PER SECTION 4-338 PER PART 1, TITLE 24, C.C.R..
- INSPECTOR AND CONTINUOUS INSPECTION OF WORK PER SECTION 4-333(B) AND 4-342 PER PART 1, TITLE 24, C.C.R..
- TESTS AND TESTING LABORATORY PER SECTION 4-335 (OWNER SHALL PAY THE TESTING LAB.) PER PART 1, TITLE 24, C.C.R..
- SPECIAL INSPECTION PER SECTION 4-333(C) PER PART 1, TITLE 24, C.C.R..
- CONTRACTOR SHALL SUBMIT VERIFIED REPORT PER SECTION 4-336 & 4-343(C)
- ADMISSION OF CONSTRUCTION PER PART 1, TITLE 24, C.C.R., * DUTIES OF ARCHITECTS, STRUCTURAL ENGINEER, OR PROFESSIONAL ENGINEER PER SECTIONS 4-333(A) AND 4-341 * DUTIES OF CONTRACTOR PER SECTION 4-343 * VERIFIED REPORT PER SECTION 4-338
- A COPY OF PART 1 & 2 TITLE 24, SHALL BE KEPT AND AVAILABLE IN THE FIELD DURING CONSTRUCTION
- WORK INDICATED AS "OWNER FURNISHED, CONTRACTOR INSTALLED" (O.F.C.I.) SHALL MEET ALL APPLICABLE CODES AND REGULATORY REQUIREMENTS INDICATED WITHIN THESE DOCUMENTS AND SHALL BE INSTALLED AND FULLY OPERATIONAL PRIOR TO FINAL APPROVAL AND OCCUPANCY OF THIS PROJECT.

APPLICABLE CODES

ALL WORK PERFORMED UNDER THIS CONTRACT IS TO CONFORM TO THE FOLLOWING CODES AND REGULATIONS:

2016 CALIFORNIA BUILDING STANDARDS ADMINISTRATIVE CODE, PART 1, TITLE 24, CALIFORNIA CODE OF REGULATIONS (CCR)

2016 CALIFORNIA BUILDING CODE (CBC), PART 2, TITLE 24, CCR BASED ON THE 2015 INTERNATIONAL BUILDING CODE (IBC) WITH 2016 CALIFORNIA AMENDMENTS)

2016 CALIFORNIA ELECTRICAL CODE (CEC), PART 3, TITLE 24, CCR BASED ON THE 2014 NATIONAL ELECTRICAL CODE (NEC) WITH 2016 CALIFORNIA AMENDMENTS)

2016 CALIFORNIA MECHANICAL CODE (CMC), PART 4, TITLE 24, CCR BASED ON THE 2015 UNIFORM MECHANICAL CODE (UMC) WITH 2016 CALIFORNIA AMENDMENTS)

2016 CALIFORNIA PLUMBING CODE (CPC), PART 5, TITLE 24, CCR BASED ON THE 2015 UNIFORM PLUMBING CODE (UPC) WITH 2016 CALIFORNIA AMENDMENTS)

2016 CALIFORNIA ENERGY CODE, PART 6, TITLE 24 CCR

2007 SAFETY CODE FOR ELEVATORS AND ESCALATORS (ASME A17.1-2007)

2016 CALIFORNIA FIRE CODE (CFC), PART 9, TITLE 24, CCR BASED ON THE 2015 INTERNATIONAL FIRE CODE (IFC) WITH 2016 CALIFORNIA AMENDMENTS)

2016 CALIFORNIA EXISTING BUILDING CODE, PART 10, TITLE 24 CCR (2015 IBC CODE AND CALIFORNIA AMENDMENTS)

2016 CALIFORNIA GREEN BUILDING CODE (CALGreen), PART 11, TITLE 24, CCR

2016 CALIFORNIA REFERENCED STANDARDS, PART 12, TITLE 24 CCR

TITLE 19 CCR, PUBLIC SAFETY, STATE FIRE MARSHAL REGULATIONS

2010 ADA STANDARDS FOR ACCESSIBLE DESIGN

NFPA 13 INSTALLATION OF SPRINKLER SYSTEMS 2016 EDITION
 NFPA 14 INSTALLATION OF STANDPIPE SYSTEMS 2013 EDITION
 NFPA 17 STANDARD FOR DRY CHEMICAL EXTINGUISHING SYS. 2013 EDITION
 NFPA 17A STANDARD FOR WET CHEMICAL SYS. 2013 EDITION
 NFPA 20 INSTALLATION OF STATIONARY PUMPS 2016 EDITION
 NFPA 24 INSTALLATION OF PRIVATE FIRE MAINS 2016 EDITION
 NFPA 72 NATIONAL FIRE ALARM AND SIGNALING CODE 2016 EDITION
 NFPA 80 FIRE DOORS AND OTHER OPENING PROTECTIVES 2016 EDITION
 NFPA 92 STANDARD FOR SMOKE CONTROL SYSTEMS 2015 EDITION
 NFPA 253 CRITICAL RADIANT FLUX OF FLOOR COVERINGS SYS 2015 EDITION
 NFPA 2001 CLEAN AGENT FIRE EXTINGUISHING SYSTEM 2015 EDITION

REFERENCE CODE SECTIONS FOR APPLICABLE STANDARDS - 2016 CBC CHAPTER 35 AND 2016 CFC CHAPTER 45

THE ABOVE CODES AND REGULATIONS REFER TO THE LATEST EDITION OR REVISION IN FORCE ON THE DATE OF THE CONTRACT, UNLESS OTHERWISE STATED. NOTHING ON THE DRAWINGS IS TO BE CONSTRUED AS REQUIRING OR PERMITTING WORK THAT IS CONTRARY TO THE LISTED CODES AND REGULATIONS, OR OTHER LOCAL, STATE OR FEDERAL CODES OR REGULATIONS WHICH MAY BE APPLICABLE.

COMPLIANCE WITH CFC CHAPTER 33, FIRE SAFETY DURING CONSTRUCTION AND DEMOLITION, AND CBC CHAPTER 33, SAFETY DURING CONSTRUCTION WILL BE ENFORCED.

OWNER

SAN BENITO COUNTY
 2301 TECHNOLOGY PKWY.
 HOLLISTER, CA 95023
 CONTACT: ADAM GOLDSTONE

TEL: (831) 902-2207

CONSULTANTS

ARCHITECT
 HIBSER YAMAUCHI ARCHITECTS, INC.
 4602 2ND STREET
 DAVIS, CA 95618
 CONTACT: SCOTT REITZ

TEL: (530) 758-1270
 FAX: (530) 758-4789

STRUCTURAL
 BUEHLER & BUEHLER STRUCTURAL ENGINEERS, INC.
 800 Q ST. SUITE 200
 SACRAMENTO, CA 95811
 CONTACT: BRIAN REIL

TEL: (916) 443-0303
 FAX: (916) 443-0313

MECHANICAL / PLUMBING
 LIST ENGINEERING MECHANICAL CONSULTANTS
 9659 BLUE LARKSPUR LANE SUITE 203
 MONTEREY, CA 95040
 CONTACT: RONALD BLUE

TEL: (831) 373-4390

ELECTRICAL / COMMUNICATIONS
 EDGE ELECTRICAL CONSULTING, INC.
 431 30TH STREET
 SACRAMENTO, CA 95816
 CONTACT: DONNY LEE

TEL: (916) 256-2480

INDEX OF DRAWINGS

ARCHITECTURAL
 A9.04 DETAILS
 A0.1 TITLE SHEET
 A0.2 SYMBOLS, LEGENDS AND ABBREVIATIONS
 A2.0 OVERALL FLOOR PLAN
 A2.1 ENLARGED FLOOR PLANS
 A2.2 ENLARGED FLOOR PLANS
 A2.3 ENLARGED FLOOR PLANS
 A2.4 ENLARGED FLOOR PLANS
 A3.1 EXTERIOR ELEVATIONS
 A3.2 EXTERIOR ELEVATIONS
 A3.3 BUILDING SECTIONS
 A4.0 ROOF PLAN
 A5.1 INTERIOR ELEVATIONS
 A5.2 INTERIOR ELEVATIONS
 A5.3 INTERIOR ELEVATIONS
 A5.4 INTERIOR ELEVATIONS
 A5.5 INTERIOR ELEVATIONS
 A5.6 INTERIOR ELEVATIONS
 A5.7 INTERIOR ELEVATIONS
 A5.8 INTERIOR ELEVATIONS
 A6.1 REFLECTED CEILING PLAN
 A6.2 REFLECTED CEILING PLAN
 A6.3 REFLECTED CEILING PLAN
 A6.4 REFLECTED CEILING PLAN
 A9.1 DOOR & WINDOW SCHEDULE & DETAILS
 A9.2 DETAILS
 A9.3 DETAILS
 A9.4 SIGNAGE DETAILS
 A9.5 WALL DETAILS

INTERIOR
 IF2.1 OVERALL FURNITURE AND EQUIPMENT PLAN
 ID2.0 FINISH SCHEDULE
 ID3.1 ENLARGED FLOORING PLAN - SECTOR A
 ID3.2 ENLARGED FLOORING PLAN - SECTOR B
 ID3.3 ENLARGED FLOORING PLAN - SECTOR C
 ID3.4 ENLARGED FLOORING PLAN - SECTOR D
 ID4.1 ENLARGED PAINT PLAN - SECTOR A
 ID4.2 ENLARGED PAINT PLAN - SECTOR B
 ID4.3 ENLARGED PAINT PLAN - SECTOR C
 ID4.4 ENLARGED PAINT PLAN - SECTOR D

ARCHITECTURAL
 A8.02 EXTERIOR DETAILS

STRUCTURAL
 S1.01 GENERAL NOTES
 S1.02 STRUCTURAL SPECIAL INSPECTIONS & TESTING
 S1.03 TYPICAL DETAILS
 S2.01 FOUNDATION PLAN
 S3.01 SECTIONS

MECHANICAL
 M0.1 MECHANICAL - TITLE SHEET
 M2.1 MECHANICAL - FLOOR PLAN
 M4.1 MECHANICAL - ROOF PLAN
 M5.1 MECHANICAL - DETAILS

PLUMBING
 P0.1 PLUMBING - TITLE SHEET
 P2.1 PLUMBING - FLOOR PLAN
 P2.2 PLUMBING - FLOOR PLAN (WASTE & VENT)
 P4.1 PLUMBING - ROOF PLAN
 P5.1 PLUMBING - DETAILS

ELECTRICAL
 E0.01 ABBREVIATIONS, SYMBOLS, & SHEET INDEX
 E1.00 ENLARGED FLOOR PLAN - PHOTOMETRICS
 E1.01 ENLARGED FLOOR PLAN - LIGHTING
 E2.01 ENLARGED FLOOR PLAN - POWER
 E3.01 ENLARGED FLOOR PLAN - SIGNAL

AREA MAP

NO SCALE

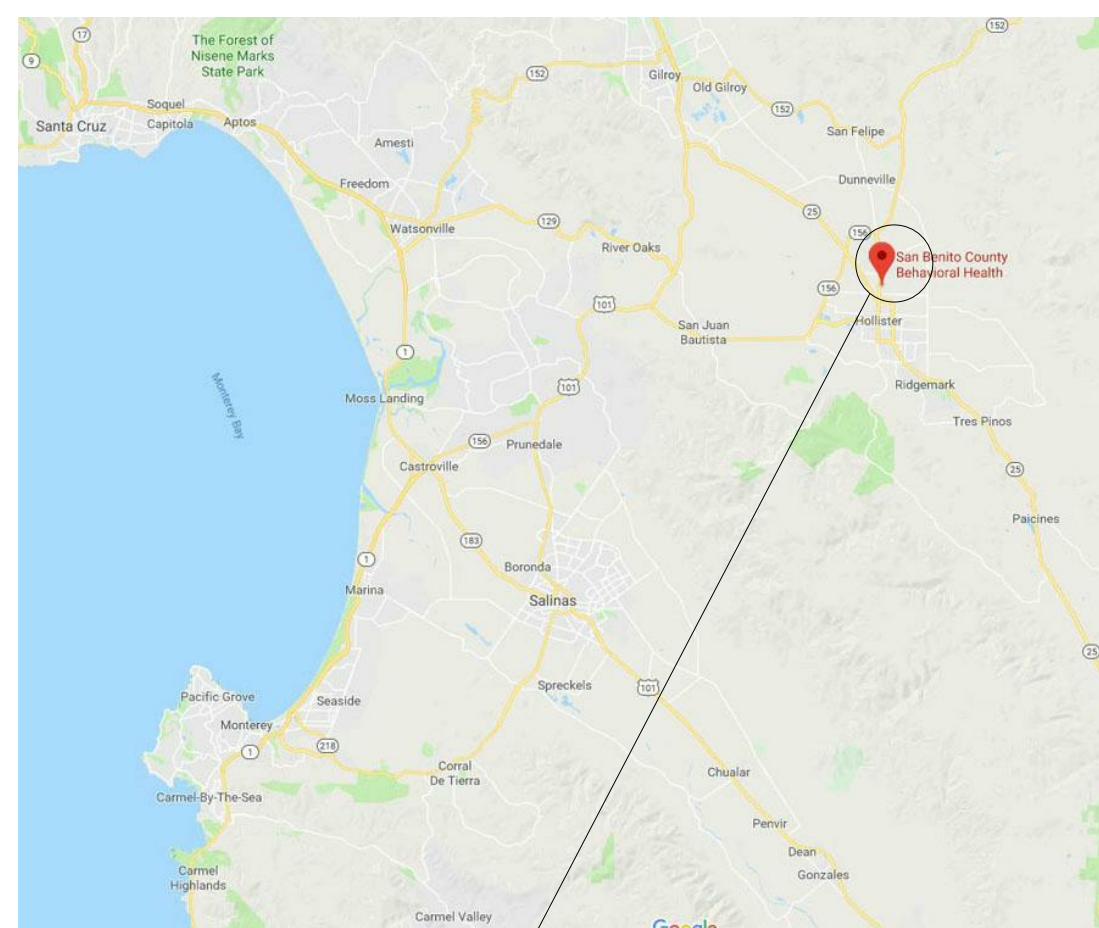

VICINITY MAP

NO SCALE

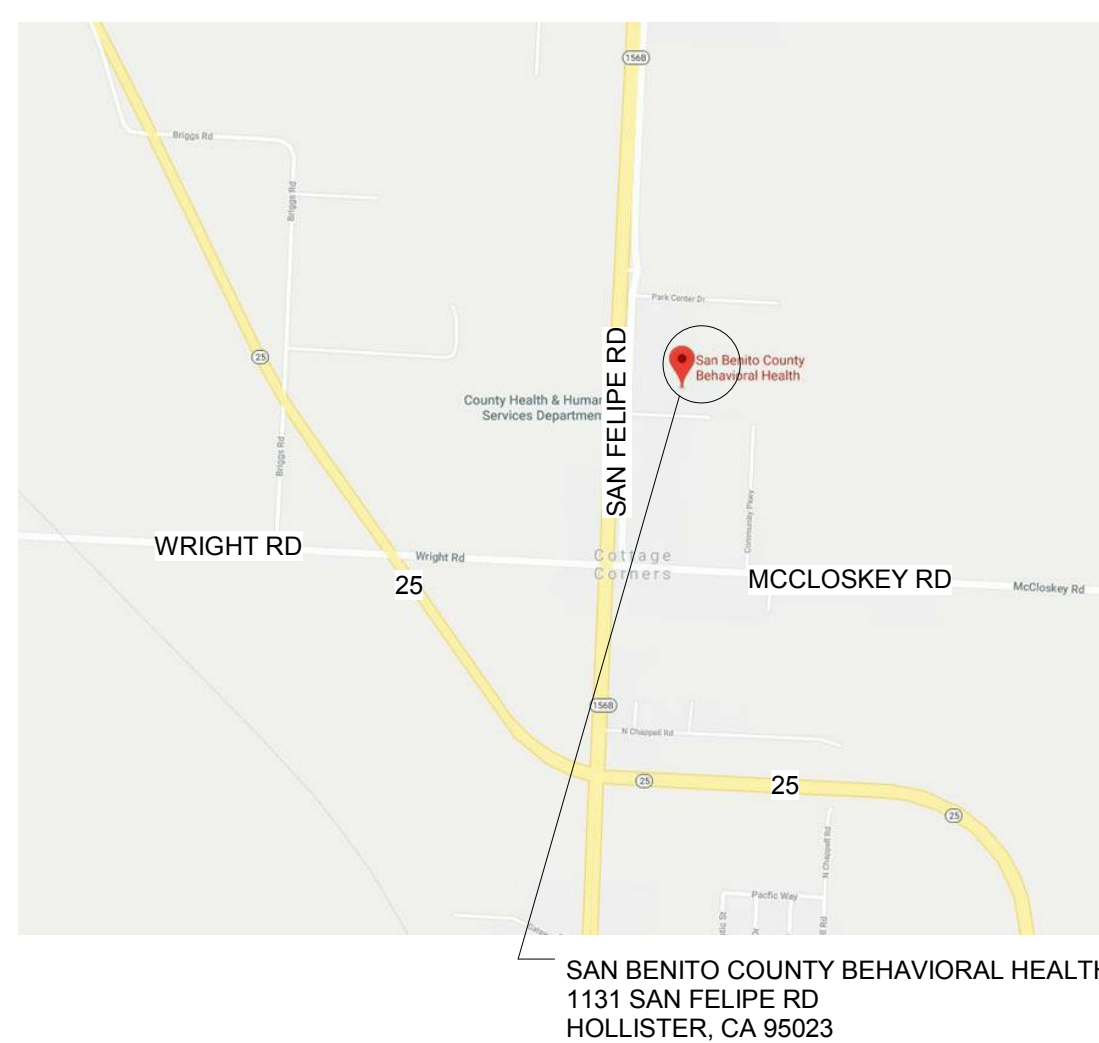

SCOPE OF WORK

NEW 17,212 SF MODULAR-BUILT BEHAVIORAL HEALTH CENTER.

a. WORK INCLUDED

- Work of this Contract is for the design and construction of the San Benito County Modular Behavioral Health Building, based on the following general scopes of work (Work specified on construction documents dated **November 9th, 2018**, including subsequent addenda, unless otherwise indicated):
 - Modular Building Design
 - Modular company will take the lead in developing the final 100% architectural construction drawings based on the Design Development set created by HY Architects, dated November 9th, 2018.
 - HY Architects will oversee final drawings for submittal to the County of San Benito Building Department, which will include all site related scopes of work. HY Architects will peer review the final development of the modular construction documents.
 - HY Architects will maintain Mechanical Engineering (LIST Engineers) and Electrical Engineering (EDGE Engineering) as the Engineers of Record for the complete design of the mechanical, electrical, and low voltage systems.
 - Architectural and structural design construction documents for the modular building will be completed by the modular company based on the Design Development drawings created by HY Architects. Coordination between A/E disciplines will be required throughout the design process. Project will require printing of 50% Construction Documents, 90% Construction Documents, and 100% Construction Documents with review meetings and approvals.
 - Fire Alarm drawings will be developed by HY Architects.
 - Fire Sprinkler drawings will be design-build and under the contract of the modular building company.
 - The modular building will be at grade with a depressed perimeter foundation and concrete peer supports for a modular steel frame with corrugated steel deck and light weight concrete topping. Site will be grubbed and graded by site work. General Contractor: Modular company responsible for setting the onsite constructed foundation/footings. All onsite construction will be required to be developed by prevailing wage labor. No exceptions.
 - Site utilities will be brought to the building within 5ft of the building footprint. Utility connections will be the responsibility of the modular building trade contractors.
 - Design coordination with HY Architects, Civil, Landscaping, and other related scopes of work not in Modular company's contract award.
 - Modular company responsible A/E design professionals will be required to assist in responding to all jurisdictional approvals (County of San Benito, Local Fire Marshal, Housing Community Development, etc.)
- Modular Building Construction:
 - Construction of 17,212 square foot modular SBC Behavioral per the Design Development Documents (drawings & specifications) created by HY Architects, dated November 9th, 2018, including all subsequent bid addenda issued during bid period.
 - Modular company to include installation of design-build fire sprinkler system.
 - Fire sprinkler system design is currently not in the bid set but will be provided by HY Architects and issued as a bid addendum.
 - All onsite modular construction by required trades must be developed by prevailing wage labor. No exceptions.

c. WORK NOT INCLUDED

- Fire Alarm System will be purchased and installed by Others. Modular company required to coordinate installation after modular building components set in place for cabling and devices installation. Fire alarm connection to Air Handling Units above at deck level need coordination with Modular roofing system – accommodation for low voltage fire alarm wiring/conduit required.
- All furniture will be Owner Furnished Owner Installed.
- White noise system furnished and installed by Others.
- Equipment not specified in Construction Documents will be Owner Furnished Owner Installed.
- Site work by Others
 - Utilities will be provided 5ft from building – Modular company required to connect utilities to building systems.
 - Grubbing, grading, and pad preparation based on geotechnical report by Others.
 - Building staking, foundation related trenching/excavation, foundation, building by Modular company.
 - Security intrusion system (contacts, monitors, etc.) by Others.
- Entrance Canopy & back-staff Patio Canopy and low wall construction currently not in scope of work – by Others.
- Signage by Others except for code related ADA signage as defined in HY Architects drawings.

**NOT FOR CONSTRUCTION
BID
DOCUMENTS**

ISSUE DATE: 11/09/18 BY: SR

This document is the property of the Owner and is not to be used without his written permission.

Architect/Engineer Of Record:

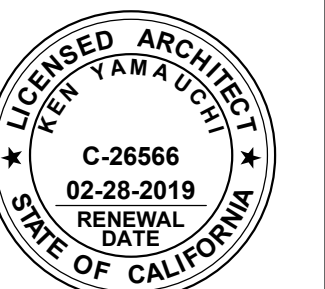

HY HIBSER YAMAUCHI Architects, Inc.
 4602 2nd Street, Suite 3
 Davis, CA 95618
 530.758.1270 tel | 530.758.4789 fax

HY Architects Project number: 4452.010

Facility
SAN BENITO COUNTY
 1131 SAN FELIPE RD, HOLLISTER, CA 95023

Project
NEW BEHAVIORAL HEALTH CENTER

Sheet Title
TITLE SHEET

Client Project Number: Client Proj. #

Scale: Sheet
 Drawn By: SR
 Checked By: KY
 Issue Date: Issue Date
 Revit Version: 2017 Sheet 0 of 200

A0.1



IF THIS SHEET IS NOT 30"x42", IT IS A REDUCED PRINT SCALE ACCORDINGLY



Revisions			
No.	Revisions	By	Date / Appr.

ABBREVIATIONS

&	AND	HR	HOUR
@	AT	HT	HEIGHT
CL	CENTERLINE	INFO	INFORMATION
Ø	DIAMETER OR ROUND	INSUL	INSULATION
#	FOUND OR NUMBER	INT	INTERIOR
AB	ANCHOR BOLT	JAN	JANITOR
ABV	ABOVE	JT	JOINT
AC	AIR CONDITIONING	KIT	KITCHEN
AC	ASPHALTIC CONCRETE	LWC	LIGHT WEIGHT CONCRETE
ACOUS	ACOUSTICAL	LAB	LABORATORY
ACT	ACOUSTIC CEILING TILE	LAM	LAMINATE
AD	AREA DRAIN	LAV	LAVATORY
ADD	ADDITIONAL	LNDG	LANDING
ADJ	ADJACENT	LT	LIGHT
AFF	ABOVE FINISHED FLOOR	MAT	MATERIAL
AGGR	AGGREGATE	MAX	MAXIMUM
ALT	ALTERNATE	MB	MACHINE BOLT
ALUM	ALUMINUM	MDF	MEDIUM DENSITY FIREBOARD
ANOD	ANODIZED	MECH	MECHANICAL
APPROX	APPROXIMATE	MEMB	MEMBRANE
ARCH	ARCHITECTURAL	MFR	MANUFACTURER
BG	BUMPER GUARD	MH	MAN-HOLE
BITUM	BITUMINOUS	MIN	MINIMUM
BD	BOARD	MISC	MISCELLANEOUS
BLDG	BUILDING	MOD	MODULAR
BLKG	BLOCKING	MS	MACHINE SCREW
BH	BEAM	MTD	MOUNTED
BOT	BOTTOM	MTG	MOUNTING
BSMT	BASEMENT	MTL	METAL
BTWN	BETWEEN	MUL	MULLION
BUR	BUILT-UP ROOFING	(N)	NEW
CAB	CABINET	N	NORTH
CB	CATCH BASIN	NIC	NOT IN CONTRACT
CEM	CEMENT	NO or #	NUMBER
CER	CERAMIC	NOM	NOMINAL
CFCI	CONTRACTOR FURNISHED CONTRACTOR INSTALLED	NTS	NOT TO SCALE
CG	CORNER GUARD	O/	OVER
CJ	CONTROL JOINT	OC	ON CENTER
CLG	CEILING	OCFI	OWNER FURNISHED CONTRACTOR INSTALLED
CLKG	CALLKING	OFOI	OWNER FURNISHED OWNER INSTALLED
CLO	CLOSET	OH	OPPOSITE HAND
CLR	CLEAR	OPNG	OPENING
CMU	CONCRETE MASONRY UNIT	OPP	OPPOSITE
CNTR	COUNTER	PART.	PARTITION
CO	CLEAN OUT	PH	PANIC HARDWARE
COL	COLUMN	PL	PLATE
COMP	COMPOSITION	PLAM	PLASTIC LAMINATE
CONC	CONCRETE	PLAS	PLASTER
CONN	CONNECTION	PLYWD	PLYWOOD
CONST	CONSTRUCTION	PR	PAIR
CONT	CONTINUOUS	PT	POINT
CORR	CORRIDOR	PTD	PAPER TOWEL DISPENSER
CR	CARD READER	PVC	POLYVINYL CHLORIDE
CT	CERAMIC TILE	RAD	RADIUS
DBL	DOUBLE	RB	RESILIENT BASE
DEMO	DEMOLITION	RCP	REFLECTED CEILING PLAN
DEPT	DEPARTMENT	RD	ROOF DRAIN
DF	DRINKING FOUNTAIN	(RE)	RELOCATE EXISTING
DI	DRAIN OR DROP INLET	REF	REFERENCE
DIA	DIAMETER	REFL	REFLECTED
DIAG	DIAGONAL	REFR	REFRIGERATOR
DIM	DIMENSION	REIN	REINFORCED
DISP	DISPENSER	REQ	REQUIRED
DIV	DIVISION	RESIL	RESILIENT
DN	DOWN	RM	ROOM
DO	DOOR OPENING	RO	ROUGH OPENING
DR	DOOR	RWL	RAIN WATER LEADER
DS	DOWNSPOUT	S	SOUTH
DTL	DETAIL	SC	SOLID CORE
DW	DISHWASHER	SCD	SEE CIVIL DRAWINGS
DWG	DRAWING	SCHED	SCHEDULE
DWR	DRAWER	SD	SOAP DISPENSER
(E)	EXISTING	SECT	SECTION
E	EAST	SED	SEE ELECTRICAL DRAWINGS
EA	EACH	SFPD	SEE FIRE PROTECTION DRAWING
EF	EXHAUST FAN	SHT	SHEET
EJ	EXPANSION JOINT	SIM	SIMILAR
EL	ELEVATION	SLD	SEE LANDSCAPE DRAWINGS
ELEC	ELECTRICAL	SMD	SEE MECHANICAL DRAWINGS
ELEV	ELEVATOR	SMS	SHEET METAL SCREW
EMER	EMERGENCY	SND	SANITARY NAPKIN DISPENSER
ENCL	ENCLOSURE	SPD	SEE PLUMBING DRAWINGS
EQ	EQUAL	SPEC	SPECIFICATION
EQUIP	EQUIPMENT	SQ	SQUARE
EQUIV	EQUIVALENT	SS	STAINLESS STEEL
EWG	ELECTRICAL WATER COOLER	SSD	SEE STRUCTURAL DRAWINGS
EXP	EXPANSION	STD	STANDARD
EXT	EXTERIOR	STL	STEEL
FA	FIRE ALARM	STOR	STORAGE
FD	FLOOR DRAIN	STRUCT	STRUCTURAL
FDN	FOUNDATION	SUSP	SUSPENDED
FE	FIRE EXTINGUISHER	TEL	TELEPHONE
FEC	FIRE EXTINGUISHER CABINET	TEMP	TEMPORARY
FF	FINISH FLOOR	THK	THICK
FIN	FINISH	THRESH	THRESHOLD
FLASH	FLASHING	TO	TOP OF
FLR	FLOOR	TOC	TOP OF CURB
FLUOR	FLUORESCENT	TOP	TOP OF PARAPET
FO	FACE OF	TOS	TOP OF SLAB
FOC	FACE OF CONCRETE	TOW	TOP OF WALL
FOF	FACE OF FINISH	TPD	TOILET PAPER DISPENSER
FOS	FACE OF STUD	TV	TELEVISION
FR	FIRE RETARDENT	TYP	TYPICAL
FRP	FIBERGLASS REINFORCED PANEL	UON	UNLESS OTHERWISE NOTED
FRZ	FREEZER	UR	URINAL
FT	FOOT OR FEET	VCT	VINYL COMPOSITION TILE
FTG	FOOTING	VERT	VERTICAL
FURR	FURRING	VEST	VESTIBULE
GA	GAUGE	W	WEST
GALV	GALVANIZED	W/	WITH
GB	GRAB BAR	W/O	WITHOUT
GND	GROUND	WC	WATER CLOSET
GR	GRADE	WD	WOOD
GSM	GALVANIZED SHEET METAL	WDW	WINDOW
GYP	GYPSPUM	WH	WATER HEATER
HB	HOSE BIB	WO	WHERE OCCURS
HC	HOLLOW CORE	WP	WATERPROOF
HD	HEAD	WT	WEIGHT
HDWD	HARDWOOD		
HDWR	HARDWARE		
HJ	HOLLOW METAL		
HORIZ	HORIZONTAL		

SYMBOLS

PLAN SYMBOLS	
	NORTH
	COLUMN LINE
	BUILDING ELEVATION — ELEVATION IDENTIFICATION — SHEET WHERE ELEVATION IS SHOWN
	BUILDING OR WALL SECTION — SECTION IDENTIFICATION — SHEET WHERE SECTION IS SHOWN
	DETAIL — DETAIL IDENTIFICATION — SHEET WHERE DETAIL IS SHOWN (- MEANS DETAIL SHOWN ON SAME SHEET)
	INTERIOR ELEVATION(S) — DETAIL NO. OF ELEVATION — NO ARROWS MEAN ELEVATION NOT SHOWN — SHEET WHERE ELEVATION IS SHOWN — ELEVATION IDENTIFICATION
	— WORK POINT, CONTROL POINT OR DATUM POINT
REVISIONS	
	REVISION NUMBER
ROOM IDENTIFICATION (TYPE 1)	
	ROOM NAME
	KAISER ROOM CODE NAME
	ROOM NUMBER
SHEETNOTE TAG	
	REFER TO SHEETNOTE LIST LOCATED ON PLAN SHEETS
AREA OF NO WORK	
	AREA OF NO WORK
DOOR SYMBOL	
	DOOR MARK SEE DOOR SCHEDULE
	(N) DOOR & DOOR FRAME
WINDOW MARK	
	WINDOW MARK
	RECESSED FIRE EXTINGUISHER CABINET
RCP SYMBOLS	
	1 X 4 FLUORESCENT LIGHT FIXTURE
	2 X 4 FLUORESCENT LIGHT LIGHT FIXTURE
	2 X 2 FLUORESCENT
	DOWNLIGHT, RECESSED
	OR SMOKE DETECTOR
	CEILING MOUNTED EXIT SIGN
	SUSPENDED ACOUSTICAL TILE CEILING ACT-4 OR ACT-5, SEE RCP
	GYP BD CEILING
	SUSPENDED ACOUSTICAL CEILING TILE, ACCENT WOOD
	REGISTER (SUPPLY)
	GRILLE (RETURN)

NOT FOR CONSTRUCTION
BID DOCUMENTS

ISSUE DATE: 11/09/18 BY: SR

This document is the property of the Owner and is not to be used without his written permission.
Architect/Engineer Of Record:

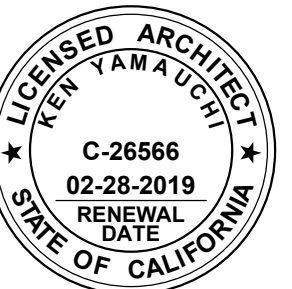

HY HIBER YAMAUCHI
Architects, Inc.
4602 2nd Street, Suite 3
Davis, CA 95618
530.758.1270 tel | 530.758.4789 fax

HY Architects Project number: 4452.010

Facility
SAN BENITO COUNTY
1131 SAN FELIPE RD, HOLLISTER, CA 95023

Project
NEW BEHAVIORAL HEALTH CENTER

Sheet Title
SYMBOLS, LEGENDS AND ABBREVIATIONS

Client Project Number: Client Proj. #

Scale: 1/4" = 1'-0"
Sheet
Drawn By: Author
Checked By: Checker
Issue Date: Issue Date
Revit Version: 2017
Sheet 0 of 200

A0.2



IF THIS SHEET IS NOT 30"x42", IT IS A REDUCED PRINT SCALE ACCORDINGLY



No.	Revisions	By	Date	Appr.

GENERAL NOTES

1. SEE STRUCTURAL DRAWINGS FOR FOUNDATION PLAN.

LEGEND

- 1 EXTERIOR WALL: 6" METAL STUD SEE EXTERIOR ELEVATIONS FOR FINISH & SEE A9.5
- 2 INTERIOR WALL: 3 5/8" METAL STUD ONE LAYER 5/8" GYP BD EACH SIDE. SEE A9.5
- 3 INTERIOR WALL: 3 5/8" METAL STUD TWO LAYERS 5/8" GYP BD EACH SIDE. SEE A9.5
- WALL-MOUNTED SIGNAGE SEE A9.3

NOT FOR CONSTRUCTION
BID DOCUMENTS
 ISSUE DATE: 11/09/18 BY: SR

This document is the property of the Owner and is not to be used without his written permission.
 Architect/Engineer Of Record:

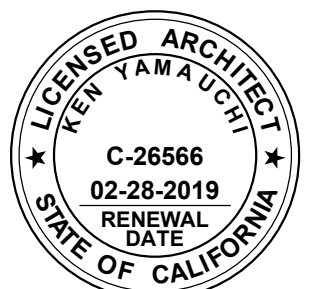

HY HIBSER YAMAUCHI Architects, Inc.
 4602 2nd Street, Suite 3
 Davis, CA 95618
 530.758.1270 tel | 530.758.4789 fax
 HY Architects Project number: 4452.010

Facility: SAN BENITO COUNTY
 1131 SAN FELIPE RD, HOLLISTER, CA 95023

Project: NEW BEHAVIORAL HEALTH CENTER

Sheet Title: OVERALL FLOOR PLAN

Client Project Number: Client Proj. #
 Scale: As indicated
 Drawn By: Author
 Checked By: Checker
 Issue Date: Issue Date
 Revit Version: 2017
 Sheet of 200

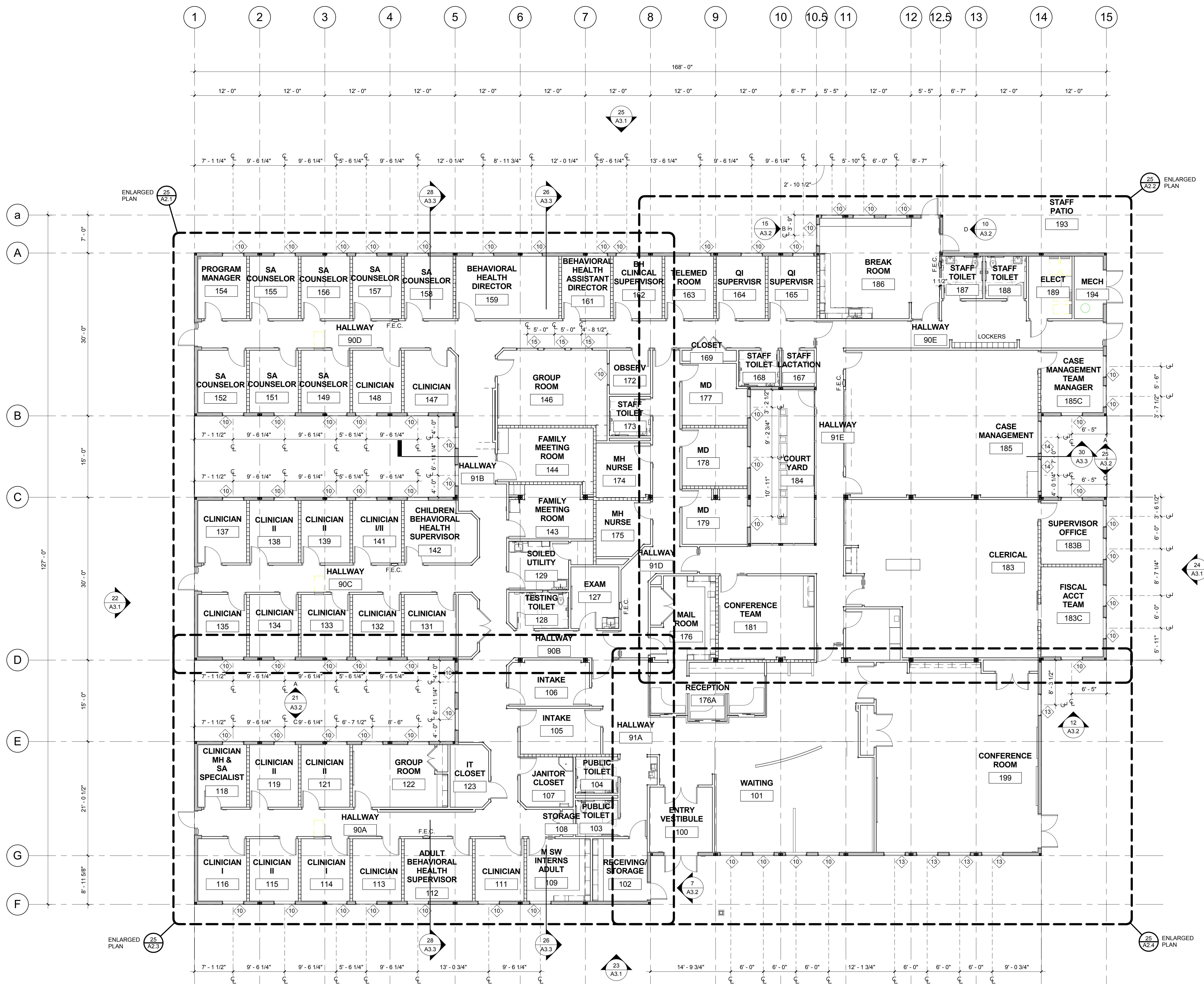

25 OVERALL FLOOR PLAN
 1/8" = 1'-0"

11/9/2018 11:18:41 C:\REVIT_LOCALS\4452.010 San Benito Behav Health R17_senit@hy-arch.com.rvt

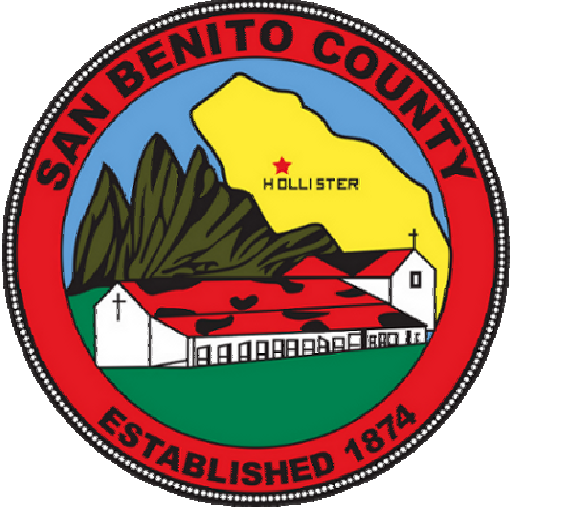

No.	Revisions	By	Date	Appr.

GENERAL NOTES

1. REFER TO DOOR SCHEDULE FOR FRAME, DOOR HARDWARE, AND SIGNAGE INFORMATION
2. REFER TO WINDOW SCHEDULE FOR FRAME AND GLAZING INFORMATION.
3. REFER TO INTERIOR DESIGN DRAWINGS FOR FLOOR FINISHES, PATTERNS, AND FURNITURE.
4. CASEWORK PER WOODWORK INSTITUTE. SEE INTERIOR ELEVATIONS FOR ADDITIONAL INFORMATION.
5. WALL DIMENSIONS ARE TO FACE OF STUD UON

LEGEND

- EXTERIOR WALL: 6" METAL STUD SEE EXTERIOR ELEVATIONS FOR FINISH & SEE 1/A9.5
- INTERIOR WALL: 3 5/8" METAL STUD ONE LAYER 5/8" GYP BD EACH SIDE. SEE 2/A9.5
- INTERIOR WALL: 3 5/8" METAL STUD TWO LAYERS 5/8" GYP BD EACH SIDE. SEE 3/A9.5
- WALL-MOUNTED SIGNAGE SEE A9.3

KEYNOTES

05.02	ROOF LINE
05.04	ASSUMED MODULAR BUILDING COLUMN
06.01	LOWER CASEWORK WITH ADJUSTABLE SHELF, PLAM AND SOLID SURFACE COUNTER. WHERE SINK OCCURS, PROVIDE INTEGRAL SOLID SURFACE COUNTER AND BACKSPASH. SEE 17/A9.3
06.02	UPPER CASEWORK WITH ADJUSTABLE SHELVES AND LOCK. PLAM FINISH AND FILLER PANEL. ALL EXPOSED SIDES TO BE FINISHED WITH PLASTIC LAMINATE. PVC EDGE TO MATCH. SEE 16/A9.3
08.05	2-WAY MIRROR
09.06	WALL PROTECTION WITH TOP, BOTTOM, AND INTERSECTING TRIM. WALL TO BE TAPED AND SANDED SMOOTH PER MANU. RECOMMENDATIONS.
09.09	WALLCOVERING, PROVIDE SMOOTH FINISH
09.20	CHAIR RAIL. SEE FINISH SCHEDULE
10.01	ROOM ID SIGN, OFCI. SEE 11/A9.4
10.03	EXIT SIGN. SEE 1/A9.4
10.04	TOILET ROOM SIGNAGE. SEE 8/A9.4
10.06	ADA ACCESSIBLE GRAB BAR, PROVIDE BACKING. SEE 15/A9.2
10.07	ADA ACCESSIBLE PASS-THRU. SEE 25/A9.1
10.10	SEMI-RECESSED REC. SEE 20/A9.1
11.03	WHITEBOARD, OFCI
22.01	ADA ACCESSIBLE WALL-MOUNTED LAVATORY WITH SENSOR. SEE 2/A9.2, S.P.D. S.E.D.
22.02	FLOOR MOUNTED WC WITH SENSOR FLUSH VALVE. SEE 5/A9.2, S.P.D., S.E.D.
28.02	ELECTRICAL PANEL, S.E.D.

NOT FOR CONSTRUCTION
BID DOCUMENTS
 ISSUE DATE: 11/09/18 BY: SR

This document is the property of the Owner and is not to be used without his written permission.
 Architect/Engineer Of Record:

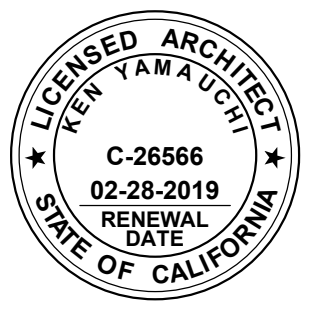

HIBER YAMAUCHI Architects, Inc.
 4602 2nd Street, Suite 3
 Davis, CA 95618
 530.758.1270 tel | 530.758.4799 fax
 HY Architects Project number: 4452.010

Facility
 SAN BENITO COUNTY
 1131 SAN FELIPE RD, HOLLISTER, CA 95023

Project
 NEW BEHAVIORAL HEALTH CENTER

Sheet Title
 ENLARGED FLOOR PLANS

Client Project Number: Client Proj. #
 Scale: 1/4" = 1'-0"
 Drawn By: SR
 Checked By: KY
 Issue Date: Issue Date
 Revit Version: 2017
A2.1
 Sheet 0 of 200

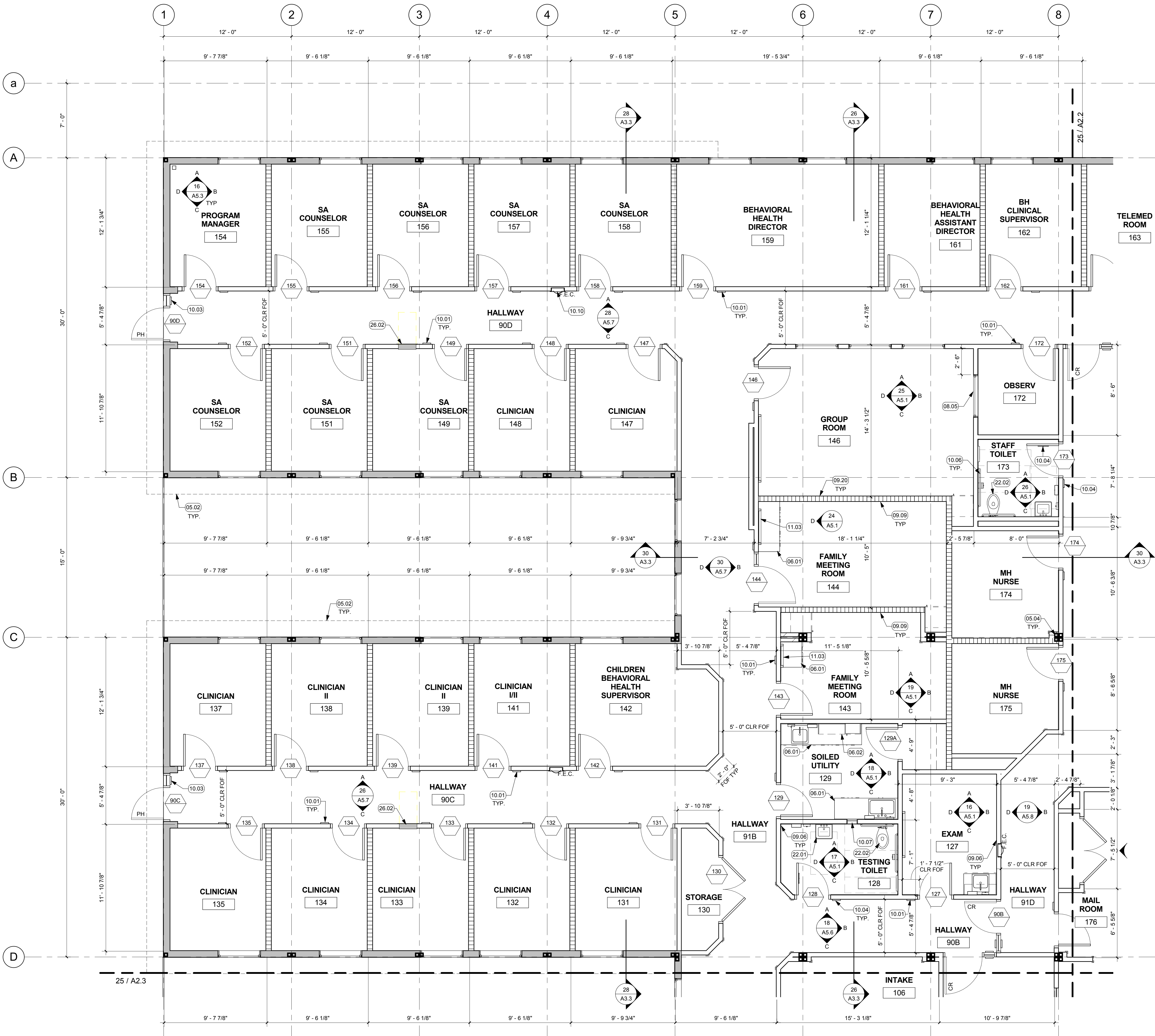

25 ENLARGED PARTIAL FLOOR PLAN
 1/4" = 1'-0"

11/9/2018 11:18:47 C:\REVIT_LOCALS\4452.010 San Benito Behav Health R17_senit@hy-arch.com.rvt

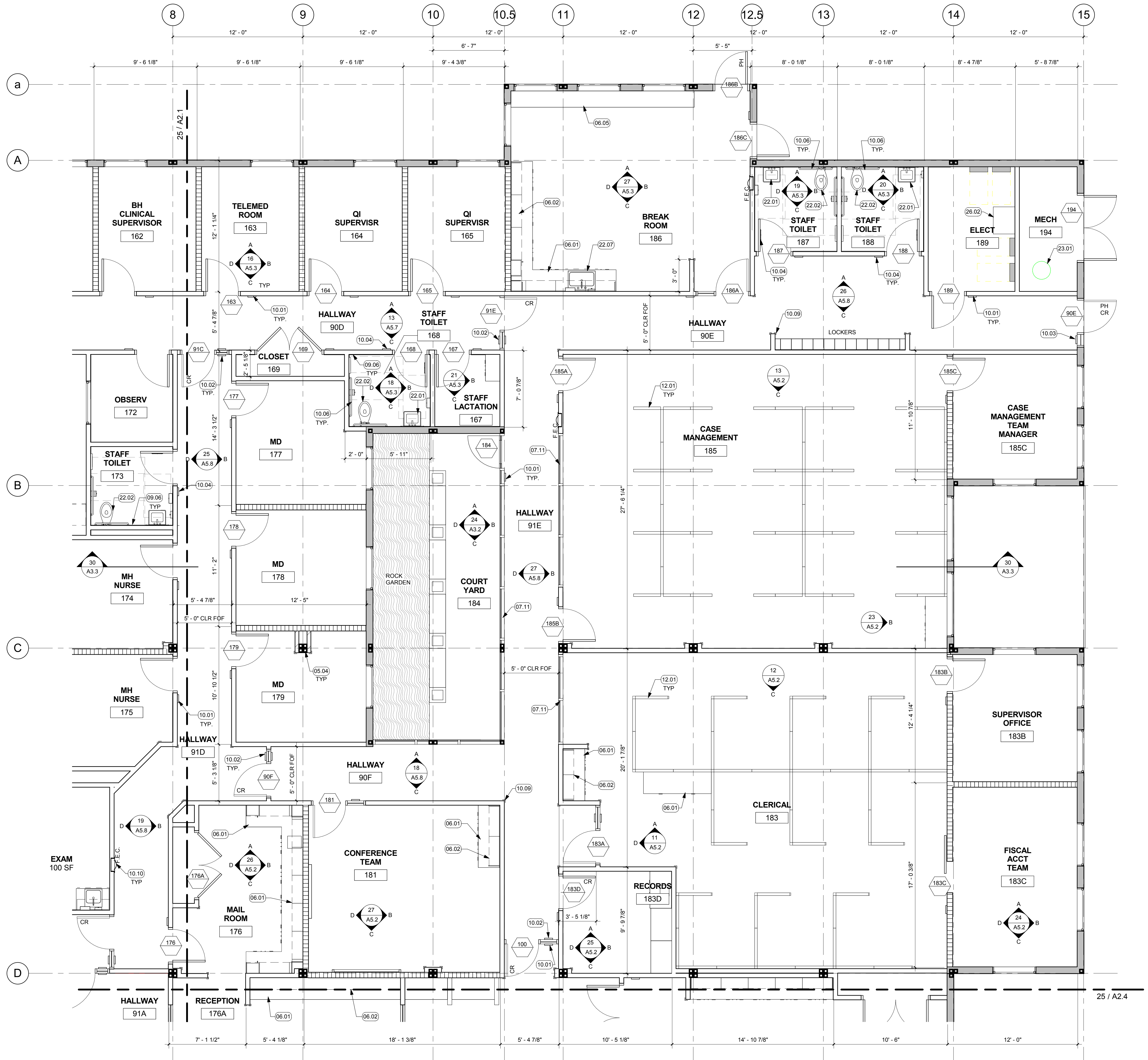

GENERAL NOTES

1. REFER TO DOOR SCHEDULE FOR FRAME, DOOR HARDWARE, AND SIGNAGE INFORMATION.
2. REFER TO WINDOW SCHEDULE FOR FRAME AND GLAZING INFORMATION.
3. REFER TO INTERIOR DESIGN DRAWINGS FOR FLOOR FINISHES, PATTERNS, AND FURNITURE.
4. CASEWORK PER WOODWORK INSTITUTE. SEE INTERIOR ELEVATIONS FOR ADDITIONAL INFORMATION.
5. WALL DIMENSIONS ARE TO FACE OF STUD UON.

LEGEND

- 1 EXTERIOR WALL: 6" METAL STUD SEE EXTERIOR ELEVATIONS FOR FINISH & SEE A9.5
- 2 INTERIOR WALL: 3 5/8" METAL STUD ONE LAYER 5/8" GYP BD EACH SIDE. SEE A9.5
- 3 INTERIOR WALL: 3 5/8" METAL STUD TWO LAYERS 5/8" GYP BD EACH SIDE. SEE A9.5
- WALL-MOUNTED SIGNAGE SEE A9.3

KEYNOTES

06.04	ASSUMED MODULAR BUILDING COLUMN
06.01	LOWER CASEWORK WITH ADJUSTABLE SHELF, FLAM AND SOLID SURFACE COUNTER. WHERE SINK OCCURS, PROVIDE INTEGRAL SOLID SURFACE COUNTER AND BACKSPLASH. SEE 17/A9.3
06.02	UPPER CASEWORK WITH ADJUSTABLE SHELVES AND LOCK. FLAM FINISH AND FILLER PANEL. ALL EXPOSED SIDES TO BE FINISHED WITH PLASTIC LAMINATE, PVC EDGE TO MATCH. SEE 16/A9.3
06.05	WALL MOUNTED COUNTER WITH CONCEALED HARDWARE. PROVIDE BACKING. SEE DETAIL 19/A9.3
07.11	STOREFRONT BY MODULAR BLDG MFR
09.06	WALL PROTECTION WITH TOP, BOTTOM, AND INTERSECTING TRIM. WALL TO BE TAPED AND SANDED SMOOTH PER MANU. RECOMMENDATIONS.
10.01	ROOM ID SIGN, OFOI. SEE 1/A9.4
10.02	EXIT ROUTE SIGN, SEE 1/A9.4
10.03	EXIT SIGN, SEE 1/A9.4
10.04	TOILET ROOM SIGNAGE. SEE 6/A9.4
10.06	ADA ACCESSIBLE GRAB BAR, PROVIDE BACKING. SEE 16/A9.2
10.09	48" CORNER GUARD, U.O.N. SEE 13/A9.3, 14/A9.3, & 15/A9.3
10.10	SEMI-RECESSED FEC, SEE 20/A9.1
12.01	MODULAR PANEL WORKSTATIONS, OFOI. CONTRACTOR TO PROVIDE ELECTRICAL WHIP CONNECTIONS. S.E.D.
22.01	ADA ACCESSIBLE WALL-MOUNTED LAVATORY WITH SENSOR, SEE 2/A9.2, S.P.D. S.E.D.
22.02	FLOOR MOUNTED WC WITH SENSOR FLUSH VALVE, SEE 5/A9.2, S.P.D. S.E.D.
22.07	ADA ACCESSIBLE KITCHEN SINK W/ WASTE DISPOSAL, S.P.D.
23.01	HVAC UNIT, SMD
26.02	ELECTRICAL PANEL, S.E.D.

NOT FOR CONSTRUCTION

BID DOCUMENTS

ISSUE DATE: 11/09/18 BY: SR

This document is the property of the Owner and is not to be used without his written permission.
Architect/Engineer Of Record:

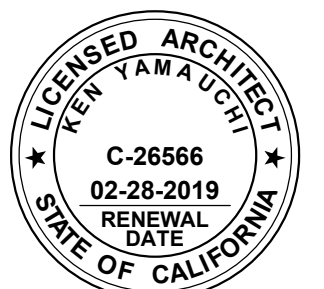

HIBER YAMAUCHI Architects, Inc.
4602 2nd Street, Suite 3
Davis, CA 95618
530.758.1270 tel | 530.758.4799 fax

HY Architects Project number: 4452.010

Facility: SAN BENITO COUNTY
1131 SAN FELIPE RD, HOLLISTER, CA 95023

Project: NEW BEHAVIORAL HEALTH CENTER

Sheet Title: ENLARGED FLOOR PLANS

Client Project Number: Client Proj. #

Scale: 1/4" = 1'-0"
Drawn By: Author
Checked By: Checker
Issue Date: Issue Date
Revit Version: 2017
Sheet of 200

25 ENLARGED PARTIAL FLOOR PLAN
1/4" = 1'-0"

11/09/2018 11:18:43 C:\REVIT_LOCALS\4452.010 San Benito Behav Health R17_senit@hy-arch.com.rvt



GENERAL NOTES

1. REFER TO DOOR SCHEDULE FOR FRAME, DOOR HARDWARE, AND SIGNAGE INFORMATION
2. REFER TO WINDOW SCHEDULE FOR FRAME AND GLAZING INFORMATION.
3. REFER TO INTERIOR DESIGN DRAWINGS FOR FLOOR FINISHES, PATTERNS, AND FURNITURE.
4. CASEWORK PER WOODWORK INSTITUTE. SEE INTERIOR ELEVATIONS FOR ADDITIONAL INFORMATION.
5. WALL DIMENSIONS ARE TO FACE OF STUD UON

Revisions			
No.	Revisions	By	Date

LEGEND

- EXTERIOR WALL: 6" METAL STUD
SEE EXTERIOR ELEVATIONS FOR FINISH & SEE 1/A9.5
- INTERIOR WALL: 3 5/8" METAL STUD
ONE LAYER 5/8" GYP BD EACH SIDE, SEE 2/A9.5
- INTERIOR WALL: 3 5/8" METAL STUD
TWO LAYERS 5/8" GYP BD EACH SIDE, SEE 3/A9.5
- WALL-MOUNTED SIGNAGE SEE A9.3

KEYNOTES

05.02	ROOF LINE
05.04	ASSUMED MODULAR BUILDING COLUMN
05.05	ROOFTOP ACCESS LADDER
06.01	LOWER CASEWORK WITH ADJUSTABLE SHELF, FLAM AND SOLID SURFACE COUNTER. WHERE SINK OCCURS, PROVIDE INTEGRAL SOLID SURFACE COUNTER AND BACKSPLASH. SEE 17/A9.3
06.02	UPPER CASEWORK WITH ADJUSTABLE SHELVES AND LOCK, FLAM FINISH AND FILLER PANEL. ALL EXPOSED SIDES TO BE FINISHED WITH PLASTIC LAMINATE. PVC EDGE TO MATCH. SEE 16/A9.3
06.05	WALL MOUNTED COUNTER WITH CONCEALED HARDWARE, PROVIDE BACKING. SEE DETAIL 19/A9.3
09.06	WALL PROTECTION WITH TOP, BOTTOM, AND INTERSECTING TRIM. WALL TO BE TAPED AND SANDED SMOOTH PER MANU. RECOMMENDATIONS
10.01	ROOM ID SIGN, OFOI, SEE 1/A9.4
10.02	EXIT ROUTE SIGN, SEE 1/A9.4
10.03	EXIT SIGN, SEE 1/A9.4
10.04	TOILET ROOM SIGNAGE, SEE 6/A9.4
10.06	ADA ACCESSIBLE GRAB BAR, PROVIDE BACKING, SEE 15/A9.2
10.09	48" CORNER GUARD, U.O.N., SEE 13/A9.3, 14/A9.3, & 15/A9.3
11.03	WHITEBOARD, OFCI
22.01	ADA ACCESSIBLE WALL-MOUNTED LAVATORY WITH SENSOR, SEE 2/A9.2, S.P.D. S.E.D.
22.02	FLOOR MOUNTED WC WITH SENSOR FLUSH VALVE, SEE 5/A9.2, S.P.D., S.E.D.
22.03	FLOOR MOUNTED MOP SINK, SPD
22.04	H/L ACCESSIBLE DF, SEE 20/A9.2, S.P.D.
26.02	ELECTRICAL PANEL, S.E.D.

NOT FOR CONSTRUCTION

BID DOCUMENTS

ISSUE DATE: 11/09/18 BY: SR

This document is the property of the Owner and is not to be used without his written permission.
Architect/Engineer Of Record:

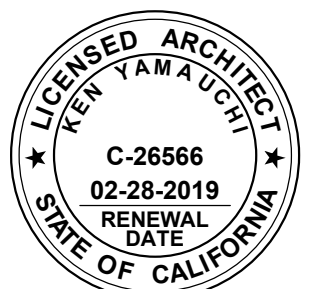

HIBSER YAMAUCHI Architects, Inc.
4602 2nd Street, Suite 3
Davis, CA 95618
530.758.1270 tel | 530.758.4799 fax

HY Architects Project number: 4452.010

Facility: SAN BENITO COUNTY
1131 SAN FELIPE RD, HOLLISTER, CA 95023

Project: NEW BEHAVIORAL HEALTH CENTER

Sheet Title: ENLARGED FLOOR PLANS

Client Project Number: Client Proj. #

Scale: 1/4" = 1'-0"
Drawn By: Author
Checked By: Checker
Issue Date: Issue Date
Revit Version: 2017
Sheet of 200



25 ENLARGED PARTIAL FLOOR PLAN
1/4" = 1'-0"



GENERAL NOTES

1. REFER TO DOOR SCHEDULE FOR FRAME, DOOR HARDWARE, AND SIGNAGE INFORMATION.
2. REFER TO WINDOW SCHEDULE FOR FRAME AND GLAZING INFORMATION.
3. REFER TO INTERIOR DESIGN DRAWINGS FOR FLOOR FINISHES, PATTERNS, AND FURNITURE.
4. CASEWORK PER WOODWORK INSTITUTE. SEE INTERIOR ELEVATIONS FOR ADDITIONAL INFORMATION.
5. WALL DIMENSIONS ARE TO FACE OF STUD UON

Revisions			
No.	Revisions	By	Date / Appr.

LEGEND

- EXTERIOR WALL: 6" METAL STUD SEE EXTERIOR ELEVATIONS FOR FINISH & SEE 1/A9.5
- INTERIOR WALL: 3 5/8" METAL STUD ONE LAYER 5/8" GYP BD EACH SIDE. SEE 2/A9.5
- INTERIOR WALL: 3 5/8" METAL STUD TWO LAYERS 5/8" GYP BD EACH SIDE. SEE 3/A9.5
- WALL-MOUNTED SIGNAGE SEE A9.3

KEYNOTES

05.01	STL COL @ CANOPY
05.04	ASSUMED MODULAR BUILDING COLUMN
06.01	LOWER CASEWORK WITH ADJUSTABLE SHELF, PLAM AND SOLID SURFACE COUNTER. WHERE SINK OCCURS, PROVIDE INTEGRAL SOLID SURFACE COUNTER AND BACKSPLASH. SEE 17/A9.3
06.02	UPPER CASEWORK WITH ADJUSTABLE SHELVES AND LOCK, PLAM FINISH AND FILLER PANEL, ALL EXPOSED SIDES TO BE FINISHED WITH PLASTIC LAMINATE. PVC EDGE TO MATCH. SEE 16/A9.3
06.12	LOW PARTITION WALL WITH RECESSED 3FORM RESIN PANEL. SEE 5/A9.5
06.14	36" FURRED OUT WALL WITH SOLID SURFACE TOP
09.01	WALK-OFF FLOOR MAT. SEE FINISH PLANS
09.05	DECORATIVE TILE WALL WITH 1/8" GROUT. METAL TRIMS ALONG ALL SIDE AT FULL LENGTH OF WALL
09.09	WALLCOVERING. PROVIDE SMOOTH FINISH
09.17	1/2" TEMPERED GLAZING WITH CONCEALED RECESSED CHANNELS AT RECEPTION COUNTER, LOW WALL AND CEILING. GLAZING AT PATIENT COUNTER TO BE RECESSED ON SLIDING TRACK. AT COUNTER, GLAZING TO BE OPERABLE WITH LOCKS AT STAFF SIDE. TRACK TO BE RECESSED MOUNTED
09.18	1/2" ETCHED TEMPERED GLAZING WITH CONCEALED RECESSED CHANNELS AT RECEPTION COUNTER, LOW WALL AND CEILING.
09.19	PREP WALL FOR VINYL GRAPHIC WALL. LEVEL 5 SMOOTH AT FULL LENGTH EXTENT OF WALL
10.01	ROOM ID SIGN. OFOI. SEE 1/A9.4
10.02	EXIT ROUTE SIGN. SEE 1/A9.4
10.03	EXIT SIGN. SEE 1/A9.4
10.09	48" CORNER GUARD, U.O.N., SEE 13/A9.3, 14/A9.3, & 15/A9.3
10.16	INTERNATIONAL SYMBOL OF ACCESSIBILITY. SEE 15/A9.4 & 16/A9.4
11.03	WHITEBOARD, OFCI
11.04	SMART BOARD, OFCI. PROVIDE BACKING, POWER AND DATA. SED
22.04	HI-LO ACCESSIBLE DF. SEE 20/A9.2, S.P.D.

NOT FOR CONSTRUCTION
BID DOCUMENTS

ISSUE DATE: 11/09/18 BY: SR

This document is the property of the Owner and is not to be used without his written permission.
Architect/Engineer Of Record:

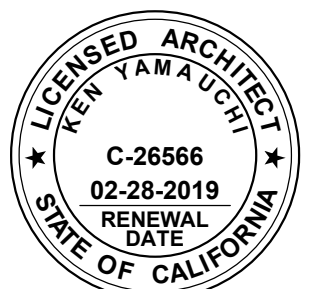

HY HIBER YAMAUCHI
Architects, Inc.
4602 2nd Street, Suite 3
Davis, CA 95618
530.758.1270 tel | 530.758.4789 fax

HY Architects Project number: 4452.010

Facility
SAN BENITO COUNTY
1131 SAN FELIPE RD, HOLLISTER, CA 95023

Project
NEW BEHAVIORAL HEALTH CENTER

Sheet Title
ENLARGED FLOOR PLANS

Client Project Number: Client Proj. #

Scale: 1/4" = 1'-0"
Drawn By: Author
Checked By: Checker
Issue Date: Issue Date
Revit Version: 2017
Sheet of 200

A2.4

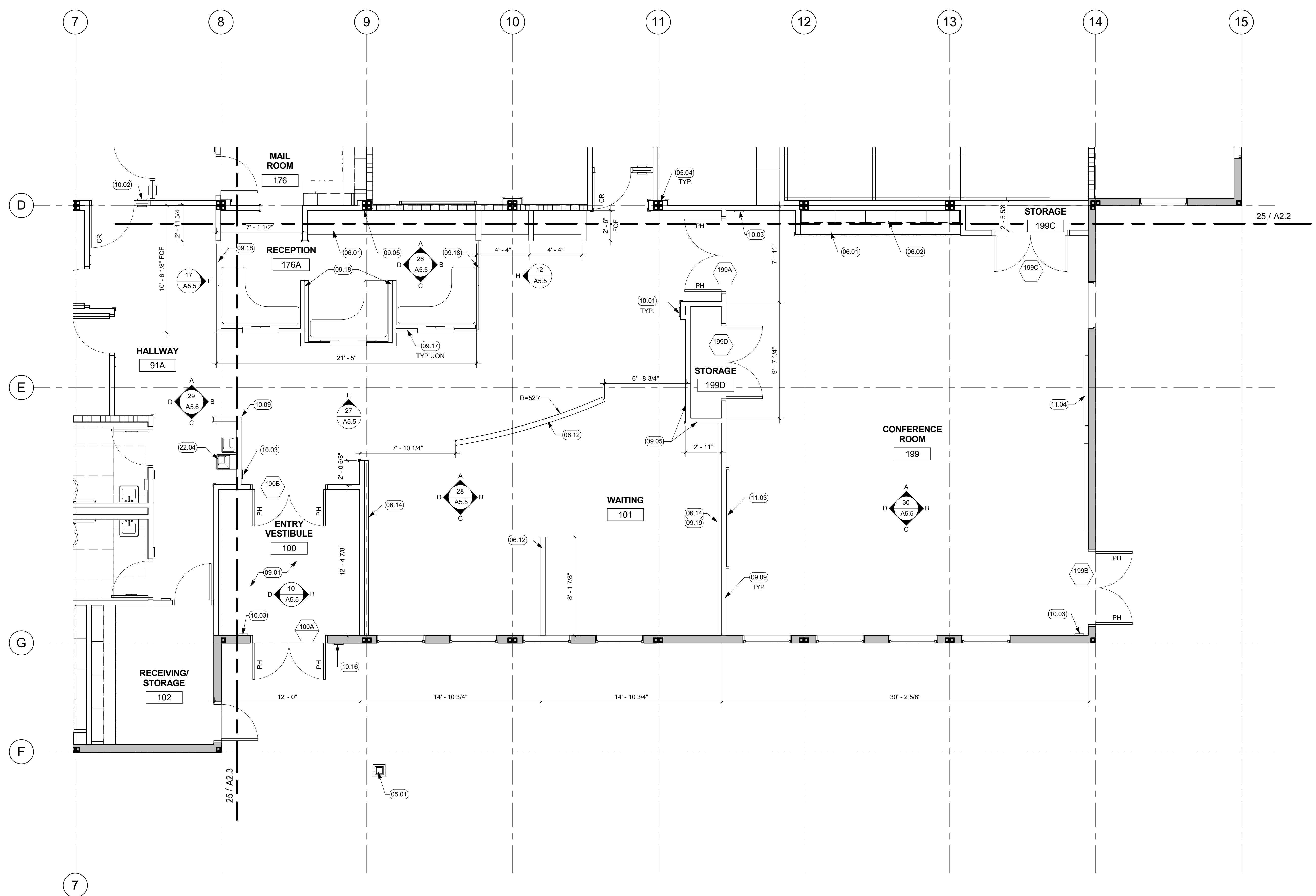

25 ENLARGED PARTIAL FLOOR PLAN
1/4" = 1'-0"



Revisions			
No.	Revisions	By	Date

GENERAL NOTES

1. SEE STRUCTURAL DRAWINGS FOR FOUNDATION PLAN.

KEYNOTES

03.01	FOUNDATION, SSD
03.02	CRAWL SPACE VENT, 2'X4' OPENING WITH METAL BAR GRATE WITH 55% OPEN AREA, SEE 18/A9.5
03.03	CONC RAT SLAB
22.08	DRAIN

UNDERFLOOR VENTING CALCULATION

UNDERFLOOR VENTILATION REQUIREMENTS PER CBC 1203.4:
 1 SQUARE FOOT OF VENTILATION FOR EACH 150 SQUARE FEET OF CRAWL SPACE.

17,212 SF OF CRAWL SPACE / 150 =
114.74 SF OF VENTILATION REQUIRED

(28) 2'X4' VENTS COVERD W/ METAL BAR GRATE W/ 55% OPEN AREA =
123.20 SF OF VENTILATION PROVIDED

NOT FOR CONSTRUCTION
BID DOCUMENTS
 ISSUE DATE: 11/09/18 BY: SR

This document is the property of the Owner and is not to be used without his written permission.
 Architect/Engineer Of Record:

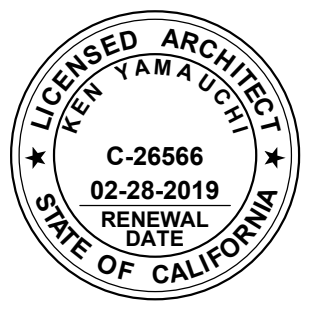

HY HIBER YAMAUCHI
 Architects, Inc.
 4602 2nd Street, Suite 3
 Davis, CA 95618
 530.758.1270 tel | 530.758.4789 fax
 HY Architects Project number: 4452.010

Facility
SAN BENITO COUNTY
 1131 SAN FELIPE RD, HOLLISTER, CA 95023

Project
NEW BEHAVIORAL HEALTH CENTER

Sheet Title
CRAWL SPACE PLAN

Client Project Number: Client Proj. #
 Scale: As indicated
 Drawn By: Author
 Checked By: Checker
 Issue Date: Issue Date
 Revit Version: 2017
A2.5
 Sheet of 200

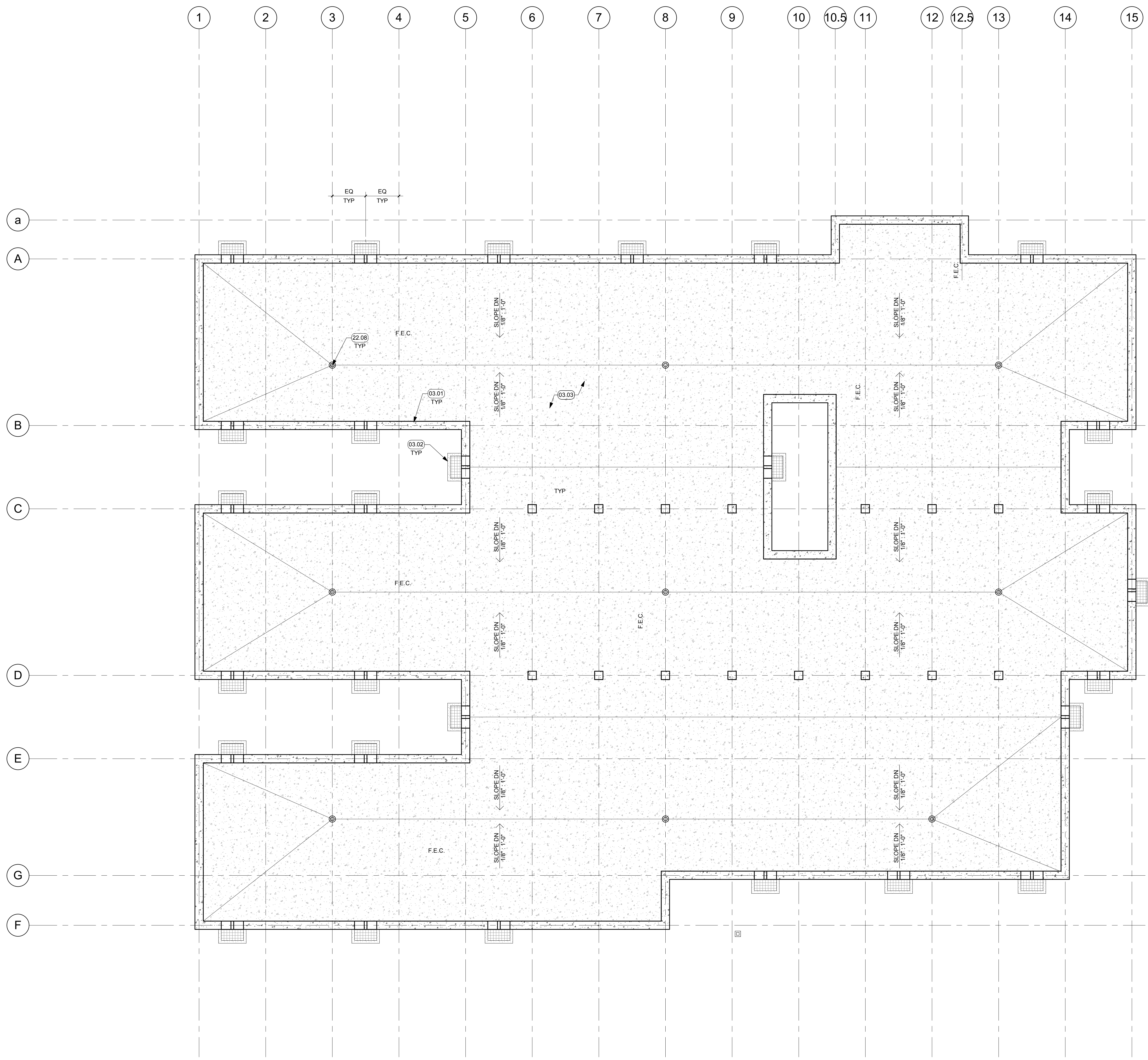

1 CRAWL SPACE PLAN
 1/8" = 1'-0"

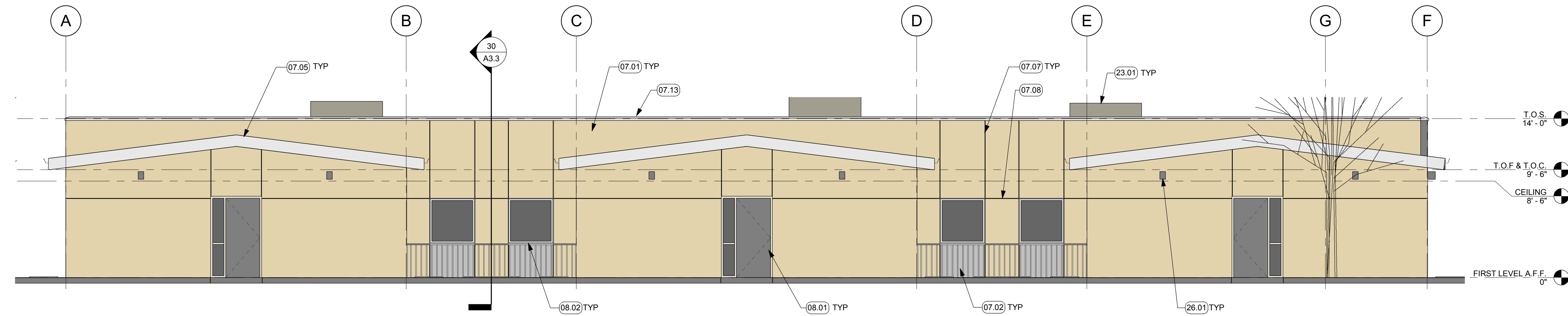

KEYNOTES	
05.01	STL COL @ CANOPY
06.03	PRIVACY WALL, NOT IN SCOPE, BY OTHERS
07.01	CEMENT PLASTER W/ PAINT FINISH P1
07.02	CEMENT PLASTER W/ PAINT FINISH P2 UNDER WINDOWS
07.04	ALUMINUM METAL SIDING
07.05	STANDING-SEAM METAL ROOFING
07.06	ENTRANCE CANOPY, NOT IN SCOPE, BY OTHERS
07.07	CEMENT PLASTER CONTROL JOINT, SEE 13/A9.2
07.08	HORIZ CEMENT PLASTER CONTROL JOINT ALIGNED W/ HEAD OF WDW & DR, SEE 13/A9.2
07.09	PATIO CANOPY BY MODULAR BUILDING MFR
07.12	GUTTER
07.13	PARAPET CAP W/ PAINT FINISH P3
07.14	HARDBOARD SIDING UNDER WDW, TYP OF 4
08.01	DR & FRAME, SEE PLAN & DR SCHED ON SHEET A9.1
08.02	WDW & FRAME, SEE PLAN & WDW TYPES ON SHEET A9.1
10.05	EXTERIOR SIGNAGE
23.01	HVAC UNIT, SMD
26.01	WALL-MOUNTED EXTERIOR LIGHT FIXTURE, SED

22 EXTERIOR ELEVATION - NORTH
3/16" = 1'-0"

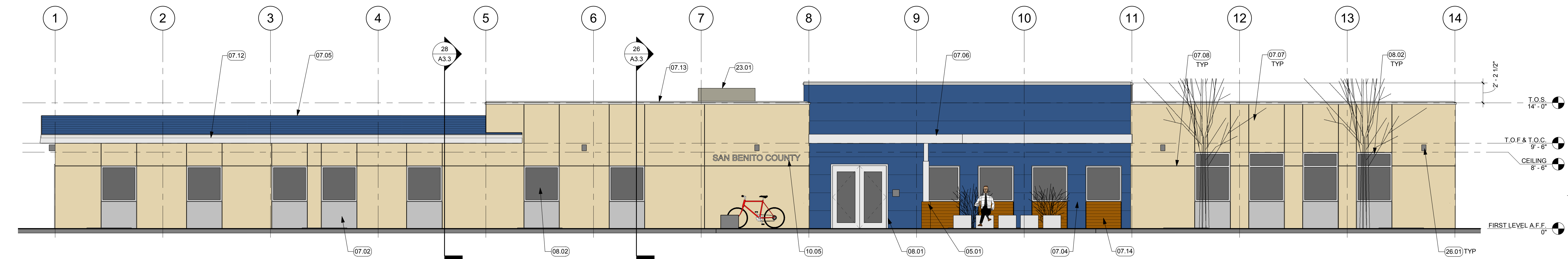

23 EXTERIOR ELEVATION - WEST
3/16" = 1'-0"

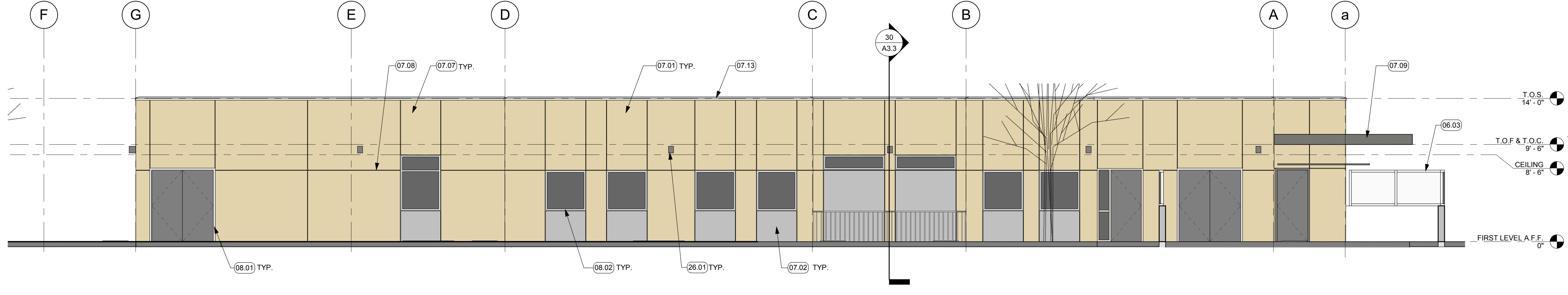

24 EXTERIOR ELEVATION - SOUTH
3/16" = 1'-0"

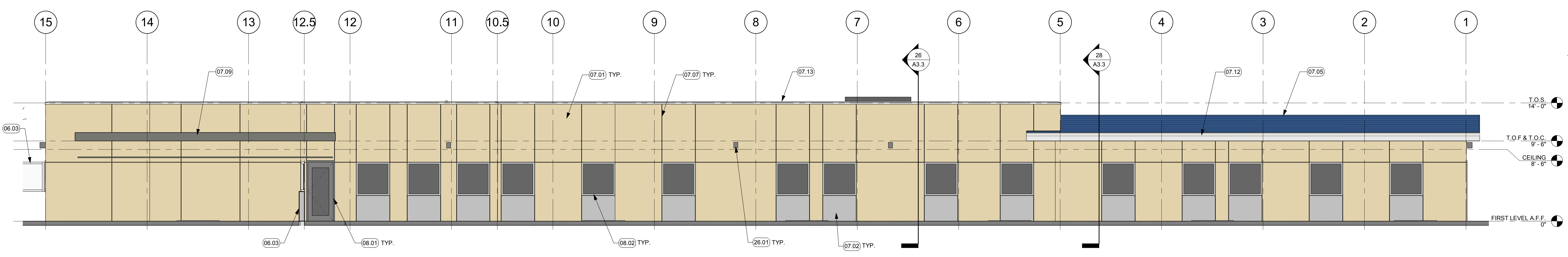

25 EXTERIOR ELEVATION - EAST
3/16" = 1'-0"

Revisions				
No.	Revisions	By	Date	Appr.

NOT FOR CONSTRUCTION
BID DOCUMENTS
ISSUE DATE: 11/09/18 BY: SR

This document is the property of the Owner and is not to be used without his written permission.
Architect/Engineer Of Record:

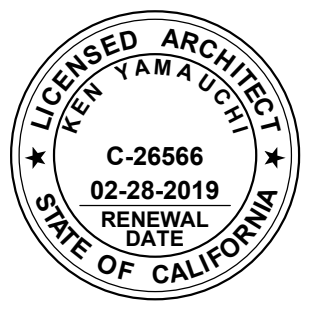

HY HIBER YAMAUCHI Architects, Inc.
4602 2nd Street, Suite 3
Davis, CA 95618
530.758.1270 tel | 530.758.4799 fax
HY Architects Project number: 4452.010

Facility: **SAN BENITO COUNTY**
1131 SAN FELIPE RD, HOLLISTER, CA 95023

Project: **NEW BEHAVIORAL HEALTH CENTER**

Sheet Title: **EXTERIOR ELEVATIONS**

Client Project Number:	Client Proj. #
Scale: 3/16" = 1'-0"	Sheet
Drawn By: Author	A3.1
Checked By: Checker	
Issue Date: Issue Date	
Revit Version: 2017	
	Sheet 0 of 200

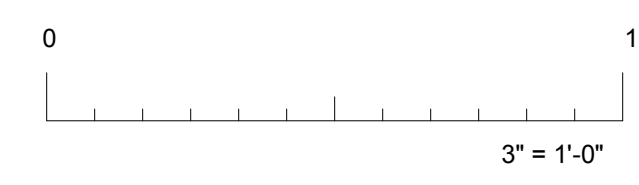
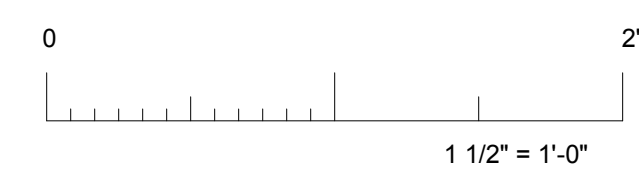
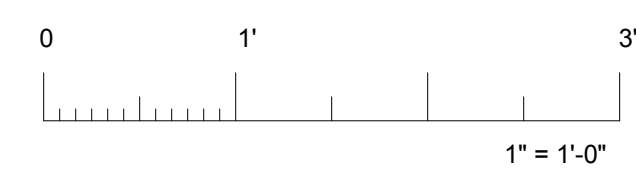
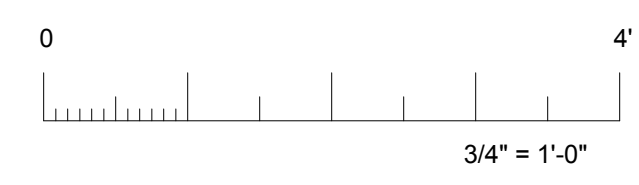
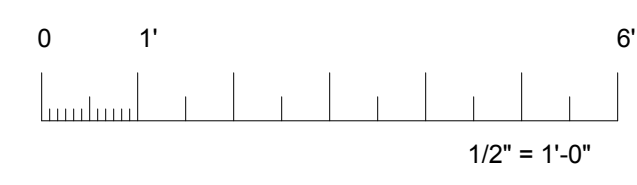
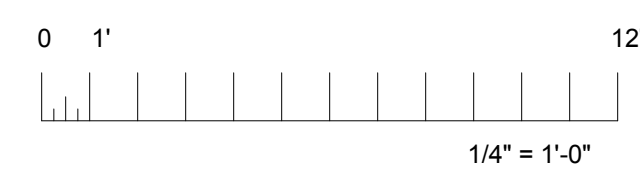

IF THIS SHEET IS NOT 30"x42", IT IS A REDUCED PRINT SCALE ACCORDINGLY



KEYNOTES

06.03	PRIVACY WALL, NOT IN SCOPE, BY OTHERS
07.01	CEMENT PLASTER W/ PAINT FINISH P1
07.02	CEMENT PLASTER W/ PAINT FINISH P2 UNDER WINDOWS
07.05	STANDING-SEAM METAL ROOFING
07.06	ENTRANCE CANOPY, NOT IN SCOPE, BY OTHERS
07.07	CEMENT PLASTER CONTROL JOINT, SEE 13/A9.2
07.08	HORIZ CEMENT PLASTER CONTROL JOINT ALIGNED W/ HEAD OF WDW & DR, SEE 13/A9.2
07.09	PATIO CANOPY BY MODULAR BUILDING MFR
07.11	STOREFRONT BY MODULAR BLDG MFR
07.12	GUTTER
07.13	PARAPET CAP W/ PAINT FINISH P3
08.01	DR & FRAME, SEE PLAN & DR SCHED ON SHEET A9.1
08.02	WDW & FRAME, SEE PLAN & WDW TYPES ON SHEET A9.1

No.	Revisions	By	Date	Appr.

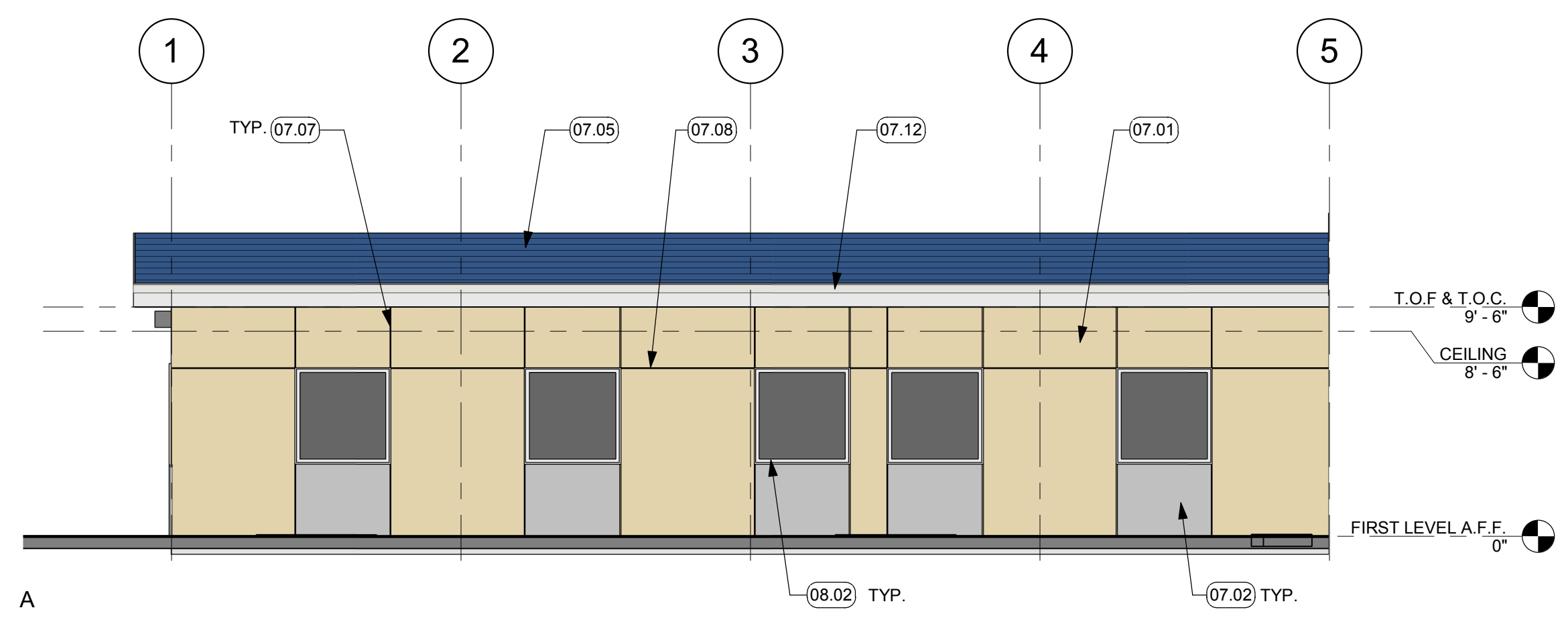

21 EXTERIOR ELEVATION
3/16" = 1'-0"

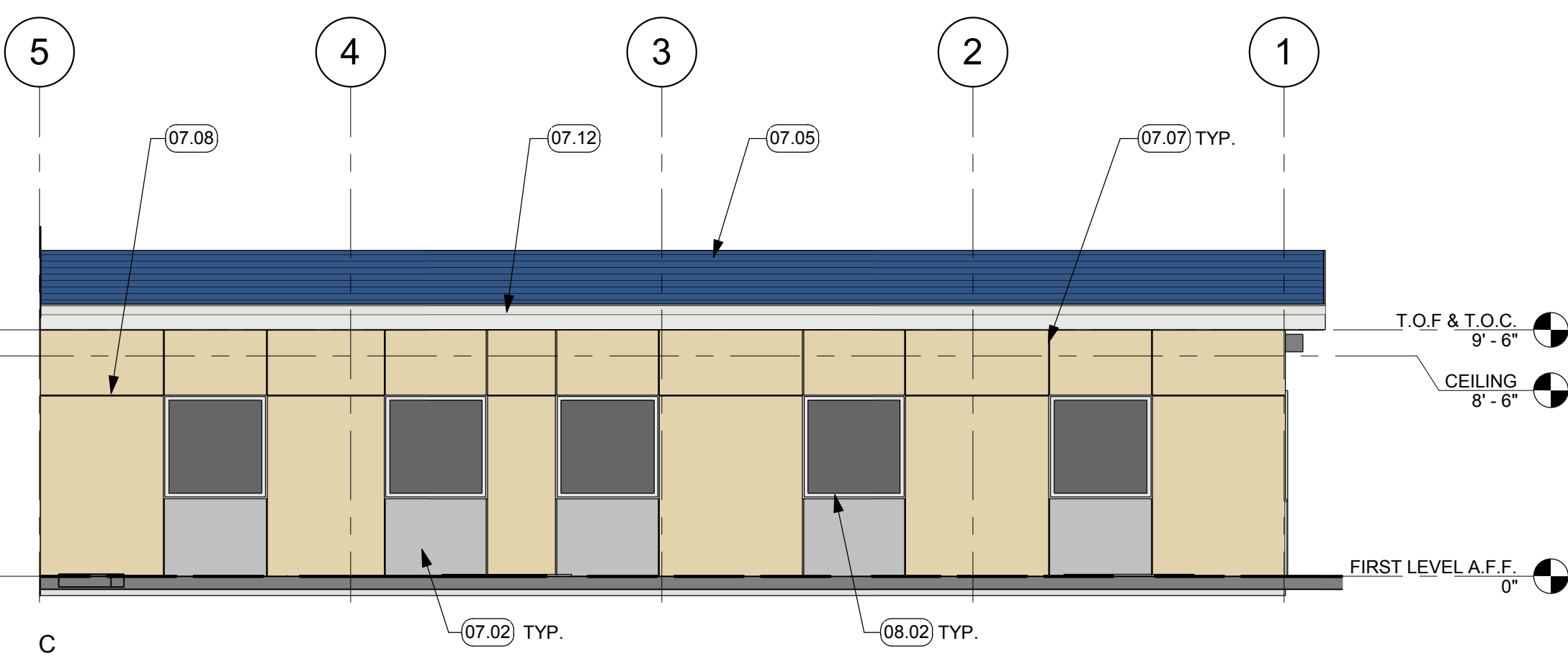

C

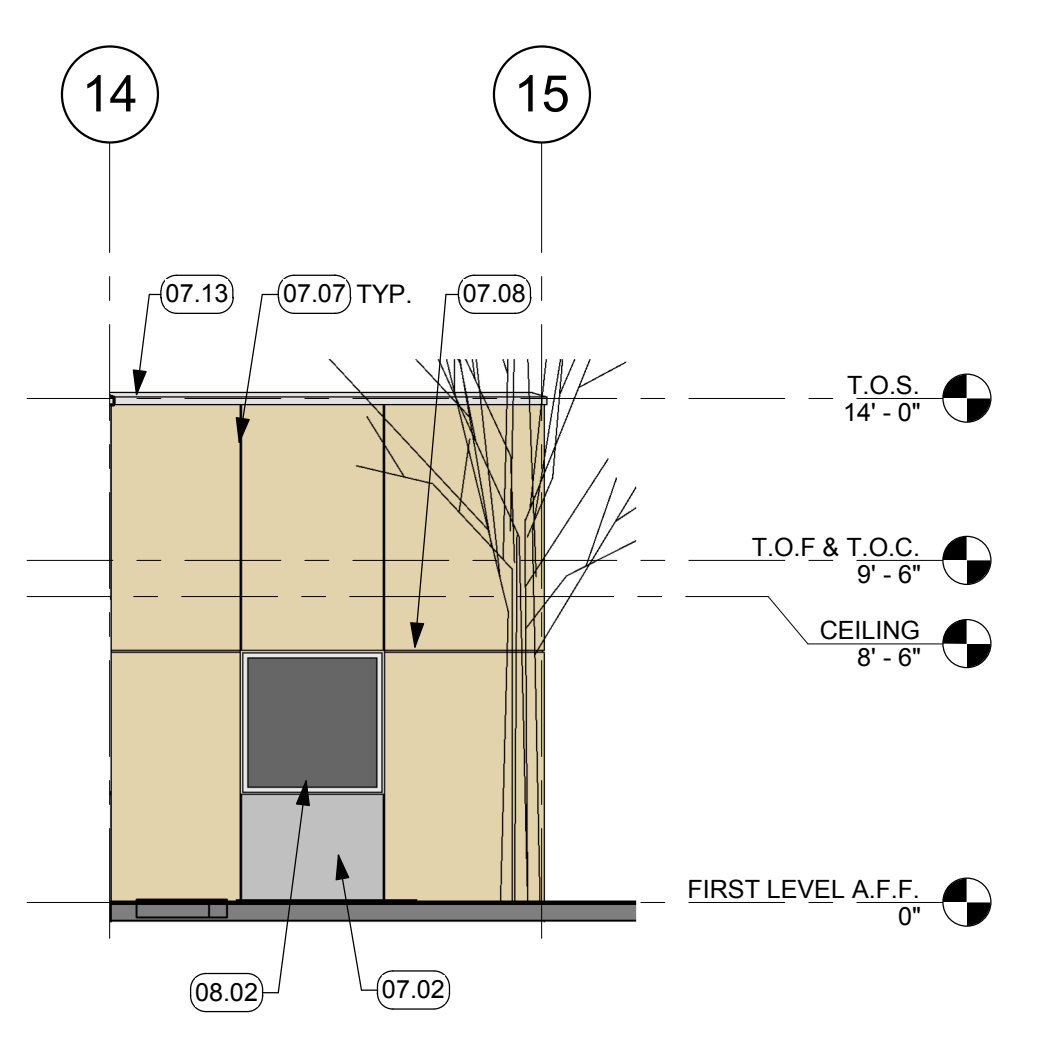

12 EXTERIOR ELEVATION
3/16" = 1'-0"

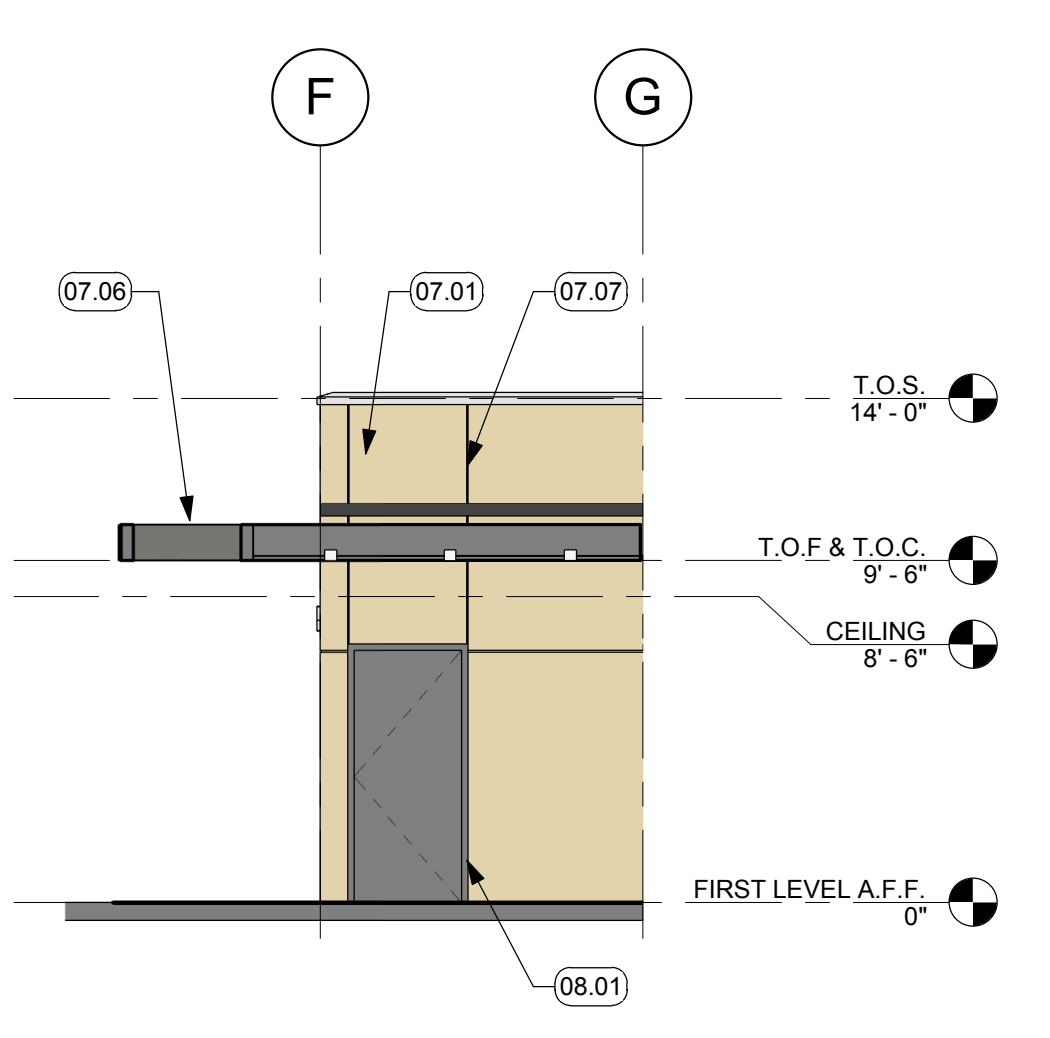

7 Elevation 6 - a
3/16" = 1'-0"

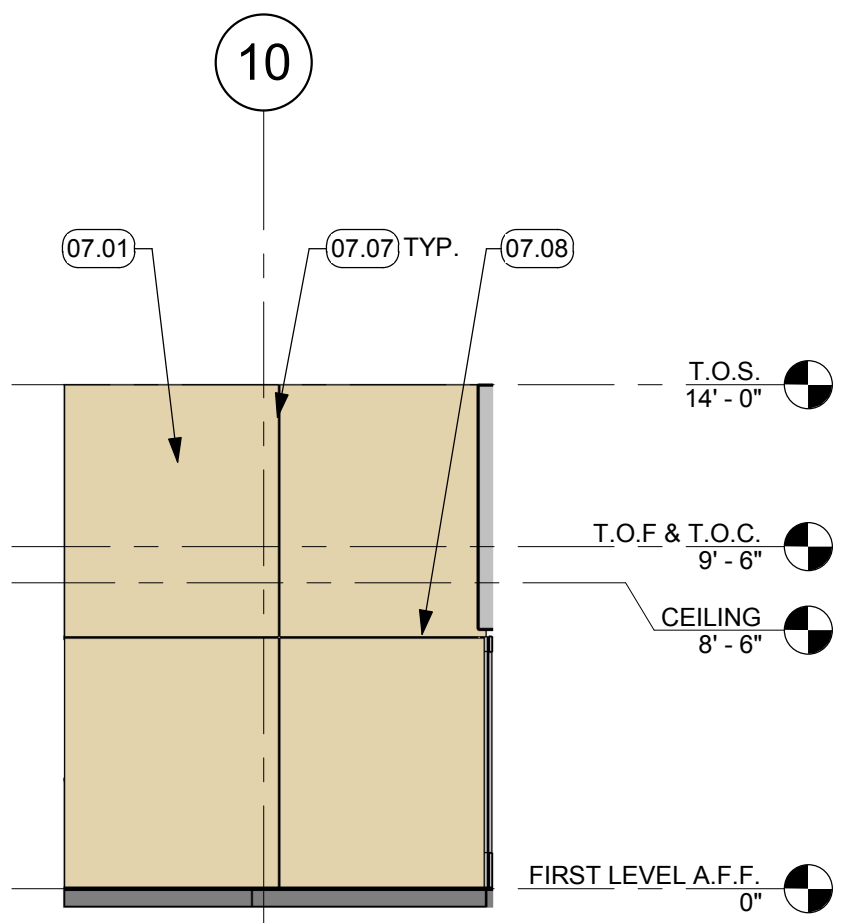

24 COURTYARD - A
3/16" = 1'-0"

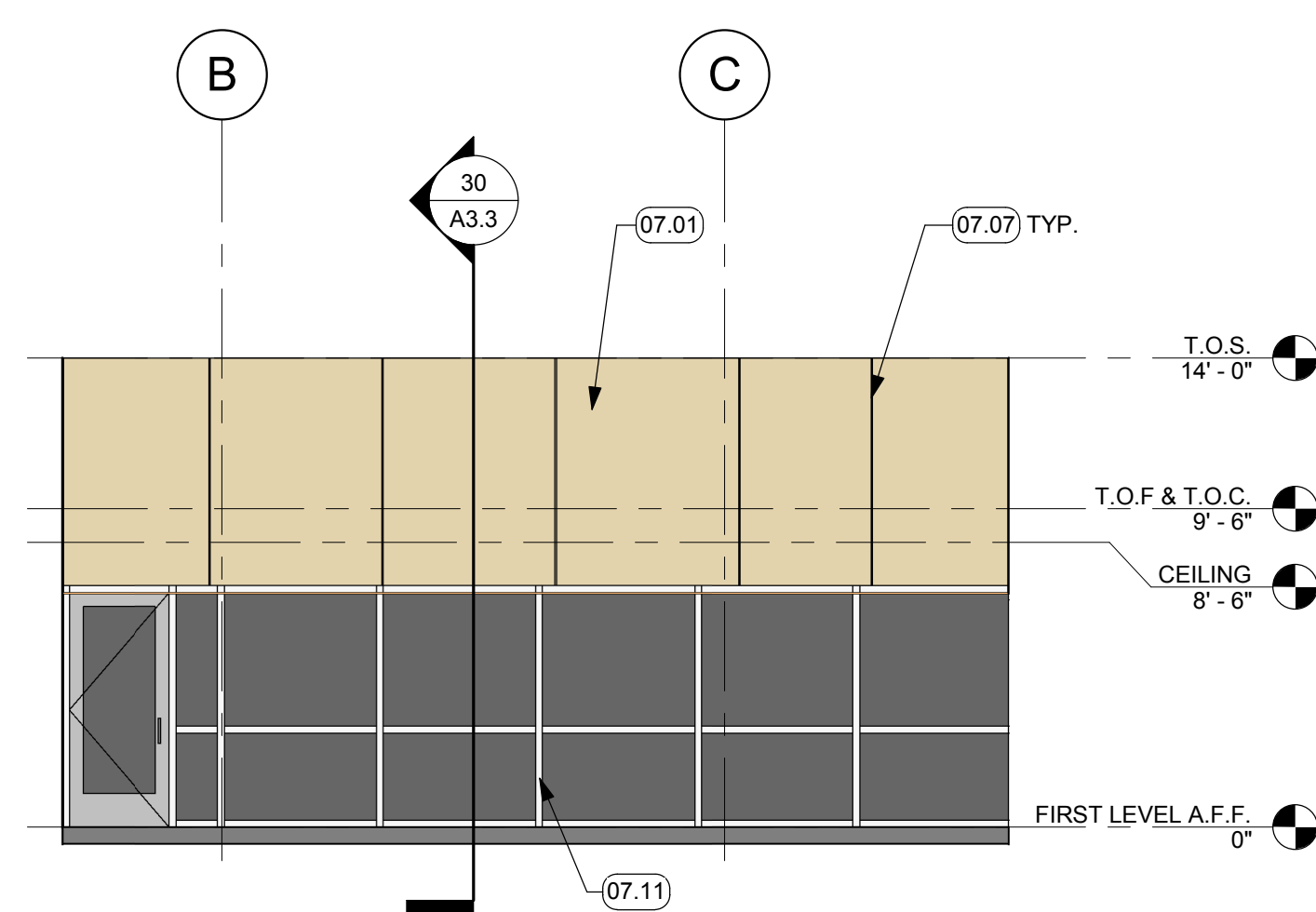

19 COURTYARD - B
3/16" = 1'-0"

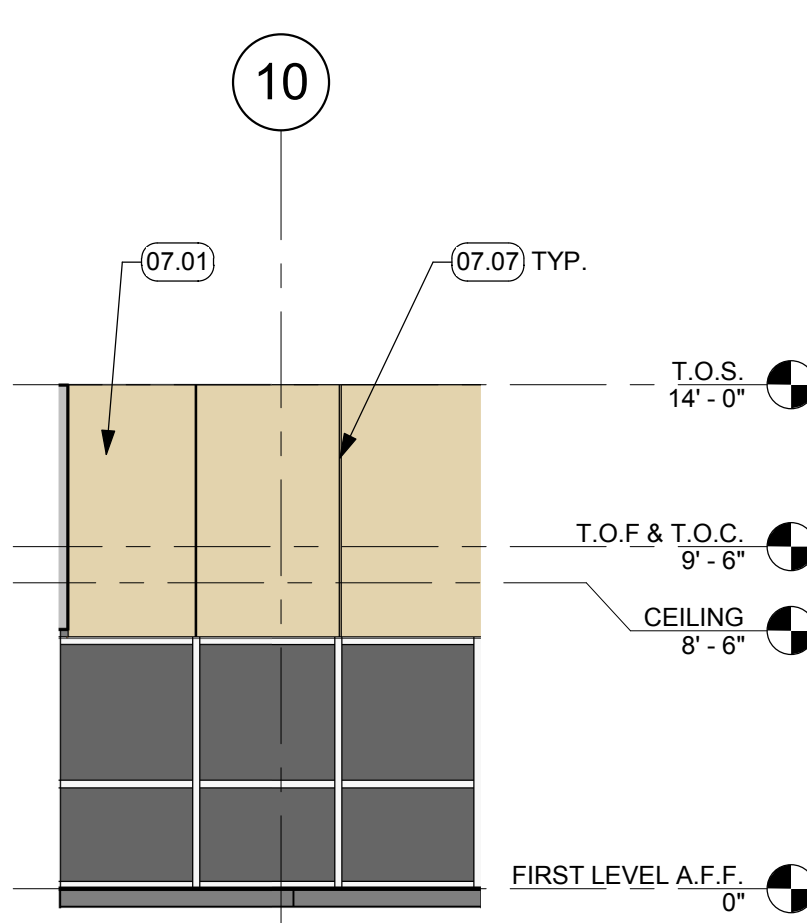

14 COURTYARD - C
3/16" = 1'-0"

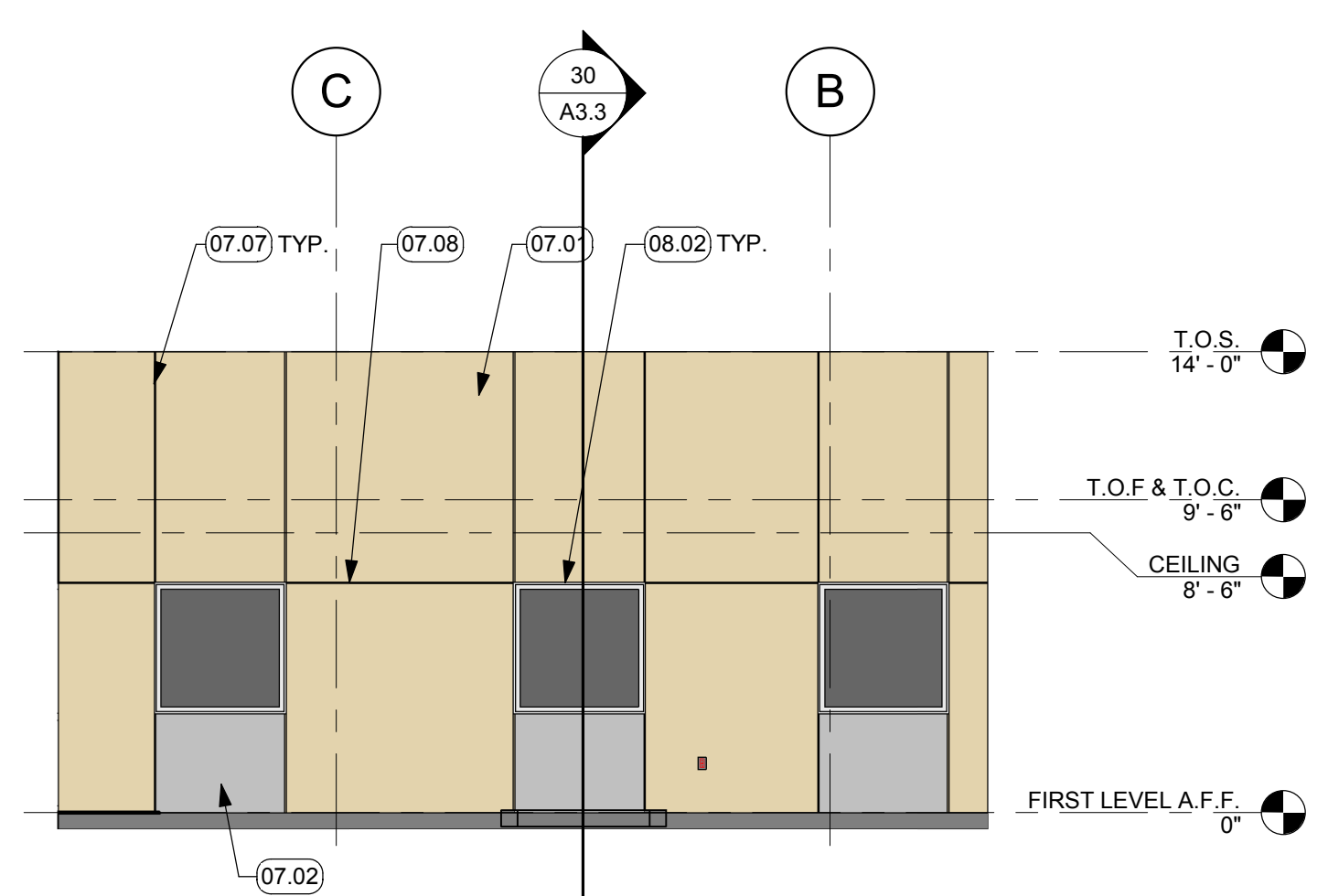

9 COURTYARD - D
3/16" = 1'-0"

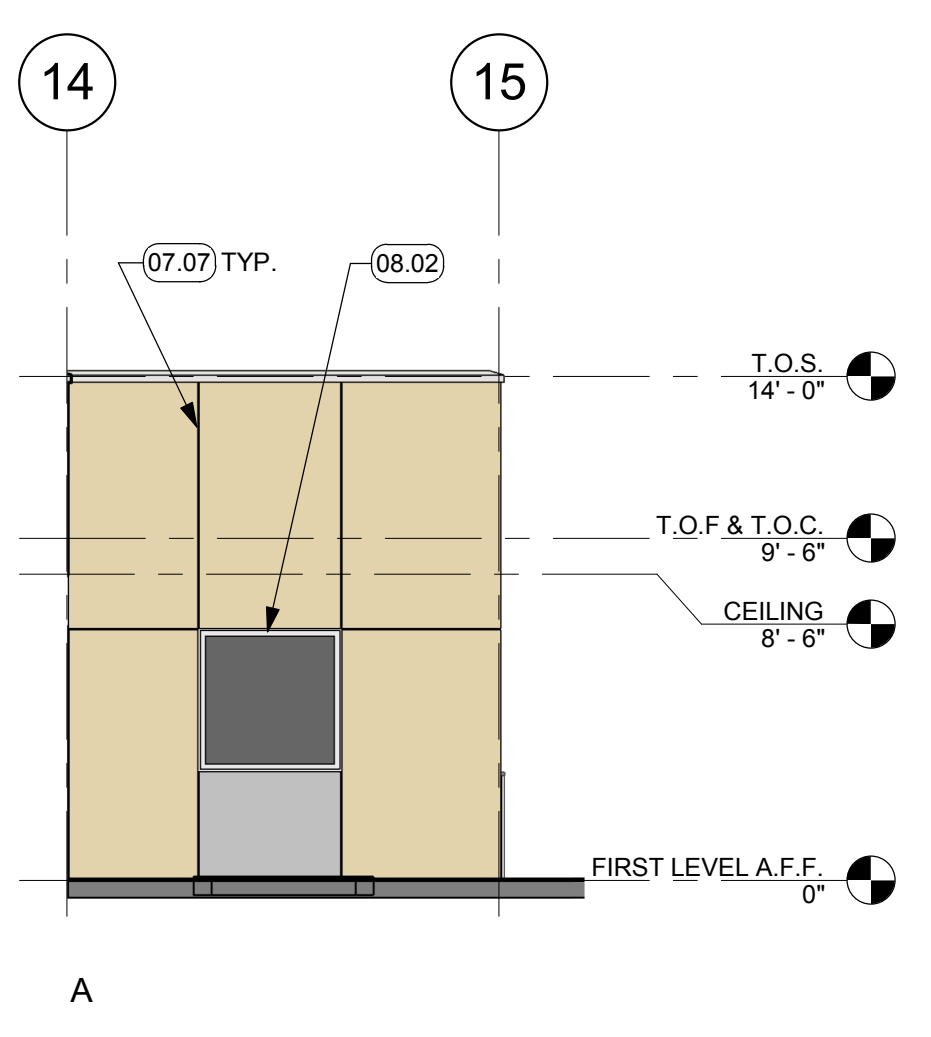

25 EXTERIOR ELEVATION
3/16" = 1'-0"

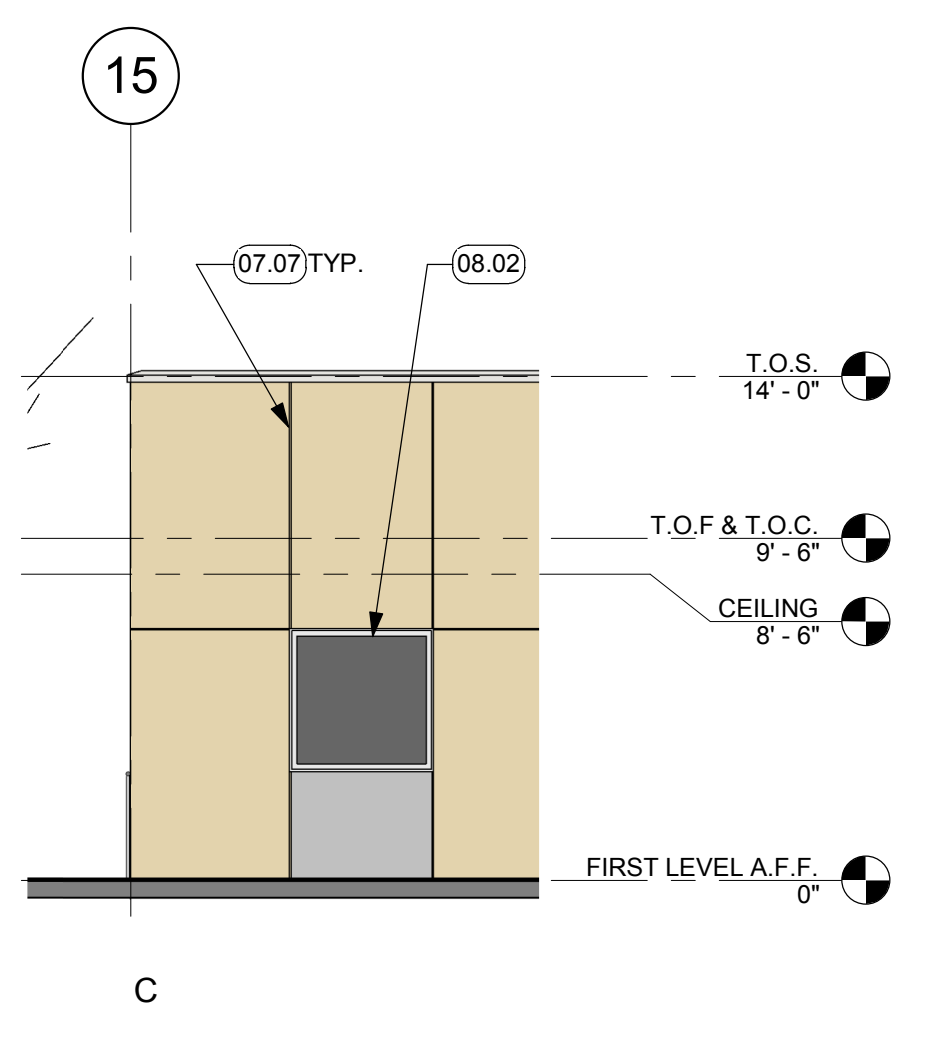

C

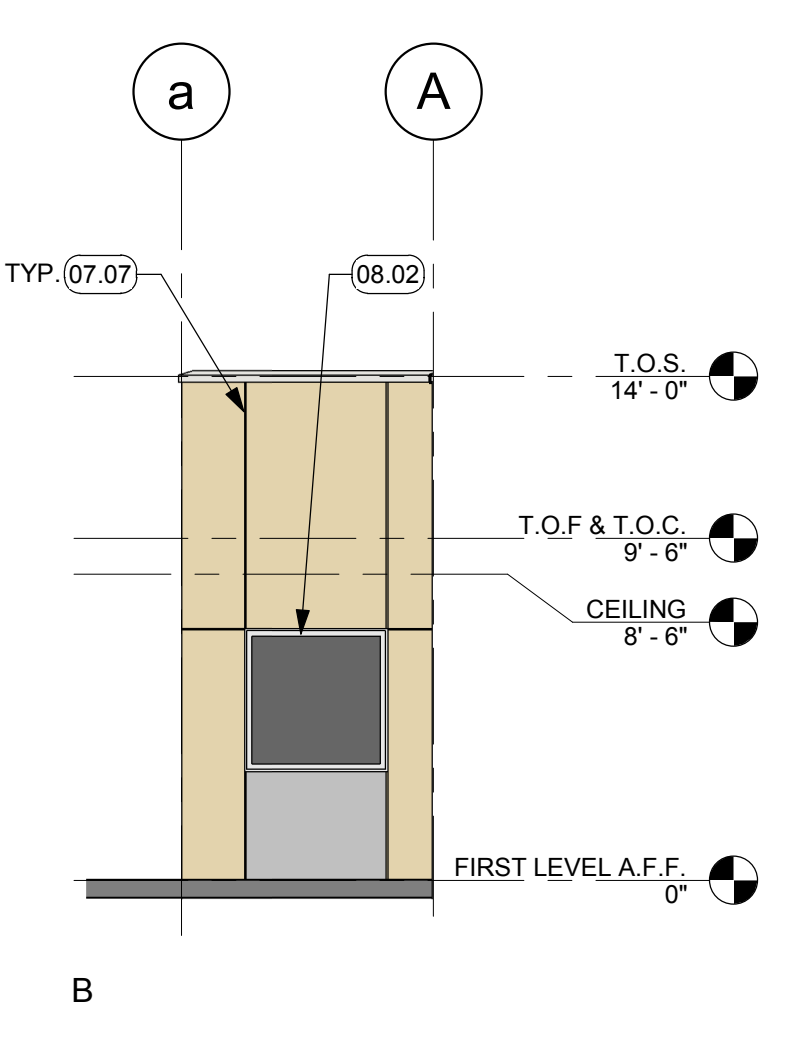

15 EXTERIOR ELEVATION
3/16" = 1'-0"

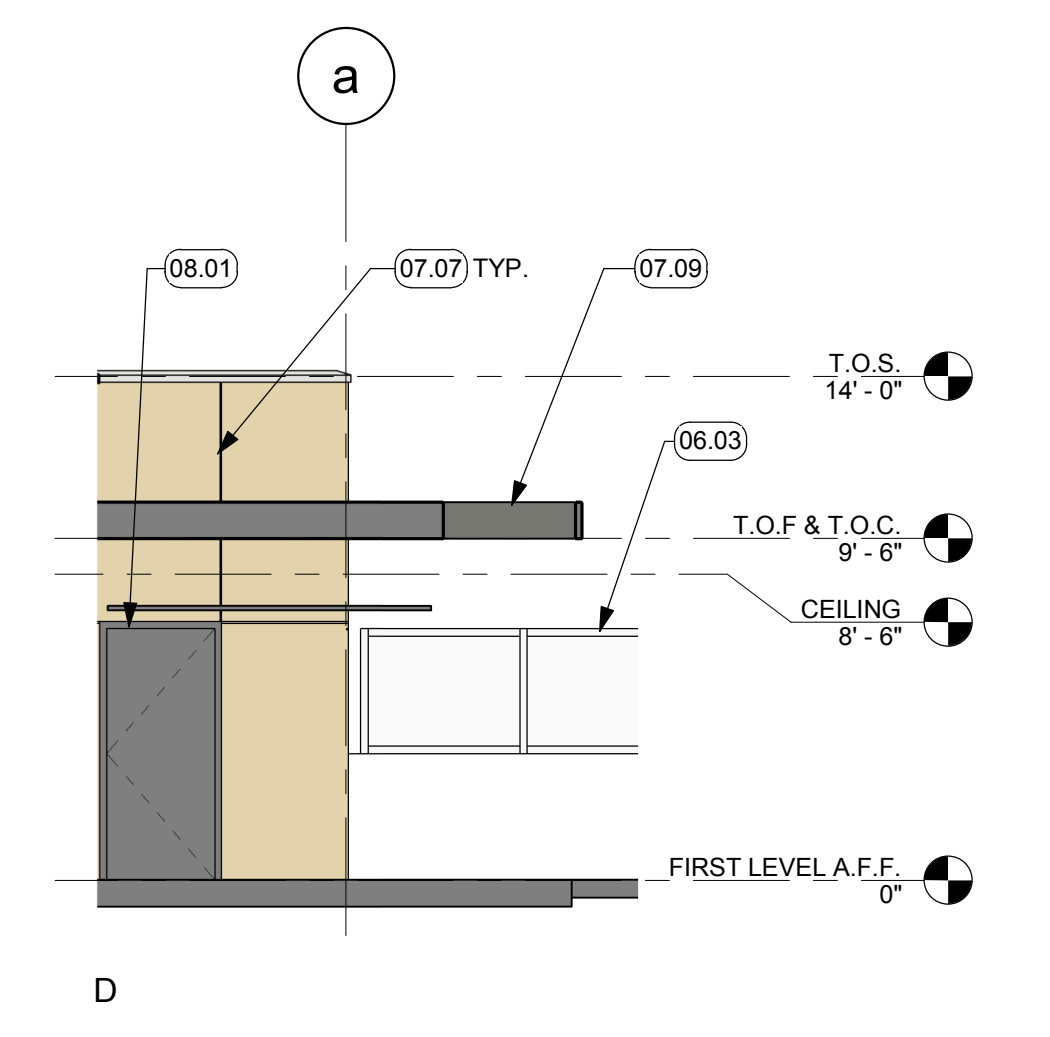

10 EXTERIOR ELEVATION
3/16" = 1'-0"

NOT FOR CONSTRUCTION
BID DOCUMENTS
ISSUE DATE: 11/09/18 BY: SR

This document is the property of the Owner and is not to be used without his written permission.
Architect/Engineer Of Record:

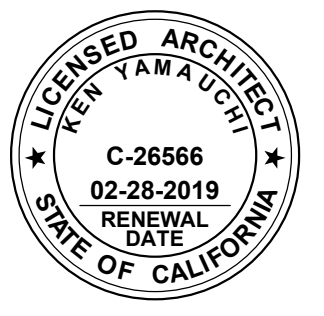

HY HIBSER YAMAUCHI Architects, Inc.
4602 2nd Street, Suite 3
Davis, CA 95618
530.758.1270 tel | 530.758.4789 fax
HY Architects Project number: 4452.010

Facility: **SAN BENITO COUNTY**
1131 SAN FELIPE RD, HOLLISTER, CA 95023

Project: **NEW BEHAVIORAL HEALTH CENTER**

Sheet Title: **EXTERIOR ELEVATIONS**

Client Project Number: _____ Client Proj. # _____
Scale: 3/16" = 1'-0"
Drawn By: Author
Checked By: Checker
Issue Date: Issue Date
Revit Version: 2017
Sheet of 200

A3.2

11/9/2018 11:19:54 C:\REVIT_LOCALS\4452.010 San Benito Behav Health R17_senit@hy-arch.com.rvt



IF THIS SHEET IS NOT 30"x42", IT IS A REDUCED PRINT SCALE ACCORDINGLY



Revisions			
No.	Revisions	By	Date

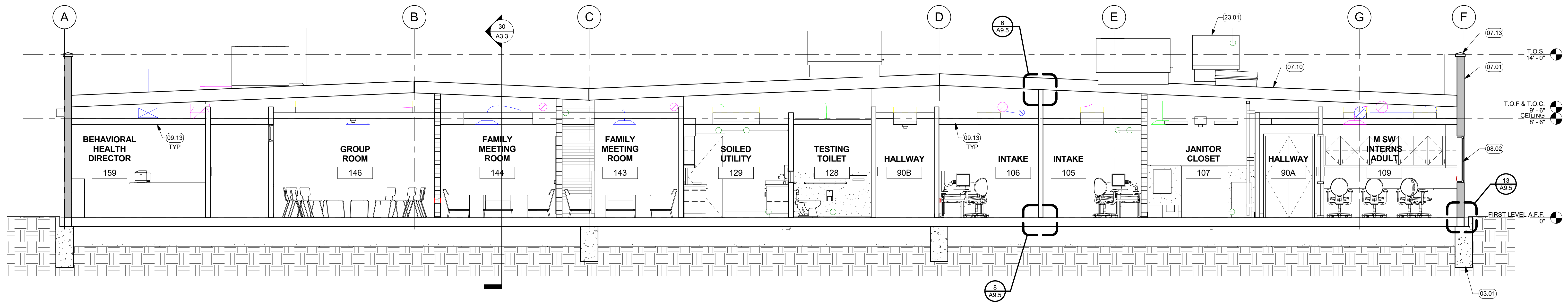

26 E-W SECTION
1/4" = 1'-0"

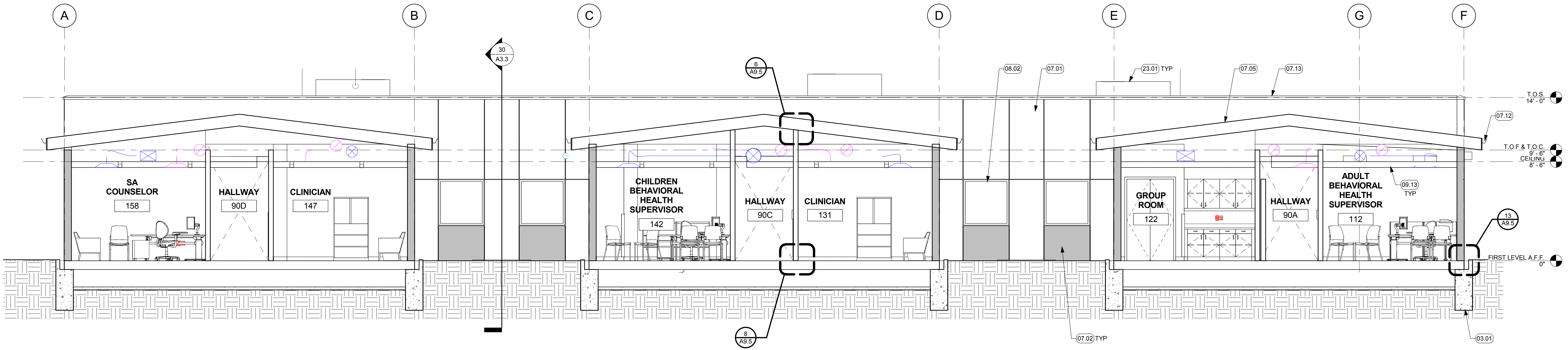

28 E-W SECTION
1/4" = 1'-0"

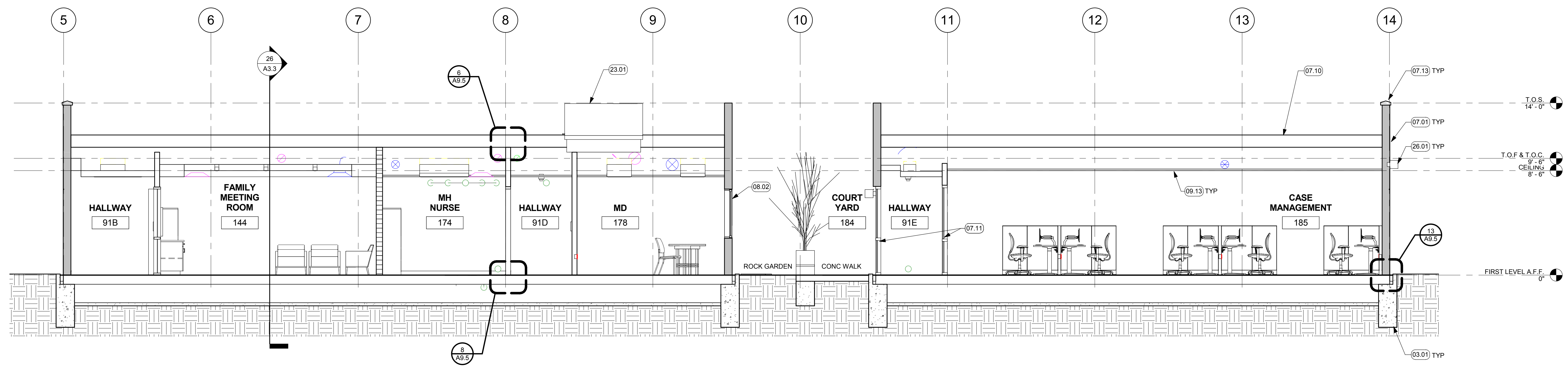

30 Section 3
1/4" = 1'-0"

NOT FOR CONSTRUCTION
BID DOCUMENTS
ISSUE DATE: 11/09/18 BY: SR

This document is the property of the Owner and is not to be used without his written permission.
Architect/Engineer Of Record:

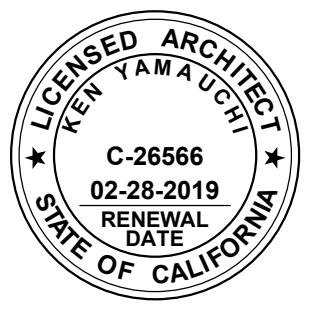

HY HIBSER YAMAUCHI Architects, Inc.
4602 2nd Street, Suite 3
Davis, CA 95618
530.758.1270 tel | 530.758.4789 fax

HY Architects Project number: 4452.010
San Benito County
1131 SAN FELIPE RD, HOLLISTER, CA 95023

Project
NEW BEHAVIORAL HEALTH CENTER

Sheet Title
BUILDING SECTIONS

Client Project Number: Client Proj. #
Scale: 1/4" = 1'-0"
Drawn By: Author
Checked By: Checker
Issue Date: Issue Date
Revit Version: 2017
Sheet
A3.3
Sheet 2 of 200

11/9/2018 11:20:39 C:\REVIT_LOCALS\4452.010 San Benito Behav Health R17_senitc@hy-arch.com.rvt

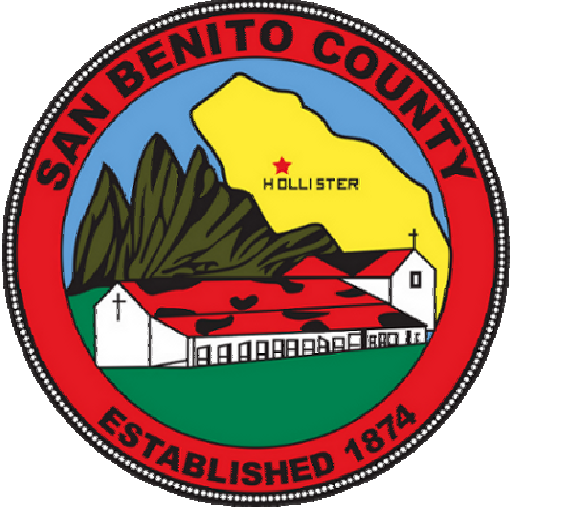

GENERAL NOTES

1. ALL NOTES ARE TYP UON
2. ALL VENT PIPES BUILDINGS TO BE COVERED W/ 1/2" STAINLESS STEEL HARDWARE CLOTH WRAPPED AROUND PIPE WITH SS PIPE CLAMP.
3. REFER TO MECH & PLUMBING DWGS FOR ALL PIPE PENETRATIONS, DUCTWORK, PIPE SUPPORTS, & MECH. EQUIPMENT CURBS / DETAILS.
4. STANDING METAL SEAM ROOFING PER BLDG MFR.

KEYNOTES

07.05	STANDING-SEAM METAL ROOFING
07.06	ENTRANCE CANOPY, NOT IN SCOPE, BY OTHERS
07.09	PATIO CANOPY BY MODULAR BUILDING MFR
07.10	TPO ROOFING
07.12	GUTTER
07.15	ROOFTOP ACCESS HATCH
08.03	SKYLIGHT
22.06	ROOF DRAIN WITH INTERNAL DRAIN PIPE
23.01	HVAC UNIT, SMD

Revisions				
No.	Revisions	By	Date	Appr.

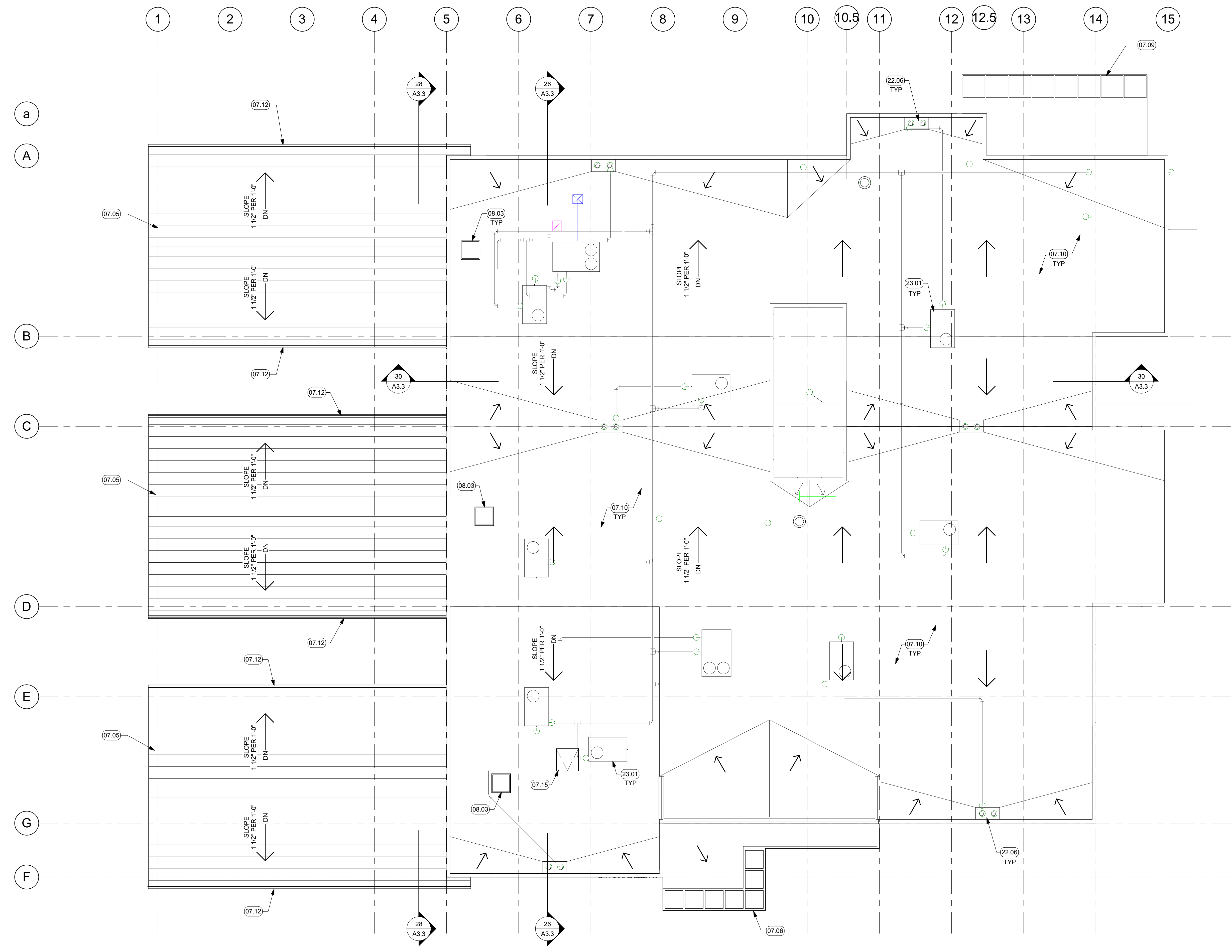

25 ROOF PLAN
1/8" = 1'-0"

NOT FOR CONSTRUCTION
BID DOCUMENTS
ISSUE DATE: 11/09/18 BY: SR

This document is the property of the Owner and is not to be used without his written permission.
Architect/Engineer Of Record:

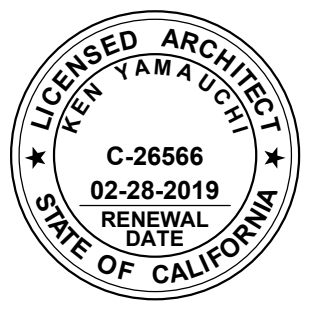

HY HIBER YAMAUCHI
Architects, Inc.
4602 2nd Street, Suite 3
Davis, CA 95618
530.758.1270 tel | 530.758.4789 fax
HY Architects Project number: 4452.010

Facility
SAN BENITO COUNTY
1131 SAN FELIPE RD, HOLLISTER, CA 95023

Project
NEW BEHAVIORAL HEALTH CENTER

Sheet Title
ROOF PLAN

Client Project Number:	Client Proj. #
Scale: As indicated	Sheet
Drawn By: Author	A4.0
Checked By: Checker	
Issue Date: Issue Date	
Revit Version: 2017	
Sheet	0 of 200



IF THIS SHEET IS NOT 30"x42", IT IS A REDUCED PRINT SCALE ACCORDINGLY



GENERAL NOTES

1. FOR FINISH CODE DESCRIPTIONS & SPECIFICATIONS, SEE SHEET ID2.0.
2. FOR FURNITURE & EQUIPMENT CODE DESCRIPTIONS, SEE SHEET FF2.1.
3. FOR MOUNTING HEIGHTS OF EQUIPMENT & FURNITURE, SEE #/A/#.
4. ALL GYP BOARD WALL & CEILING SHALL RECEIVE (N) PAINT FINISH. SEE FINISH PLANS.
5. ALL CASEWORK SHALL BE LOCKABLE.
6. ALL ACCESSIBLE BASE CABINET SHALL BE 36" CLR.

GENERAL FINISH NOTE

1. SEE ID2.0 FOR GENERAL FINISH NOTES AND FINISH SCHEDULE. FINISHES NOTED IN FINISH SCHEDULE ARE A PART OF A MASTER FACILITY STANDARD. SEE INTERIOR ELEVATIONS AND FINISH PLANS FOR EXACT FINISHES AND ALLOCATIONS USED ON THIS PROJECT.
2. FOR ESTIMATING PURPOSES, INCLUDE MULTIPLE PATTERNS & ACCENT COLOR FOR WALL TILE IN TOILET RM.

KEYNOTES

06.01	LOWER CASEWORK WITH ADJUSTABLE SHELF, PLAM AND SOLID SURFACE COUNTER. WHERE SINK OCCURS, PROVIDE INTEGRAL SOLID SURFACE COUNTER AND BACKSPASH. SEE 17/A9.3
06.02	UPPER CASEWORK WITH ADJUSTABLE SHELVES AND LOCK. PLAM FINISH AND FILLER PANEL. ALL EXPOSED SIDES TO BE FINISHED WITH PLASTIC LAMINATE. PVC EDGE TO MATCH. SEE 16/A9.3
06.06	UNDER CABINET TASK LIGHT WITH PLAM VALANCE. PROVIDE POWER. SEE DETAIL 29/A9.3
06.07	PLAM DUST SOFFIT, BEYOND 12" TO BE SLOPPED, UNLESS OTHERWISE IDENTIFIED BY FACILITY/OWNER STANDARDS. SEE DETAIL 24/A9.3
06.08	ADA ACCESSIBLE MIRROR, SEE 12/A9.2 FOR MTG HEIGHT
06.09	PLAM APRON WITH REMOVABLE PANEL AND COUNTERSUNK HARDWARE.
06.10	STAINLESS STEEL SINK. SEE DETAIL 29/A9.3, S.P.D.
06.16	FULL-HEIGHT CASEWORK WITH SOFFIT CLOSURE PANEL. SEE 16/A9.3 & 17/A9.3 SIM
08.05	2-WAY MIRROR
08.06	CLERESTORY, TEMPERED GLAZING WITH FRAME. SEE PLAN & WDW TYPES ON SHEET A9.1
09.02	4" RUBBER BASE. SEE LEGEND ON ID2.0 & DETAIL 28/A9.2
09.03	MTL COVE, INSIDE TRIM. SEE LEGEND ON ID2.0 & DETAIL 24/A9.2
09.04	6" INTEGRAL COVERED RUBBER BASE. SEE LEGEND ON ID2.0 & DETAIL 29/A9.2
09.09	WALLCOVERING, PROVIDE SMOOTH FINISH
09.20	CHAIR RAIL. SEE FINISH SCHEDULE
10.06	ADA ACCESSIBLE GRAB BAR, PROVIDE BACKING. SEE 15/A9.2
10.07	ADA ACCESSIBLE PASS-THRU. SEE 25/A9.1
10.09	48" CORNER GUARD, U.O.N. SEE 13/A9.3, 14/A9.3, & 15/A9.3
10.11	SURFACE MOUNTED SOAP DISPENSER. SEE 12/A9.2 FOR MOUNTING HEIGHTS
10.12	SURFACE MOUNTED PAPER TOWEL DISPENSER. SEE 12/A9.2 FOR MOUNTING HEIGHTS
10.14	SURFACE MOUNTED SEAT COVER DISPENSER. SEE 12/A9.2 FOR MOUNTING HEIGHTS
10.15	SURFACE MOUNTED TOILET TISSUE DISPENSER. SEE 12/A9.2 FOR MOUNTING HEIGHTS
12.03	TACK BOARD, OFCL
12.04	MARKER BOARD, OFCL
22.01	ADA ACCESSIBLE WALL-MOUNTED LAVATORY WITH SENSOR. SEE 2/A9.2, S.P.D. S.E.D.
22.02	FLOOR MOUNTED WC WITH SENSOR FLUSH VALVE. SEE 5/A9.2, S.P.D., S.E.D.

Revisions				
No.	Revisions	By	Date	Appr.

26 RM. #173 - STAFF TOILET
1/4" = 1'-0"

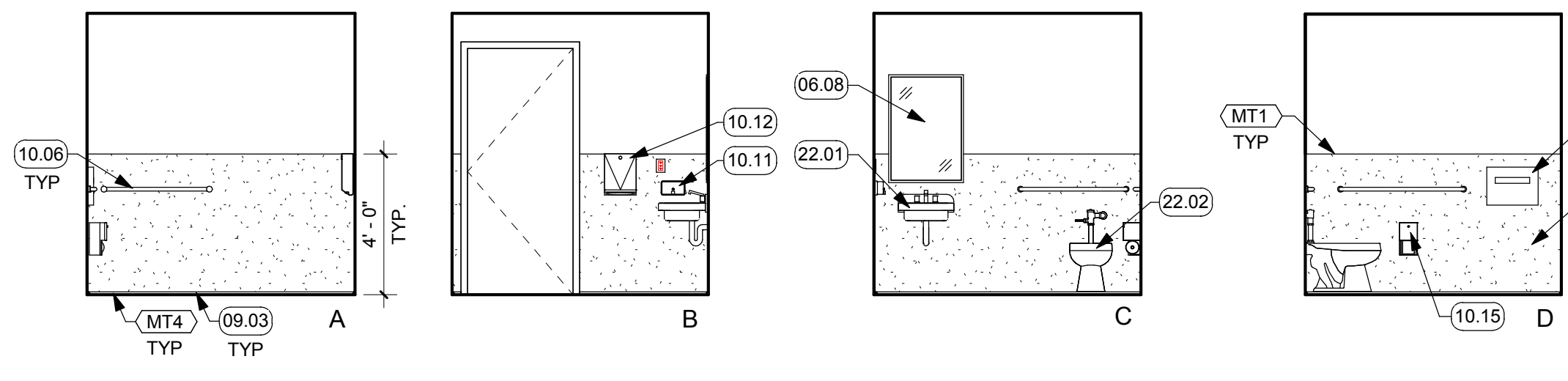

16 RM. #127 - EXAM
1/4" = 1'-0"

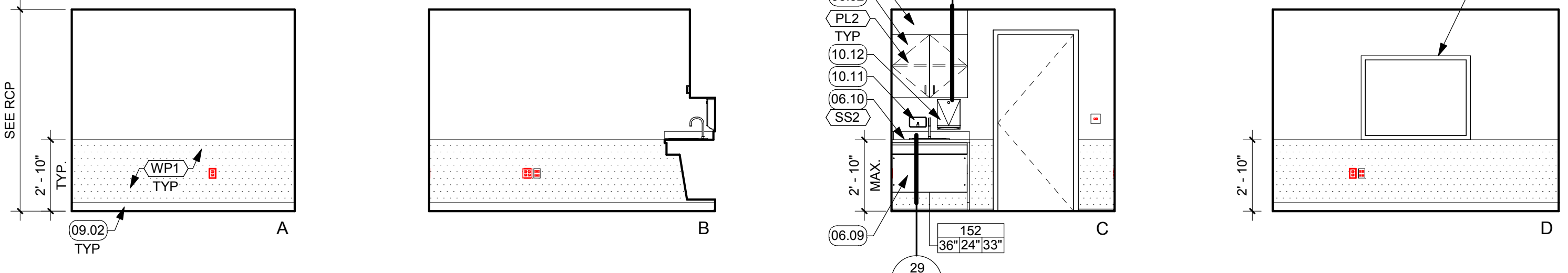

17 RM. #128 - TESTING TOILET
1/4" = 1'-0"

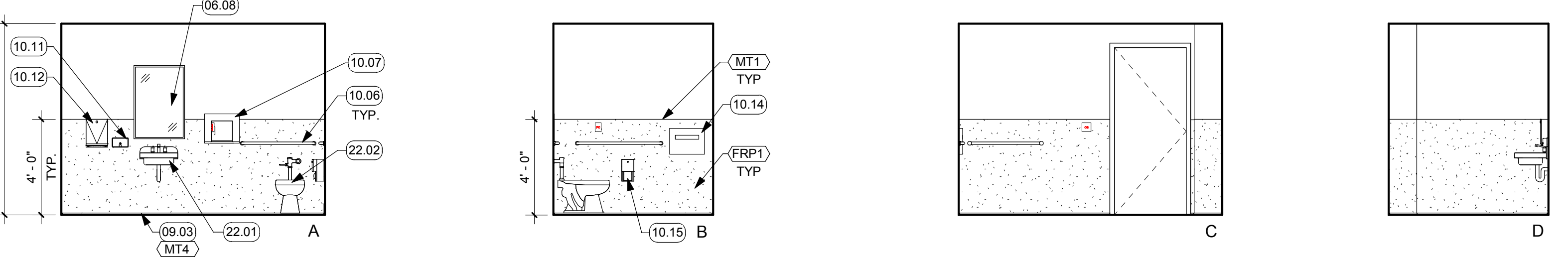

18 RM. #129 - SOILED UTILITY
1/4" = 1'-0"

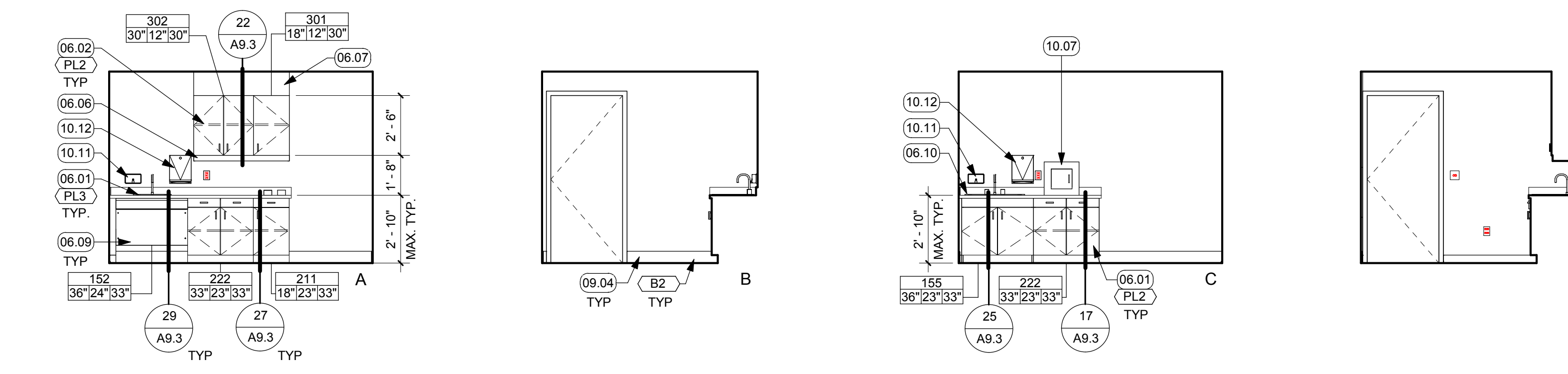

24 RM. #144 - FAMILY MEETING ROOM
1/4" = 1'-0"

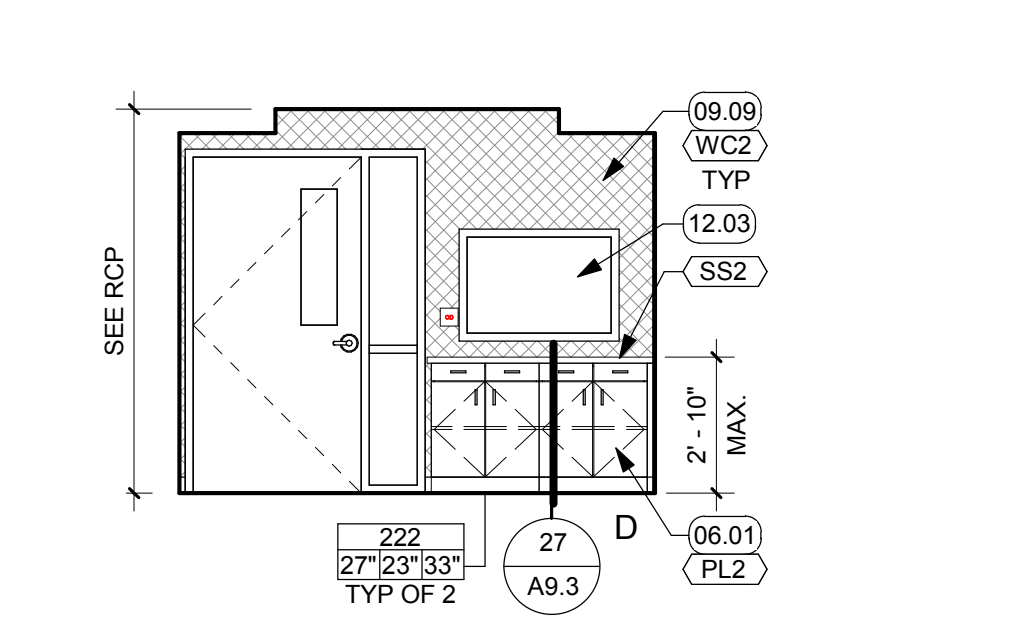

19 RM. #143 - FAMILY MEETING ROOM
1/4" = 1'-0"

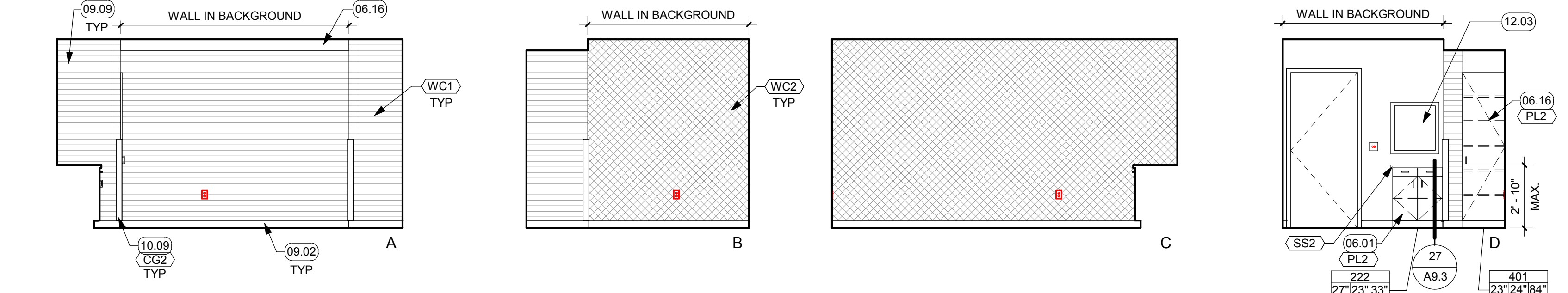

25 RM. #146 - GROUP ROOM
1/4" = 1'-0"

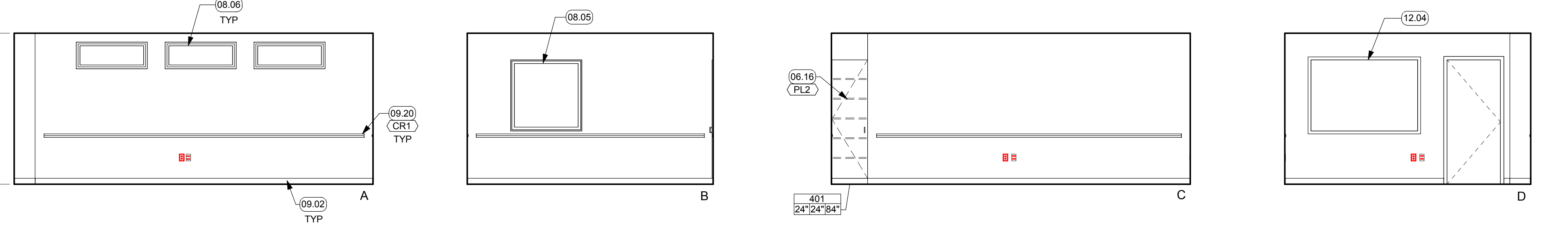

NOT FOR CONSTRUCTION
BID DOCUMENTS
ISSUE DATE: 11/09/18 BY: SR

This document is the property of the Owner and is not to be used without his written permission.
Architect/Engineer Of Record:

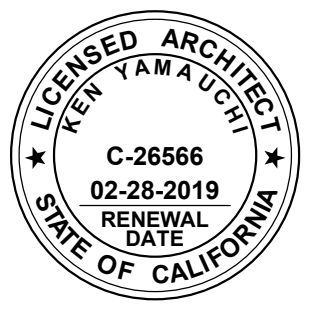

HIBSER YAMAUCHI Architects, Inc.
4602 2nd Street, Suite 3
Davis, CA 95618
530.758.1270 tel | 530.758.4789 fax
HY Architects Project number: 4452.010

Facility
SAN BENITO COUNTY
1131 SAN FELIPE RD, HOLLISTER, CA 95023

Project
NEW BEHAVIORAL HEALTH CENTER

Sheet Title
INTERIOR ELEVATIONS

Client Project Number: _____ Client Proj. # _____
Scale: 1/4" = 1'-0"
Drawn By: Author
Checked By: Checker
Issue Date: Issue Date
Revit Version: 2017
Sheet of 200
A5.1

11/9/2018 11:20:57 C:\REVIT_LOCALS\4452.010 San Benito Behav Health R17_senitc@hy-arch.com.rvt



IF THIS SHEET IS NOT 30"x42", IT IS A REDUCED PRINT SCALE ACCORDINGLY



GENERAL NOTES

1. FOR FINISH CODE DESCRIPTIONS & SPECIFICATIONS, SEE SHEET ID2.0.
2. FOR FURNITURE & EQUIPMENT CODE DESCRIPTIONS, SEE SHEET FF2.1.
3. FOR MOUNTING HEIGHTS OF EQUIPMENT & FURNITURE, SEE #/A#/#.
4. ALL GYP BOARD WALL & CEILING SHALL RECEIVE (N) PAINT FINISH. SEE FINISH PLANS.
5. ALL CASEWORK SHALL BE LOCKABLE.
6. ALL ACCESSIBLE BASE CABINET SHALL BE 36" CLR.

GENERAL FINISH NOTE

1. SEE ID2.0 FOR GENERAL FINISH NOTES AND FINISH SCHEDULE. FINISHES NOTED IN FINISH SCHEDULE ARE A PART OF A MASTER FACILITY STANDARD. SEE INTERIOR ELEVATIONS AND FINISH PLANS FOR EXACT FINISHES AND ALLOCATIONS USED ON THIS PROJECT.
2. FOR ESTIMATING PURPOSES, INCLUDE MULTIPLE PATTERNS & ACCENT COLOR FOR WALL TILE IN TOILET RM.

KEYNOTES

06.01	LOWER CASEWORK WITH ADJUSTABLE SHELF, PLAM AND SOLID SURFACE COUNTER. WHERE SINK OCCURS, PROVIDE INTEGRAL SOLID SURFACE COUNTER AND BACKSPASH. SEE 17/A9.3
06.02	UPPER CASEWORK WITH ADJUSTABLE SHELVES AND LOCK. PLAM FINISH AND FILLER PANEL. ALL EXPOSED SIDES TO BE FINISHED WITH PLASTIC LAMINATE. PVC EDGE TO MATCH. SEE 16/A9.3
06.06	UNDER CABINET TASK LIGHT WITH PLAM VALANCE. PROVIDE POWER. SEE DETAIL 22/A9.3
06.07	PLAM DUST SOFFIT, BEYOND 12" TO BE SLOPPED, UNLESS OTHERWISE IDENTIFIED BY FACILITY/OWNER STANDARDS. SEE DETAIL 24/A9.3
06.15	LOWER CASEWORK WITH 3 EQUAL DRAWERS, PLAM AND SOLID SURFACE COUNTER.
08.01	DR & FRAME. SEE PLAN & DR SCHED ON SHEET A9.1
08.02	WDW & FRAME. SEE PLAN & WDW TYPES ON SHEET A9.1
08.06	CLERESTORY, TEMPERED GLAZING WITH FRAME. SEE PLAN & WDW TYPES ON SHEET A9.1
09.02	4" RUBBER BASE. SEE LEGEND ON ID2.0 & DETAIL 28/A9.2
09.10	FURRED WALL AT STRUCTURAL COLUMN
10.09	48" H CORNER GUARD, U.O.N., SEE 13/A9.3, 14/A9.3, & 15/A9.3
11.01	PRINTER, OFCI, PROVIDE DEDICATED POWER AND DATA, SED
11.02	MONITOR, SURFACE MOUNTED, OFCI, PROVIDE BACKING, POWER AND DATA, SED
11.07	EQUIPMENT, OFCI, PROVIDE DEDICATED POWER AND DATA, SED
12.01	MODULAR PANEL WORKSTATIONS, OFCI, CONTRACTOR TO PROVIDE ELECTRICAL WHIP CONNECTIONS, S.E.D.
12.04	MARKER BOARD, OFCI
12.06	TALL FILING CABINET, OFCI

Revisions				
No.	Revisions	By	Date	Appr.

26 RM. #176 - MAIL ROOM
1/4" = 1'-0"

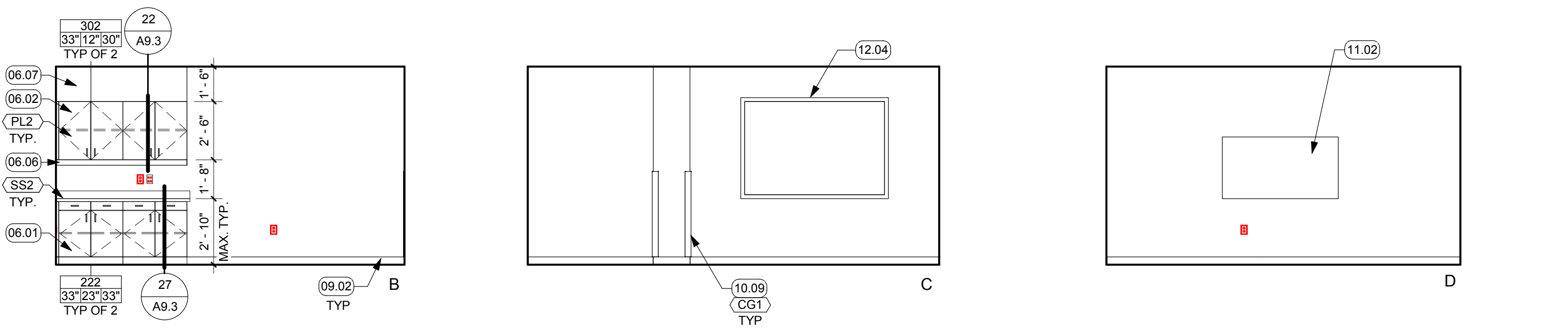

11 RM. #183 - CLERICAL
1/4" = 1'-0"

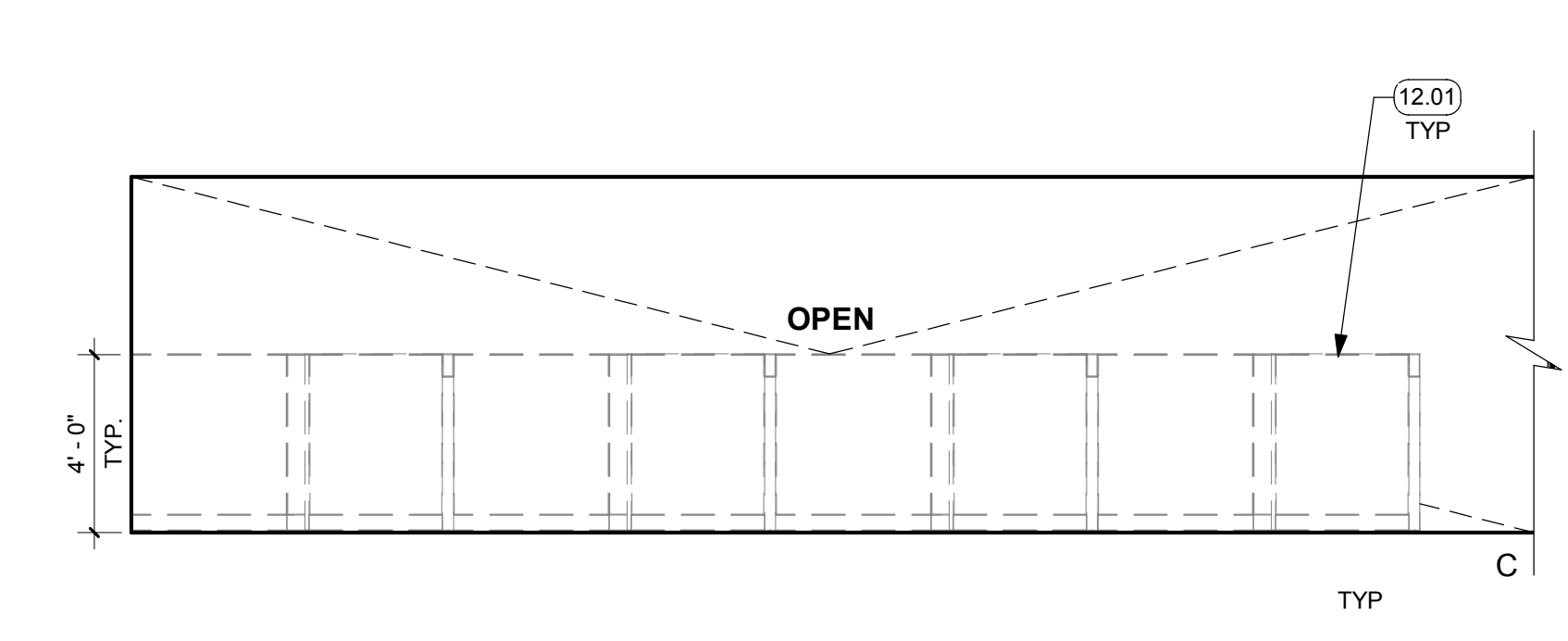

27 RM. #181 - CONFERENCE TEAM
1/4" = 1'-0"

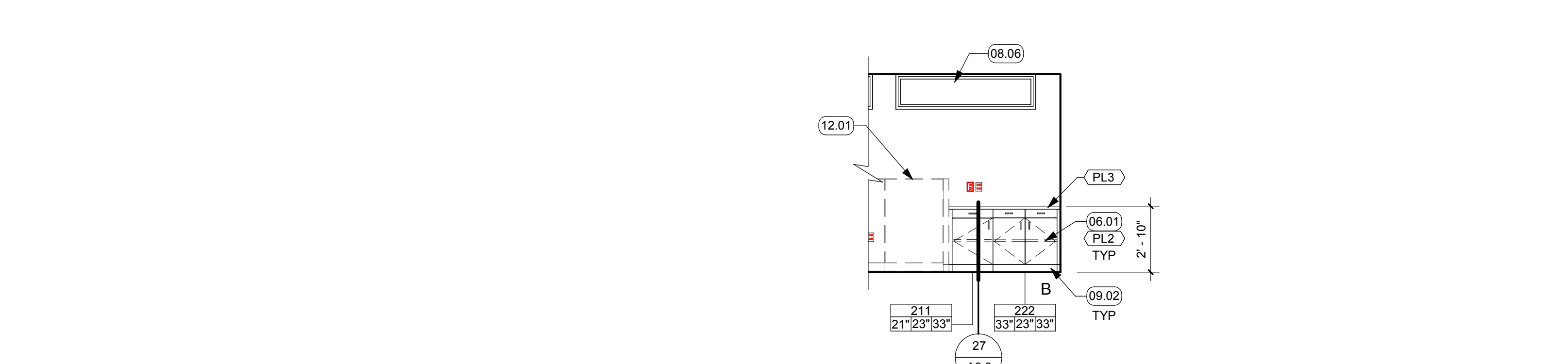

12 RM. #183 - CLERICAL - OVERALL VIEW
1/4" = 1'-0"

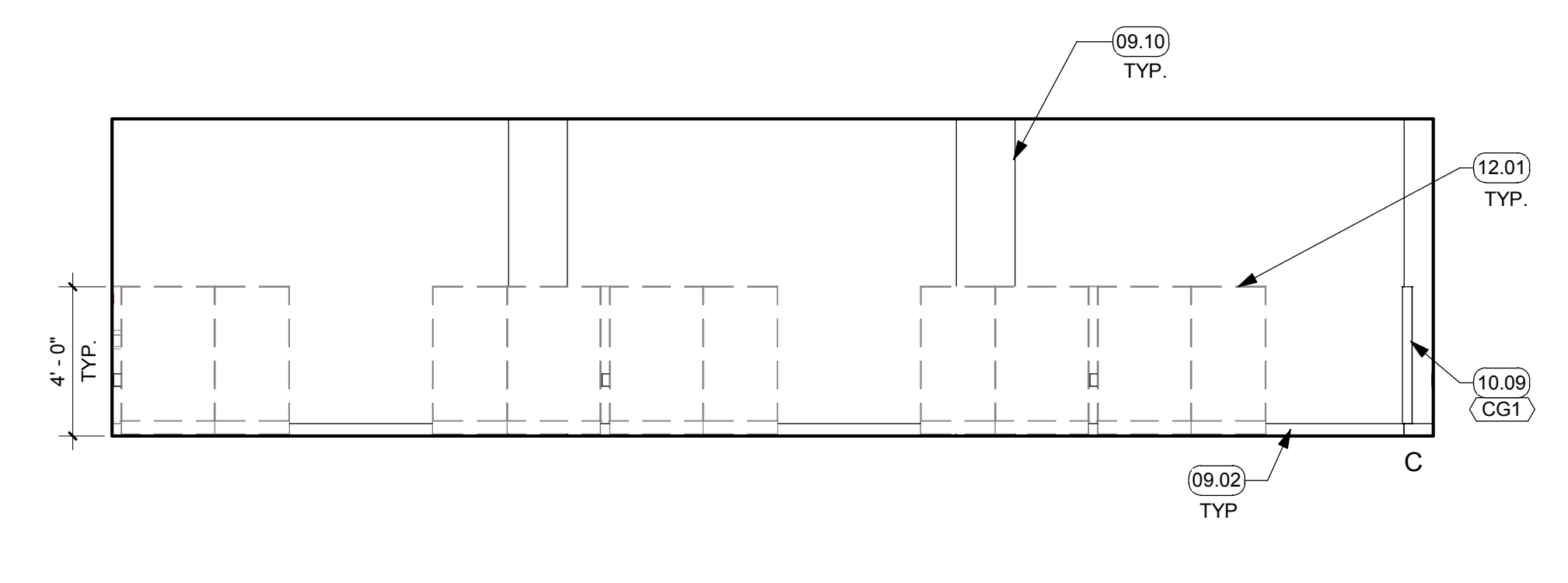

23 RM. #185 - CASE MANAGEMENT
1/4" = 1'-0"

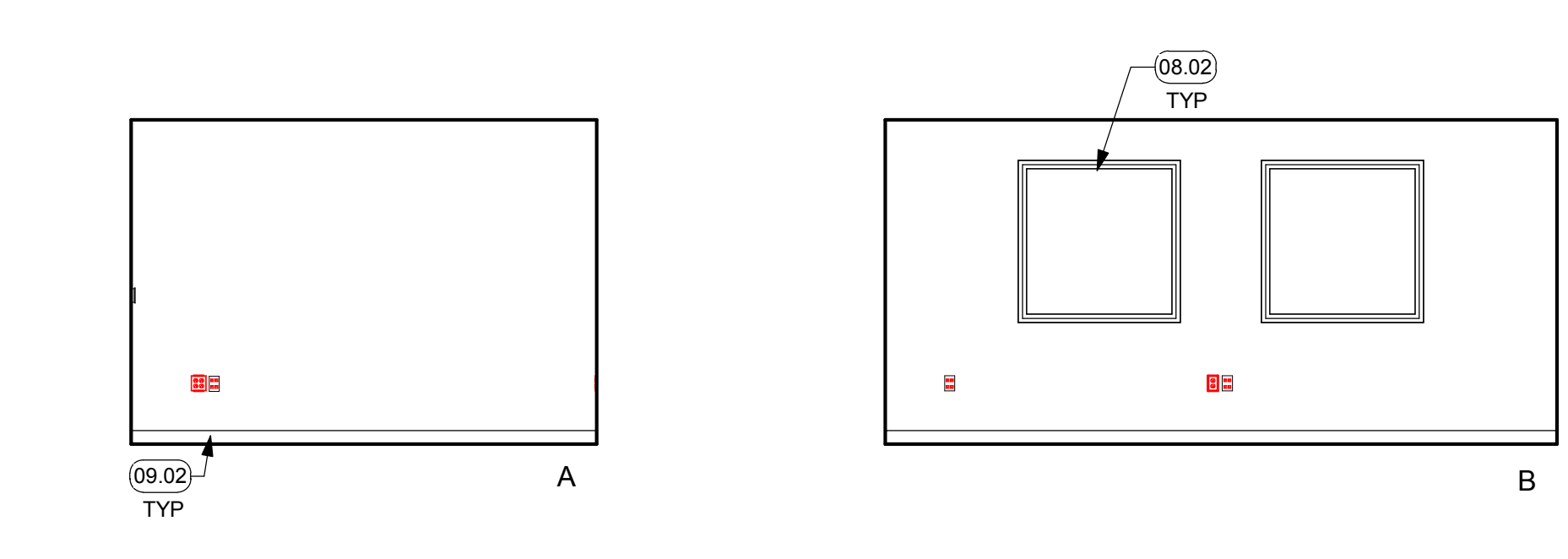

13 RM. #185 - CASE MANAGEMENT - OVERALL VIEW
1/4" = 1'-0"

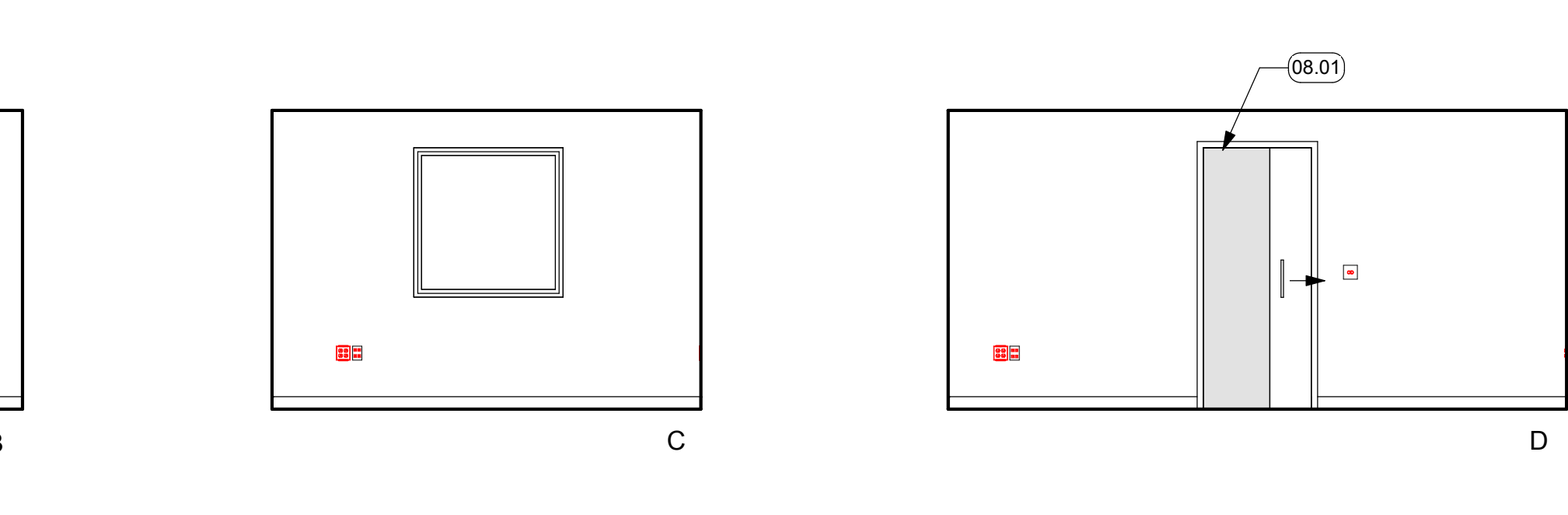

24 RM. #183C - FISCAL ACCT TEAM
1/4" = 1'-0"

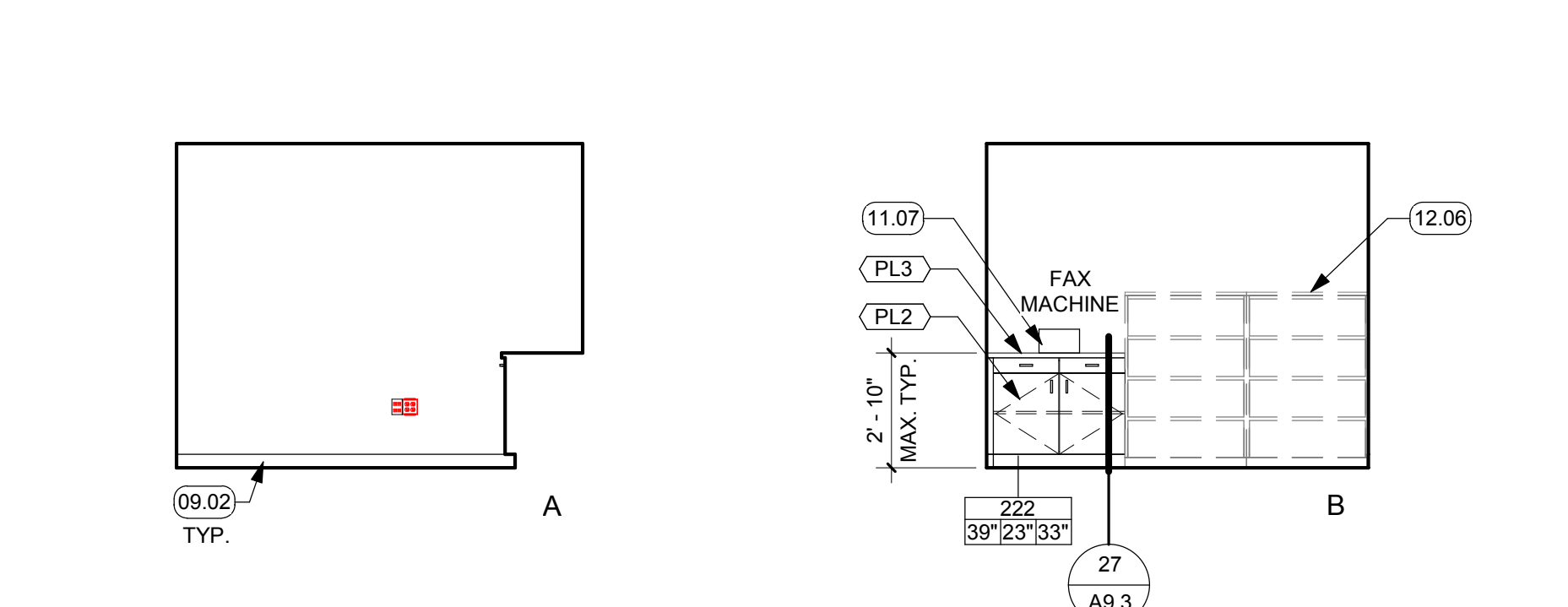

25 RM. #183D - RECORDS
1/4" = 1'-0"

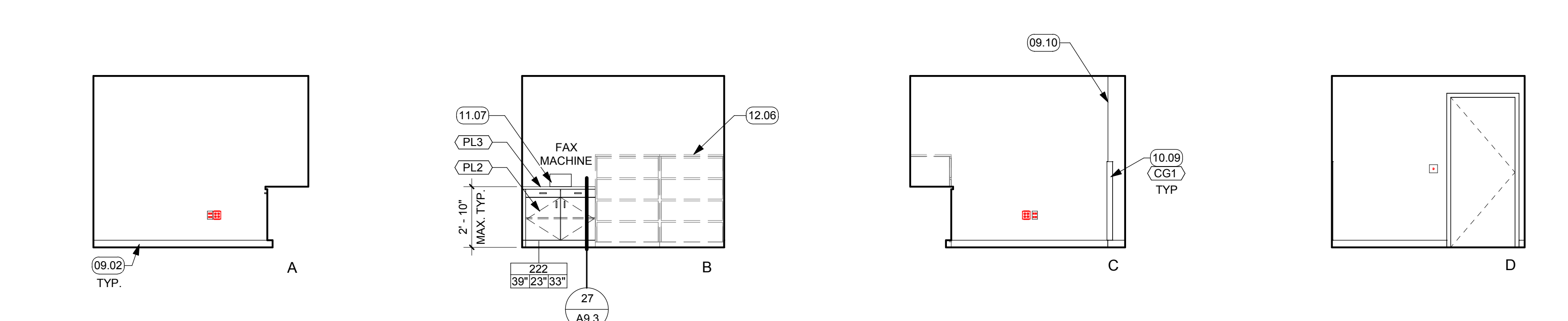

NOT FOR CONSTRUCTION
BID DOCUMENTS
ISSUE DATE: 11/09/18 BY: SR

This document is the property of the Owner and is not to be used without his written permission.
Architect/Engineer Of Record:

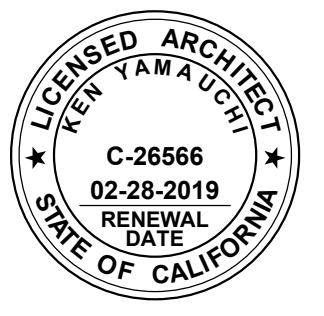

HY HIBSER YAMAUCHI Architects, Inc.
4602 2nd Street, Suite 3
Davis, CA 95618
530.758.1270 tel | 530.758.4789 fax
HY Architects Project number: 4452.010

Facility
SAN BENITO COUNTY
1131 SAN FELIPE RD, HOLLISTER, CA 95023

Project
NEW BEHAVIORAL HEALTH CENTER

Sheet Title
INTERIOR ELEVATIONS

Client Project Number: Client Proj. #
Scale: 1/4" = 1'-0"
Drawn By: Author
Checked By: Checker
Issue Date: Issue Date
Revit Version: 2017
Sheet of 200
A5.2

11/9/2018 11:21:07 C:\REVIT_LOCALS\4452.010 San Benito Behav Health R17_senitc@hy-arch.com.rvt



IF THIS SHEET IS NOT 30"x42", IT IS A REDUCED PRINT SCALE ACCORDINGLY

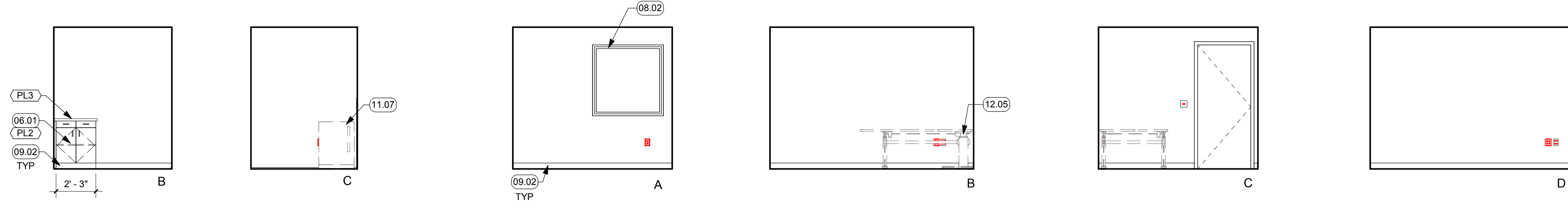

21 RM. #171 - STAFF LACTATION
1/4" = 1'-0"

16 RM. #163 - TELEMED ROOM
1/4" = 1'-0"

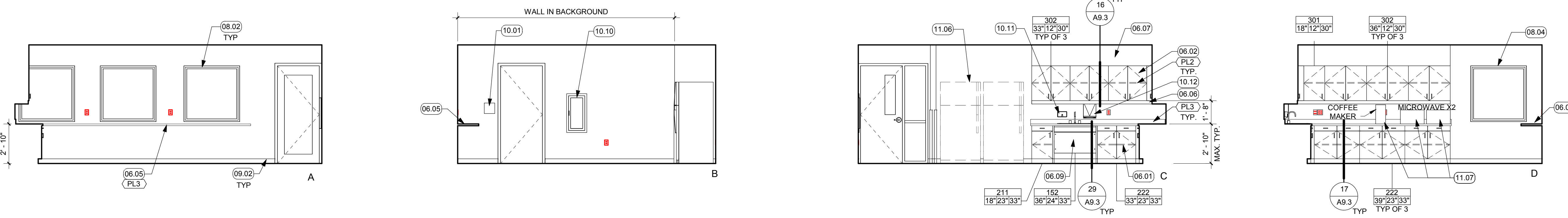

27 RM. #186 - BREAK ROOM
1/4" = 1'-0"

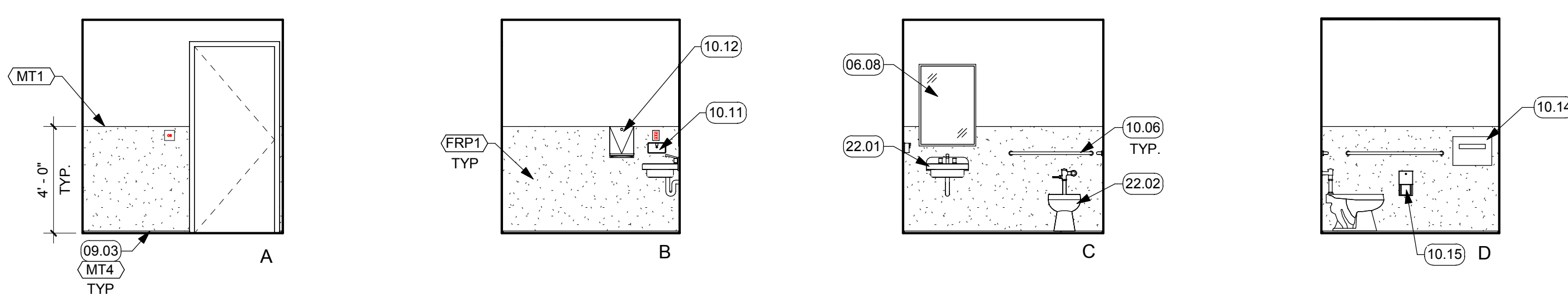

18 RM. #168 - STAFF TOILET
1/4" = 1'-0"

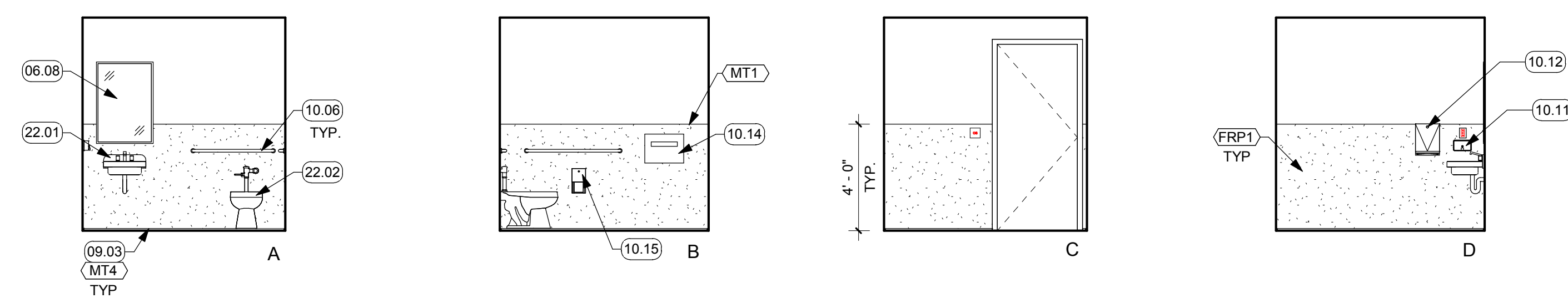

19 RM. #187 - STAFF TOILET
1/4" = 1'-0"

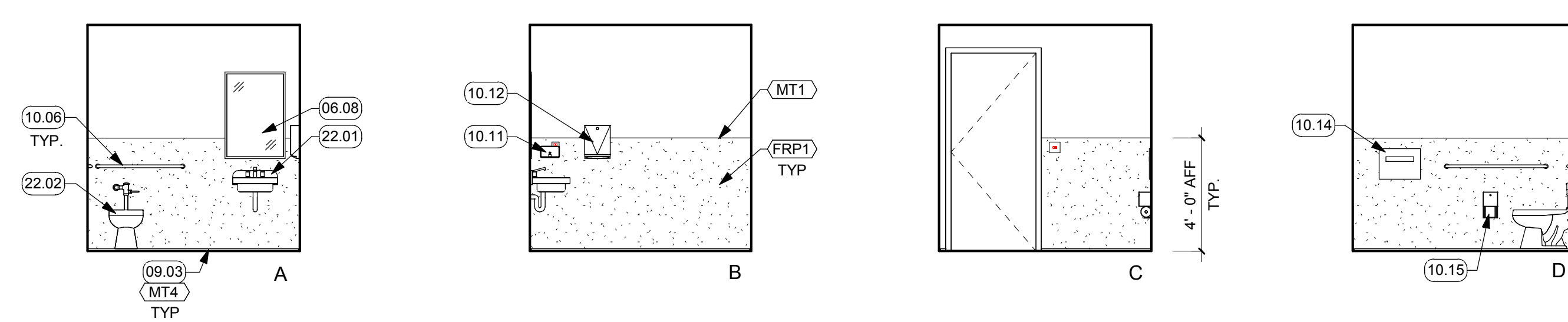

20 RM. #188 - STAFF TOILET
1/4" = 1'-0"

GENERAL NOTES

- FOR FINISH CODE DESCRIPTIONS & SPECIFICATIONS, SEE SHEET ID2.0.
- FOR FURNITURE & EQUIPMENT CODE DESCRIPTIONS, SEE SHEET FF2.1.
- FOR MOUNTING HEIGHTS OF EQUIPMENT & FURNITURE, SEE #A/#.#.
- ALL GYP BOARD WALL & CEILING SHALL RECEIVE (N) PAINT FINISH. SEE FINISH PLANS.
- ALL CASEWORK SHALL BE LOCKABLE.
- ALL ACCESSIBLE BASE CABINET SHALL BE 36" CLR.

GENERAL FINISH NOTE

- SEE ID2.0 FOR GENERAL FINISH NOTES AND FINISH SCHEDULE. FINISHES NOTED IN FINISH SCHEDULE ARE A PART OF A MASTER FACILITY STANDARD. SEE INTERIOR ELEVATIONS AND FINISH PLANS FOR EXACT FINISHES AND ALLOCATIONS USED ON THIS PROJECT.
- FOR ESTIMATING PURPOSES, INCLUDE MULTIPLE PATTERNS & ACCENT COLOR FOR WALL TILE IN TOILET RM.

KEYNOTES

06.01	LOWER CASEWORK WITH ADJUSTABLE SHELF, PLAM AND SOLID SURFACE COUNTER. WHERE SINK OCCURS, PROVIDE INTEGRAL SOLID SURFACE COUNTER AND BACKSPASH. SEE 17/A9.3
06.02	UPPER CASEWORK WITH ADJUSTABLE SHELVES AND LOCK. PLAM FINISH AND FILLER PANEL. ALL EXPOSED SIDES TO BE FINISHED WITH PLASTIC LAMINATE. PVC EDGE TO MATCH. SEE 16/A9.3
06.05	WALL MOUNTED COUNTER WITH CONCEALED HARDWARE. PROVIDE BACKING. SEE DETAIL 19/A9.3
06.06	UNDER CABINET TASK LIGHT WITH PLAM VALANCE. PROVIDE POWER. SEE DETAIL 22/A9.3
06.07	PLAM DUST SOFFIT. BEYOND 12" H TO BE SLOPPED, UNLESS OTHERWISE IDENTIFIED BY FACILITY/OWNER STANDARDS. SEE DETAIL 24/A9.3
06.08	ADA ACCESSIBLE MIRROR. SEE 12/A9.2 FOR MTG HEIGHT
06.09	PLAM APRON WITH REMOVABLE PANEL AND COUNTERSINK HARDWARE.
08.02	WDW & FRAME. SEE PLAN & WDW TYPES ON SHEET A9.1
08.04	TEMPERED GLAZING WITH FRAME. SEE PLAN & WDW TYPES ON SHEET A9.1
09.02	4" RUBBER BASE. SEE LEGEND ON ID2.0 & DETAIL 28/A9.2
09.03	MTL COVE, INSIDE TRIM. SEE LEGEND ON ID2.0 & DETAIL 24/A9.2
10.01	ROOM ID SIGN, OFOI, SEE 1/A9.4
10.06	ADA ACCESSIBLE GRAB BAR, PROVIDE BACKING. SEE 15/A9.2
10.10	SEMI-RECESSED FEC. SEE 20/A9.1
10.11	SURFACE MOUNTED SOAP DISPENSER. SEE 12/A9.2 FOR MOUNTING HEIGHTS
10.12	SURFACE MOUNTED PAPER TOWEL DISPENSER. SEE 12/A9.2 FOR MOUNTING HEIGHTS
10.14	SURFACE MOUNTED SEAT COVER DISPENSER. SEE 12/A9.2 FOR MOUNTING HEIGHTS
10.15	SURFACE MOUNTED TOILET TISSUE DISPENSER. SEE 12/A9.2 FOR MOUNTING HEIGHTS
11.06	REFRIGERATOR / FREEZER COMBO, OFCI, PROVIDE DEDICATED POWER AND PLUMBING, SED, SPD
11.07	EQUIPMENT, OFOI, PROVIDE DEDICATED POWER AND DATA, SED
12.05	ADJUSTABLE DESK, OFOI, PROVIDE POWER, S.E.D.
22.01	ADA ACCESSIBLE WALL-MOUNTED LAVATORY WITH SENSOR. SEE 2/A9.2, S.P.D. S.E.D.
22.02	FLOOR MOUNTED WC WITH SENSOR FLUSH VALVE. SEE 8/A9.2, S.P.D., S.E.D.



Revisions				
No.	Revisions	By	Date	Appr.

NOT FOR CONSTRUCTION

BID DOCUMENTS
ISSUE DATE: 11/09/18 BY: SR

This document is the property of the Owner and is not to be used without his written permission.
Architect/Engineer Of Record:

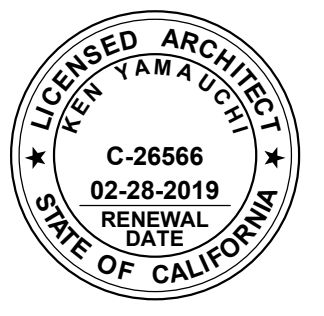

HY HIBER YAMAUCHI Architects, Inc.
4602 2nd Street, Suite 3
Davis, CA 95618
530.758.1270 tel | 530.758.4789 fax

HY Architects Project number: 4452.010

Facility
SAN BENITO COUNTY
1131 SAN FELIPE RD, HOLLISTER, CA 95023

Project
NEW BEHAVIORAL HEALTH CENTER

Sheet Title
INTERIOR ELEVATIONS

Client Project Number: Client Proj. #

Scale: 1/4" = 1'-0"
Drawn By: Author
Checked By: Checker
Issue Date: Issue Date
Revit Version: 2017
Sheet of 200

A5.3

11/9/2018 11:21:19 C:\REVIT_LOCALS\4452.010 San Benito Behav Health R17_senit@hy-arch.com.rvt



IF THIS SHEET IS NOT 30"x42", IT IS A REDUCED PRINT SCALE ACCORDINGLY



GENERAL NOTES

1. FOR FINISH CODE DESCRIPTIONS & SPECIFICATIONS, SEE SHEET ID2.0.
2. FOR FURNITURE & EQUIPMENT CODE DESCRIPTIONS, SEE SHEET FF2.1.
3. FOR MOUNTING HEIGHTS OF EQUIPMENT & FURNITURE, SEE #/A/#.
4. ALL GYP BOARD WALL & CEILING SHALL RECEIVE (N) PAINT FINISH. SEE FINISH PLANS.
5. ALL CASEWORK SHALL BE LOCKABLE.
6. ALL ACCESSIBLE BASE CABINET SHALL BE 36" CLR.

GENERAL FINISH NOTE

1. SEE ID2.0 FOR GENERAL FINISH NOTES AND FINISH SCHEDULE. FINISHES NOTED IN FINISH SCHEDULE ARE A PART OF A MASTER FACILITY STANDARD. SEE INTERIOR ELEVATIONS AND FINISH PLANS FOR EXACT FINISHES AND ALLOCATIONS USED ON THIS PROJECT.
2. FOR ESTIMATING PURPOSES, INCLUDE MULTIPLE PATTERNS & ACCENT COLOR FOR WALL TILE IN TOILET RM.

KEYNOTES

06.01	LOWER CASEWORK WITH ADJUSTABLE SHELF, PLAM AND SOLID SURFACE COUNTER. WHERE SINK OCCURS, PROVIDE INTEGRAL SOLID SURFACE COUNTER AND BACKSPLASH. SEE 17/A9.3
06.02	UPPER CASEWORK WITH ADJUSTABLE SHELVES AND LOCK. PLAM FINISH AND FILLER PANEL. ALL EXPOSED SIDES TO BE FINISHED WITH PLASTIC LAMINATE. PVC EDGE TO MATCH. SEE 16/A9.3
06.05	WALL MOUNTED COUNTER WITH CONCEALED HARDWARE. PROVIDE BACKING. SEE DETAIL 19/A9.3
06.06	UNDER CABINET TASK LIGHT WITH PLAM VALANCE. PROVIDE POWER. SEE DETAIL 22/A9.3
06.07	PLAM DUST SOFFIT. BEYOND 12H TO BE SLOPPED, UNLESS OTHERWISE IDENTIFIED BY FACILITY/OWNER STANDARDS. SEE DETAIL 24/A9.3
06.08	ADA ACCESSIBLE MIRROR. SEE 12/A9.2 FOR MTG HEIGHT
08.02	WDW & FRAME. SEE PLAN & WDW TYPES ON SHEET A9.1
09.02	4" RUBBER BASE. SEE LEGEND ON ID2.0 & DETAIL 28/A9.2
09.03	MTL COVE, INSIDE TRIM. SEE LEGEND ON ID2.0 & DETAIL 24/A9.2
09.04	6" INTEGRAL COVED RUBBER BASE. SEE LEGEND ON ID2.0 & DETAIL 29/A9.2
09.06	WALL PROTECTION WITH TOP, BOTTOM, AND INTERSECTING TRIM. WALL TO BE TAPED AND SANDED SMOOTH PER MANU. RECOMMENDATIONS.
09.10	FURRED WALL AT STRUCTURAL COLUMN
10.11	SURFACE MOUNTED SOAP DISPENSER. SEE 12/A9.2 FOR MOUNTING HEIGHTS
10.12	SURFACE MOUNTED PAPER TOWEL DISPENSER. SEE 12/A9.2 FOR MOUNTING HEIGHTS
10.14	SURFACE MOUNTED SEAT COVER DISPENSER. SEE 12/A9.2 FOR MOUNTING HEIGHTS
10.15	SURFACE MOUNTED TOILET TISSUE DISPENSER. SEE 12/A9.2 FOR MOUNTING HEIGHTS
11.07	EQUIPMENT, OFOI, PROVIDE DEDICATED POWER AND DATA, SED
12.04	MARKER BOARD, OFCI
12.05	ADJUSTABLE DESK, OFOI, PROVIDE POWER, S.E.D.
22.01	ADA ACCESSIBLE WALL-MOUNTED LAVATORY WITH SENSOR. SEE 2/A9.2, S.P.D, S.E.D.
22.02	FLOOR MOUNTED WC WITH SENSOR FLUSH VALVE. SEE 5/A9.2, S.P.D., S.E.D.
22.03	FLOOR MOUNTED MOP SINK, SPD

Revisions				
No.	Revisions	By	Date	Appr.

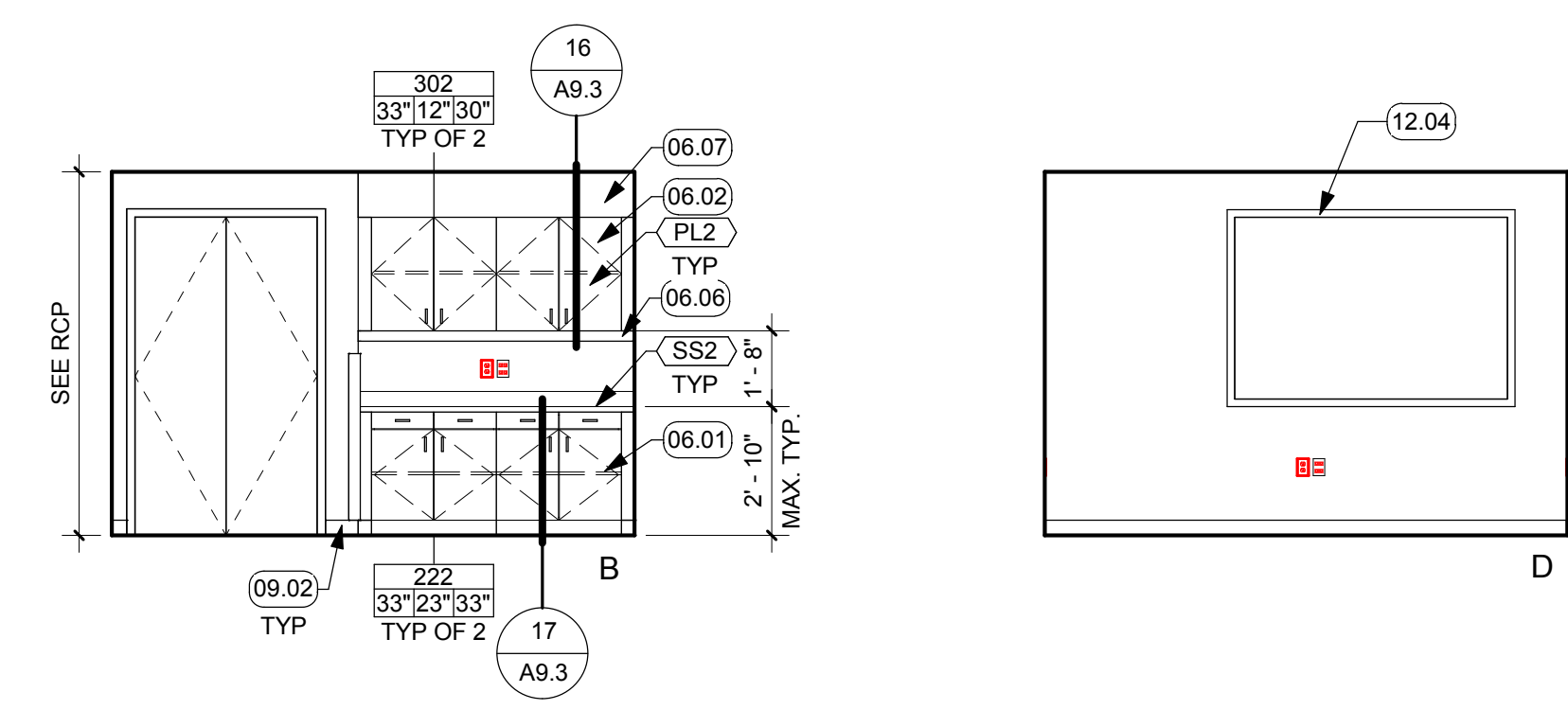

26 RM. #122 - GROUP ROOM
1/4" = 1'-0"

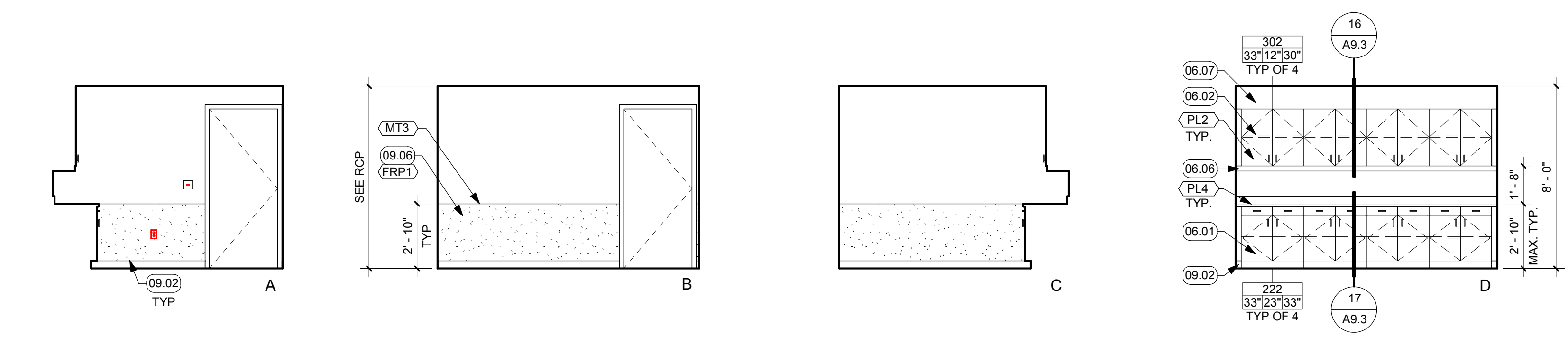

16 RM. #102 - RECEIVING/STORAGE
1/4" = 1'-0"

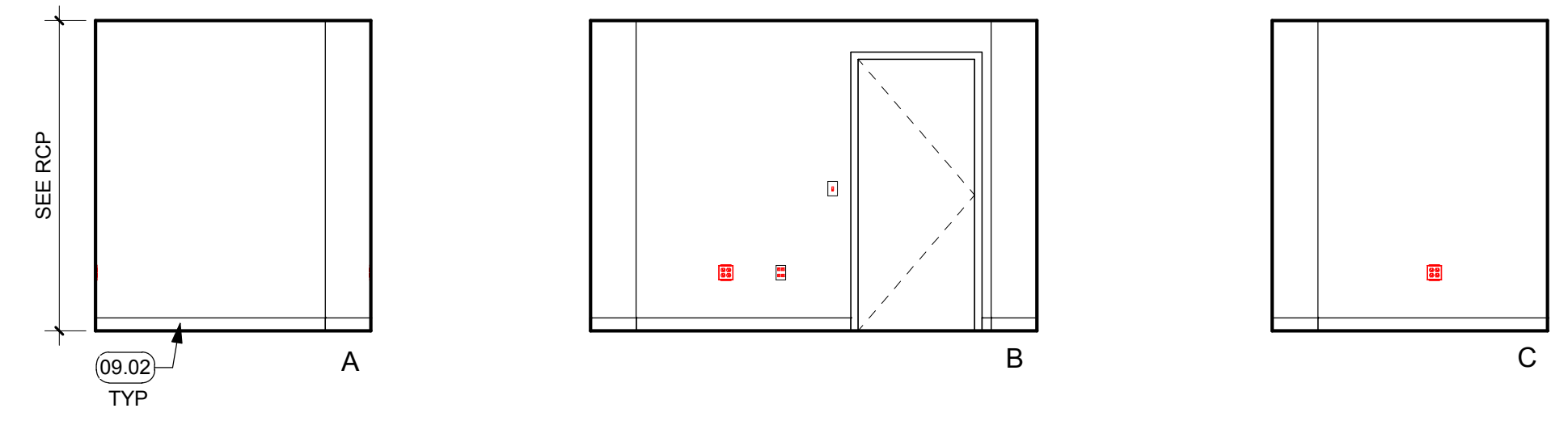

27 RM. #123 - IT CLOSET
1/4" = 1'-0"

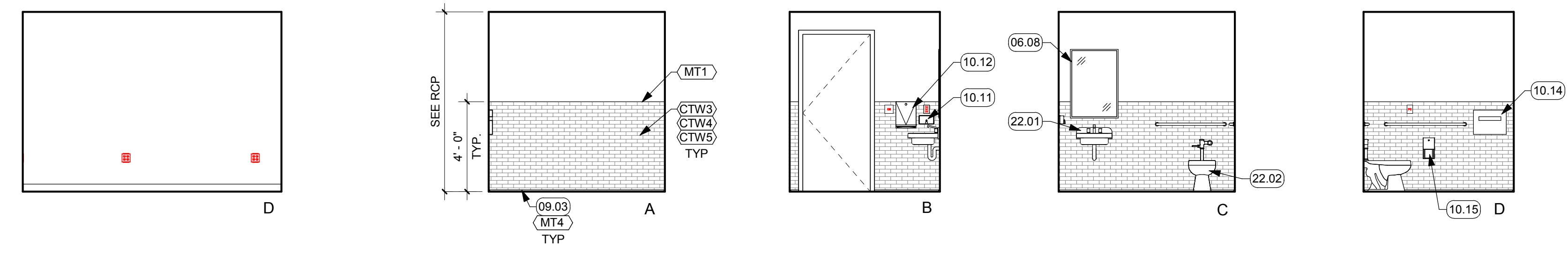

17 RM. #104 - PUBLIC TOILET
1/4" = 1'-0"

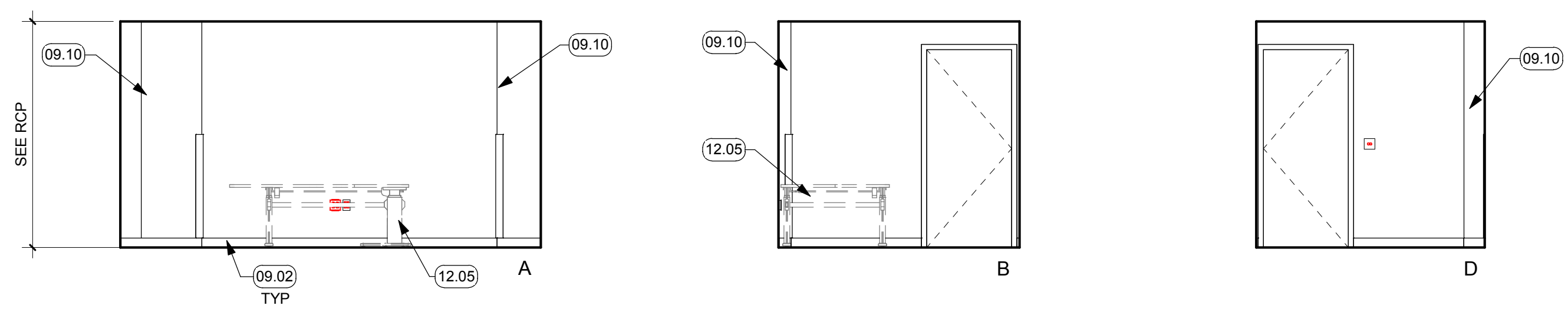

18 RM. #106 - INTAKE
1/4" = 1'-0"

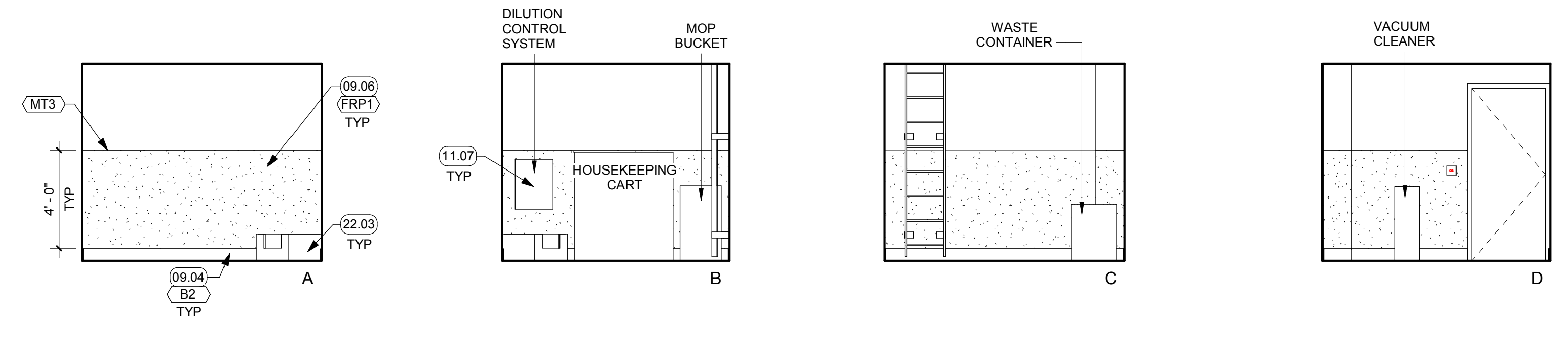

19 RM. #107 - JANITOR CLOSET
1/4" = 1'-0"

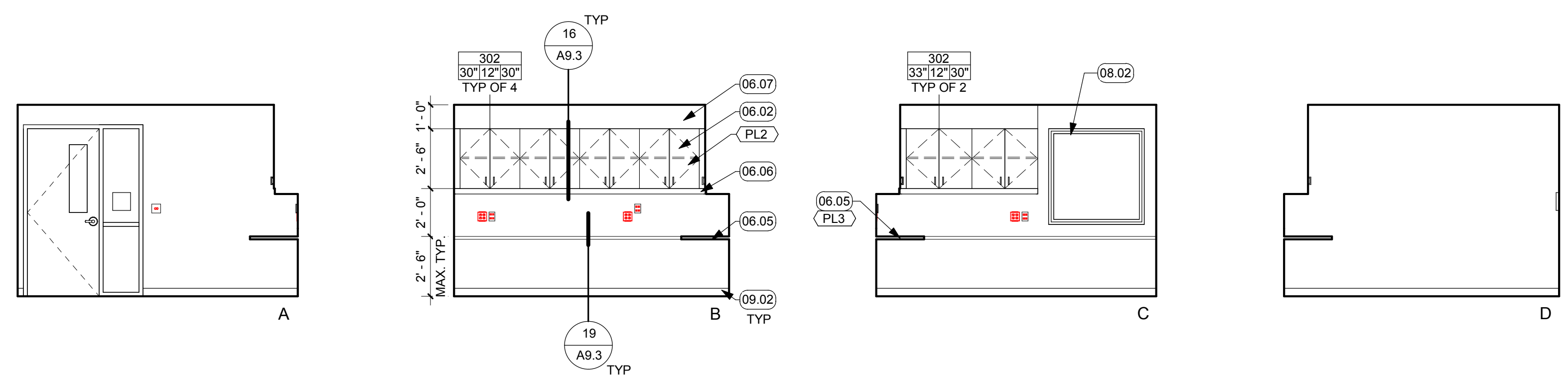

20 RM. #109 - M SW INTERNS ADULT
1/4" = 1'-0"

NOT FOR CONSTRUCTION
BID DOCUMENTS
ISSUE DATE: 11/09/18 BY: SR

This document is the property of the Owner and is not to be used without his written permission.
Architect/Engineer Of Record:

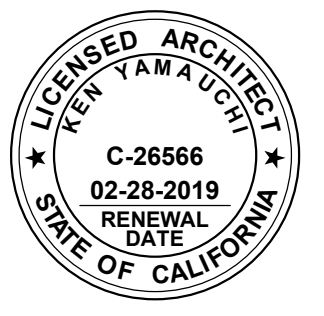

HIBSER YAMAUCHI Architects, Inc.
4602 2nd Street, Suite 3
Davis, CA 95618
530.758.1270 tel | 530.758.4789 fax
HY Architects Project number: 4452.010

Facility
SAN BENITO COUNTY
1131 SAN FELIPE RD, HOLLISTER, CA 95023

Project
NEW BEHAVIORAL HEALTH CENTER

Sheet Title
INTERIOR ELEVATIONS

Client Project Number:	Client Proj. #
Scale: 1/4" = 1'-0"	Sheet
Drawn By: Author	A5.4
Checked By: Checker	
Issue Date: Issue Date	
Revit Version: 2017	Sheet of 200



IF THIS SHEET IS NOT 30"x42", IT IS A REDUCED PRINT SCALE ACCORDINGLY



GENERAL NOTES

1. FOR FINISH CODE DESCRIPTIONS & SPECIFICATIONS, SEE SHEET ID2.0.
2. FOR FURNITURE & EQUIPMENT CODE DESCRIPTIONS, SEE SHEET FF2.1.
3. FOR MOUNTING HEIGHTS OF EQUIPMENT & FURNITURE, SEE #/A/#.
4. ALL GYP BOARD WALL & CEILING SHALL RECEIVE (N) PAINT FINISH. SEE FINISH PLANS.
5. ALL CASEWORK SHALL BE LOCKABLE.
6. ALL ACCESSIBLE BASE CABINET SHALL BE 30" CLR.

GENERAL FINISH NOTE

1. SEE ID2.0 FOR GENERAL FINISH NOTES AND FINISH SCHEDULE. FINISHES NOTED IN FINISH SCHEDULE ARE A PART OF A MASTER FACILITY STANDARD. SEE INTERIOR ELEVATIONS AND FINISH PLANS FOR EXACT FINISHES AND ALLOCATIONS USED ON THIS PROJECT.
2. FOR ESTIMATING PURPOSES, INCLUDE MULTIPLE PATTERNS & ACCENT COLOR FOR WALL TILE IN TOILET RM.

KEYNOTES

06.01	LOWER CASEWORK WITH ADJUSTABLE SHELF, PLAM AND SOLID SURFACE COUNTER. WHERE SINK OCCURS, PROVIDE INTEGRAL SOLID SURFACE COUNTER AND BACKPLASH, SEE 17/A9.3
06.05	WALL MOUNTED COUNTER WITH CONCEALED HARDWARE, PROVIDE BACKING. SEE DETAIL 19/A9.3
06.06	UNDER CABINET TASK LIGHT WITH PLAM VALANCE, PROVIDE POWER. SEE DETAIL 22/A.9.3
06.07	PLAM DUST SOFFIT, BEYOND 12" TO BE SLOPPED, UNLESS OTHERWISE IDENTIFIED BY FACILITY/OWNER STANDARDS, SEE DETAIL 24/A9.3
06.11	ELECTRIC ADJUSTABLE TABLE WITH FRONT AND SIDE MODESTY PANELS, GROMMETS, KEY LOCKED CASH DRAWER PROVIDED BY CASEWORK SUB. PROVIDE SECURITY PANIC BUTTON PER STATION, S.E.D.
06.12	LOW PARTITION WALL WITH RECESSED 3FORM RESIN PANEL, SEE 5/A9.5
06.13	ACCESSIBLE LOW WALL AT RECEPTION WITH PLAM, AND SOLID SURFACE
06.14	36" H FURRED OUT WALL WITH SOLID SURFACE TOP
08.02	WDW & FRAME. SEE PLAN & WDW TYPES ON SHEET A9.1
08.06	CLERESTORY, TEMPERED GLAZING WITH FRAME, SEE PLAN & WDW TYPES ON SHEET A9.1
09.02	4" RUBBER BASE, SEE LEGEND ON ID2.0 & DETAIL 28/A9.2
09.05	DECORATIVE TILE WALL WITH 1/8" GROUT, METAL TRIMS ALONG ALL SIDE AT FULL LENGTH OF WALL.
09.07	PLASTIC LAMINATE WAINSCOT ON PLYWOOD WITH BRUSH ALUMINUM MITER TRIMS.
09.08	3D BRUSHED ALUMINUM SIGNAGE IN BLACK TEXT
09.09	WALLCOVERING, PROVIDE SMOOTH FINISH
09.14	FRAMED GYP BD SOFFIT, SEE RCP PLANS
09.17	1/2" TEMPERED GLAZING WITH CONCEALED RECESSED CHANNELS AT RECEPTION COUNTER, LOW WALL AND CEILING. GLAZING AT PATIENT COUNTER TO BE RECESSED ON SLIDING TRACK. AT COUNTER, GLAZING TO BE OPERABLE WITH LOCKS AT STAFF SIDE. TRACK TO BE RECESSED MOUNTED
09.18	1/2" ETCHED TEMPERED GLAZING WITH CONCEALED RECESSED CHANNELS AT RECEPTION COUNTER, LOW WALL AND CEILING.
09.19	PREP WALL FOR VINYL GRAPHIC WALL, LEVEL 5 SMOOTH AT FULL LENGTH EXTENT OF WALL
10.01	ROOM ID SIGN, OFCI, SEE 1/A9.4
10.09	48" CORNER GUARD, U.O.N. SEE 13/A9.3, 14/A9.3, & 15/A9.3
11.02	MONITOR, SURFACE MOUNTED, OFCI, PROVIDE BACKING, POWER AND DATA, SED
11.03	WHITEBOARD, OFCI
11.04	SMART BOARD, OFCI, PROVIDE BACKING, POWER AND DATA, SED

Revisions				
No.	Revisions	By	Date	Appr.

26 RM. #176A - RECEPTION
1/4" = 1'-0"

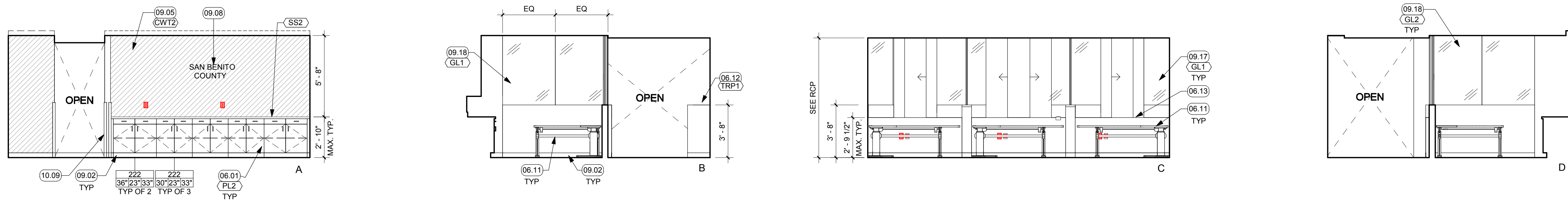

27 RM. #176A - RECEPTION - FRONT VIEW
1/4" = 1'-0"

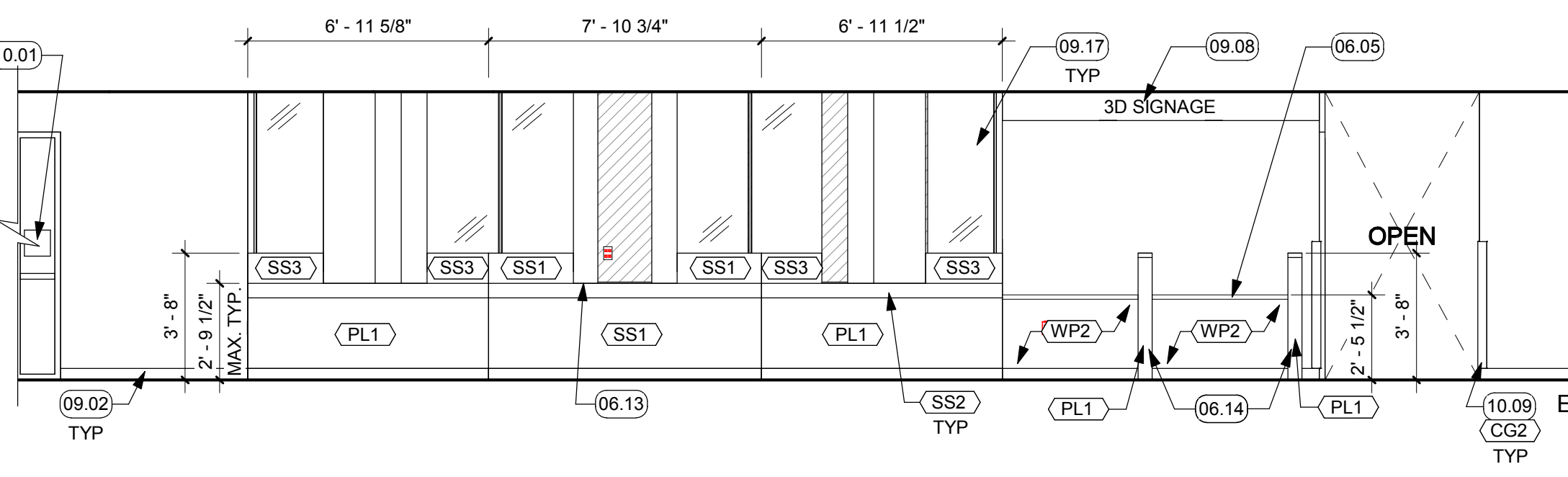

17 RM. #176A - RECEPTION - SIDE VIEW (LEFT)
1/4" = 1'-0"

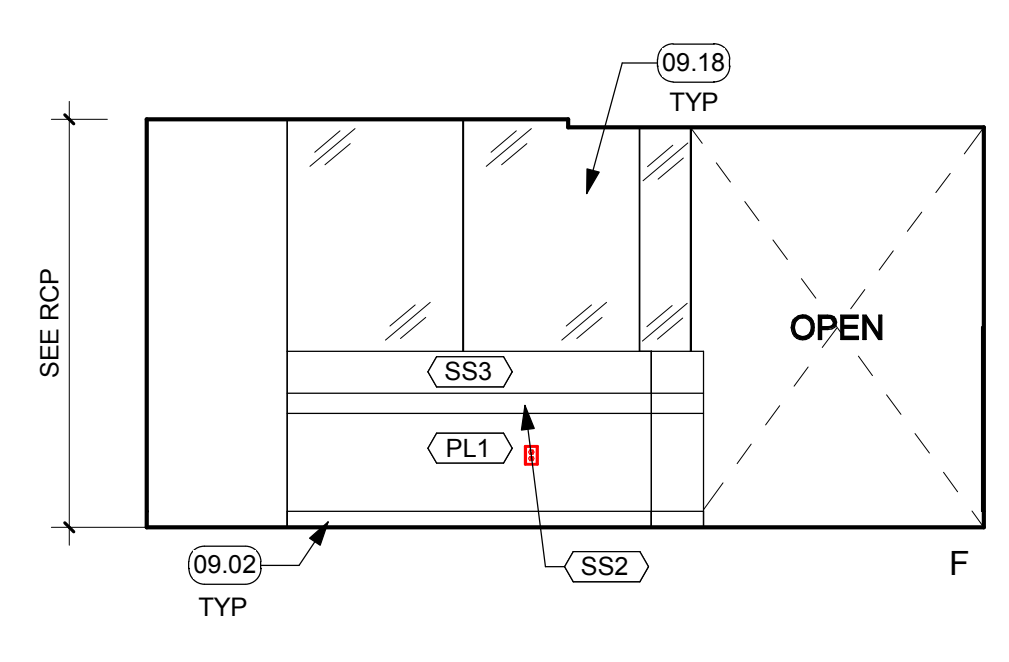

12 RM. #176A - RECEPTION - SIDE VIEW (RIGHT)
1/4" = 1'-0"

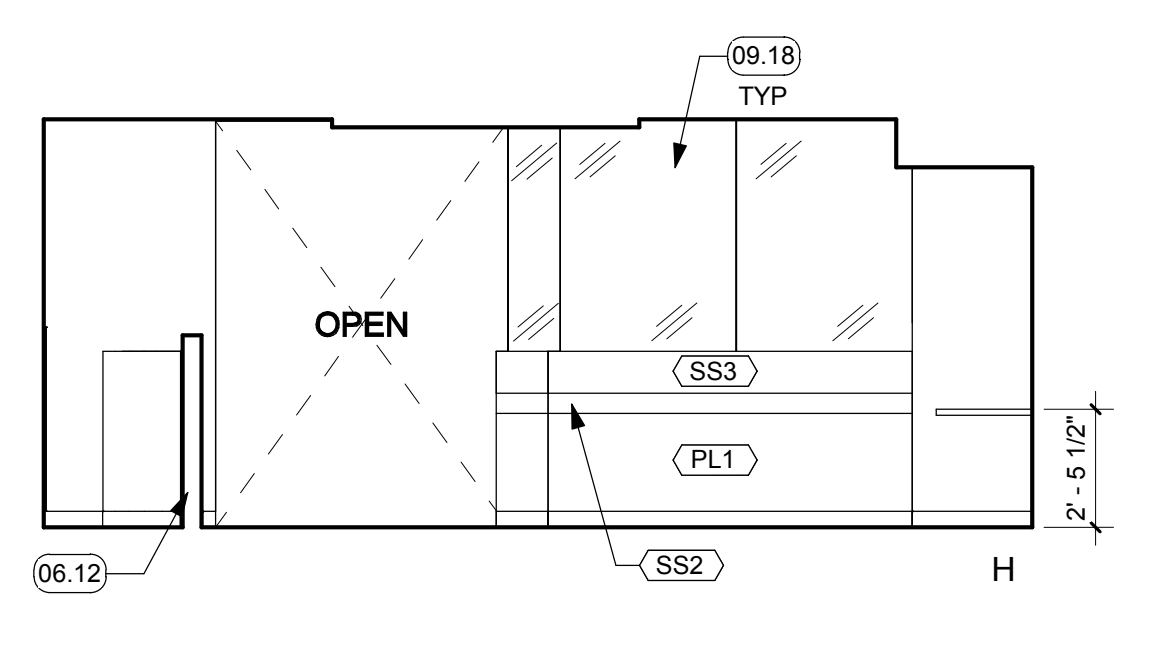

28 RM. #101 - WAITING
1/4" = 1'-0"

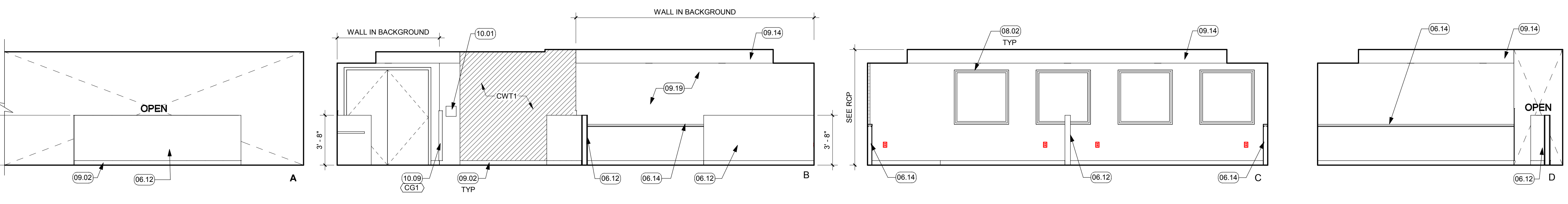

30 RM. #199 - CONFERENCE ROOM
1/4" = 1'-0"

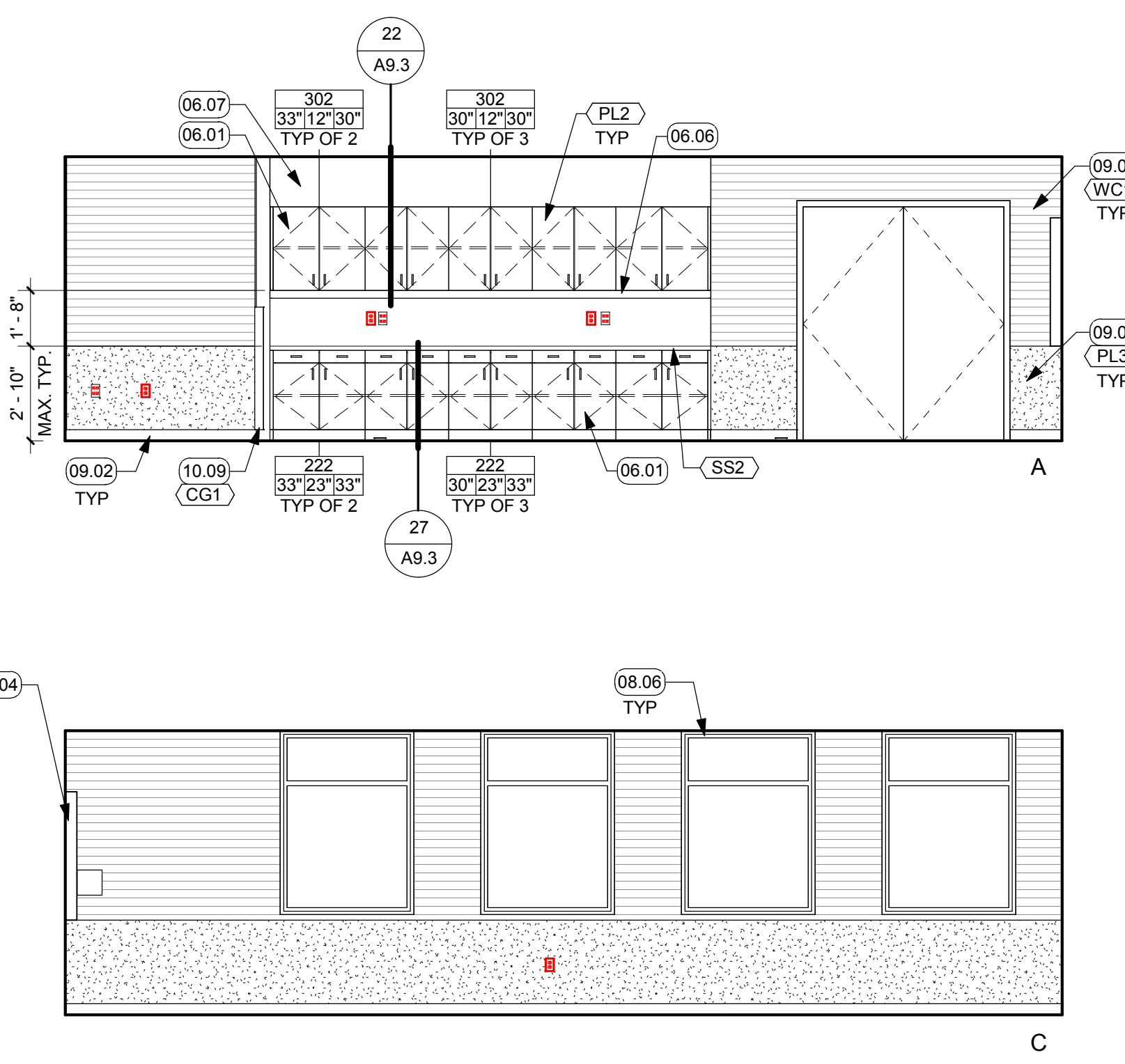

10 RM. #100 - ENTRY VESTIBULE
1/4" = 1'-0"

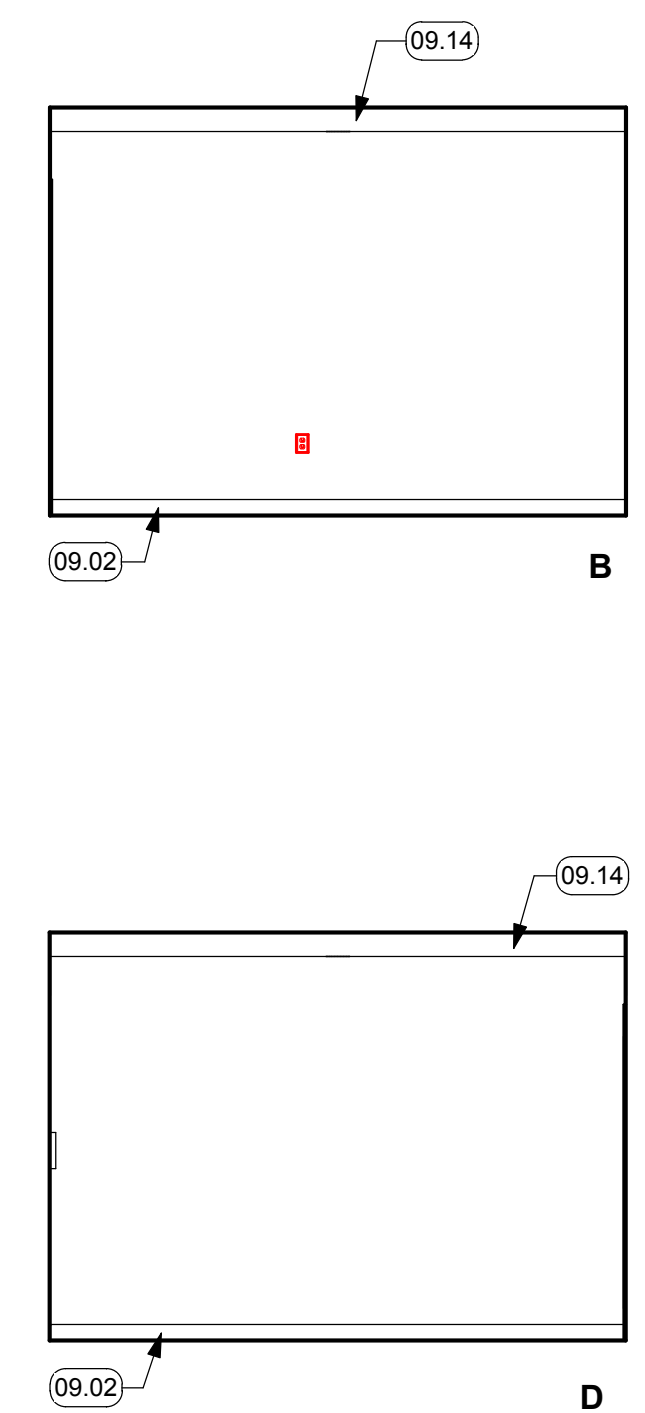

NOT FOR CONSTRUCTION
BID DOCUMENTS
ISSUE DATE: 11/09/18 BY: SR

This document is the property of the Owner and is not to be used without his written permission.
Architect/Engineer Of Record:

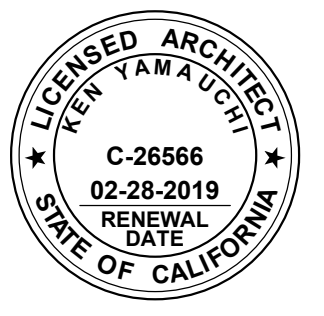

HIBSER YAMAUCHI Architects, Inc.
4602 2nd Street, Suite 3
Davis, CA 95618
530.758.1270 tel | 530.758.4789 fax

HY Architects Project number: 4452.010
Facility: SAN BENITO COUNTY
1131 SAN FELIPE RD, HOLLISTER, CA 95023

Project: NEW BEHAVIORAL HEALTH CENTER

Sheet Title: INTERIOR ELEVATIONS

Client Project Number: Client Proj. #
Scale: 1/4" = 1'-0"
Drawn By: Author
Checked By: Checker
Issue Date: Issue Date
Revit Version: 2017
Sheet: **A5.5**
0 of 200

11/9/2018 11:21:40 C:\REVIT_LOCALS\4452.010 San Benito Behav Health R17_senit@hy-arch.com.rvt



IF THIS SHEET IS NOT 30"x42", IT IS A REDUCED PRINT SCALE ACCORDINGLY

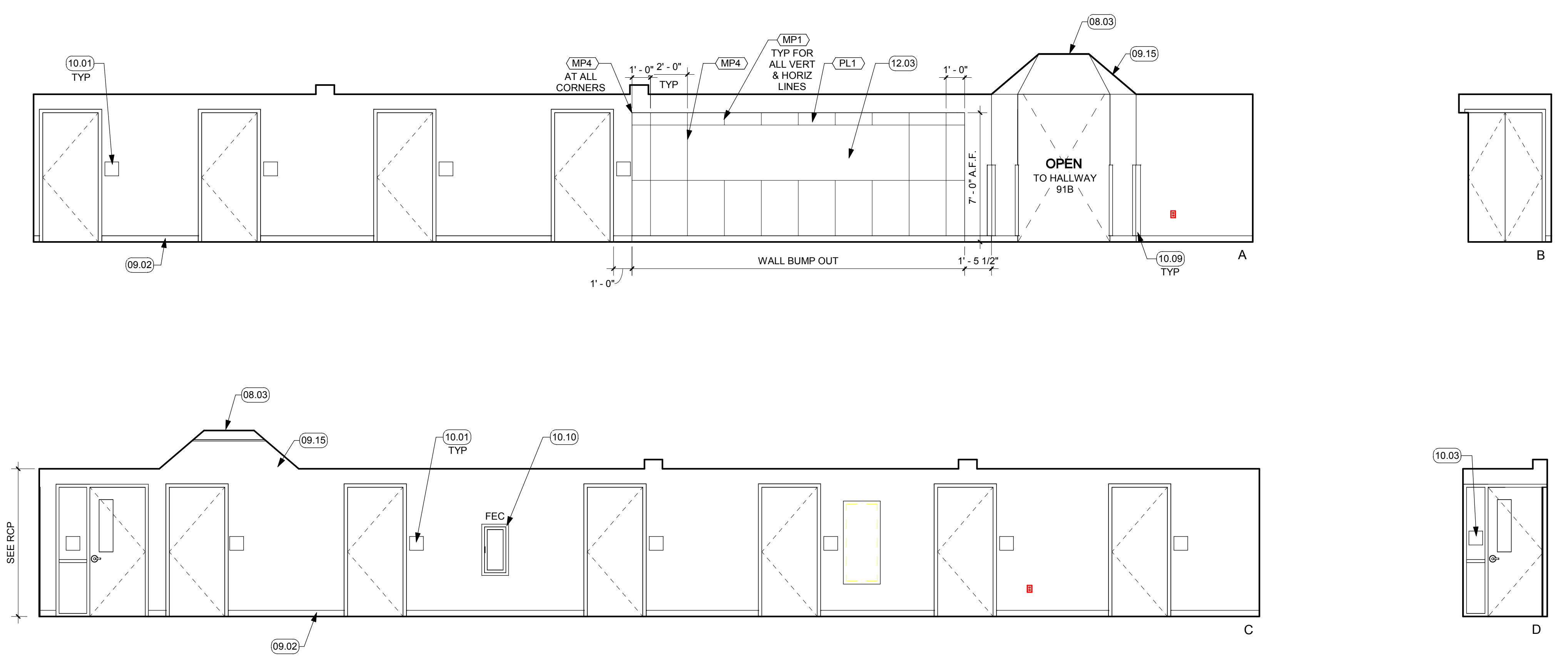

GENERAL NOTES

1. FOR FINISH CODE DESCRIPTIONS & SPECIFICATIONS, SEE SHEET ID2.0.
2. FOR FURNITURE & EQUIPMENT CODE DESCRIPTIONS, SEE SHEET FF2.1.
3. FOR MOUNTING HEIGHTS OF EQUIPMENT & FURNITURE, SEE #/A#/#.
4. ALL GYP BOARD WALL & CEILING SHALL RECEIVE (N) PAINT FINISH. SEE FINISH PLANS.
5. ALL CASEWORK SHALL BE LOCKABLE.
6. ALL ACCESSIBLE BASE CABINET SHALL BE 36" CLR.

GENERAL FINISH NOTE

1. SEE ID2.0 FOR GENERAL FINISH NOTES AND FINISH SCHEDULE. FINISHES NOTED IN FINISH SCHEDULE ARE A PART OF A MASTER FACILITY STANDARD. SEE INTERIOR ELEVATIONS AND FINISH PLANS FOR EXACT FINISHES AND ALLOCATIONS USED ON THIS PROJECT.
2. FOR ESTIMATING PURPOSES, INCLUDE MULTIPLE PATTERNS & ACCENT COLOR FOR WALL TILE IN TOILET RM.

KEYNOTES

08.03	SKYLIGHT
09.02	4" RUBBER BASE. SEE LEGEND ON ID2.0 & DETAIL 28/A9.2
09.15	FRAMED TAPERED GYP. BD. SOFFIT @ SKYLIGHT
09.18	1/2" ETCHED TEMPERED GLAZING WITH CONCEALED RECESSED CHANNELS AT RECEPTION COUNTER, LOW WALL AND CEILING.
10.01	ROOM ID SIGN. OFCL. SEE 1/A9.4
10.03	EXIT SIGN. SEE 1/A9.4
10.04	TOILET ROOM SIGNAGE. SEE 6/A9.4
10.09	48" H CORNER GUARD. U.O.N. SEE 13/A9.3, 14/A9.3, & 15/A9.3
10.10	SEMI-RECESSED FEC. SEE 20/A9.1
12.03	TACK BOARD. OFCL
22.04	HI-LO ACCESSIBLE DF. SEE 20/A9.2, S.P.D.



Revisions			
No.	Revisions	By	Date

22 HALLWAY #90A
1/4" = 1'-0"

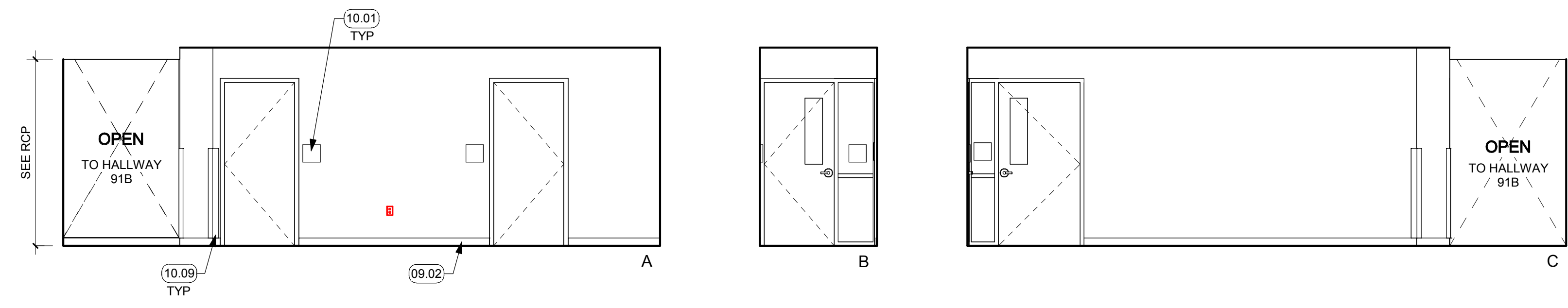

18 HALLWAY #90B
1/4" = 1'-0"

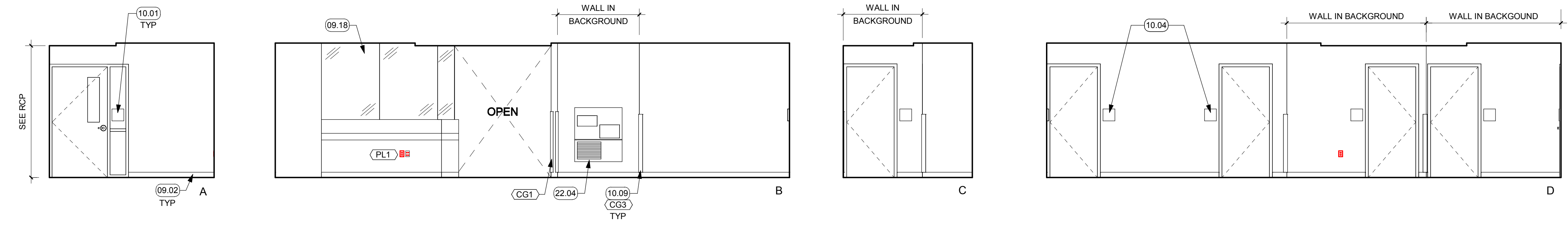

29 HALLWAY #91A
1/4" = 1'-0"

NOT FOR CONSTRUCTION
BID DOCUMENTS
ISSUE DATE: 11/09/18 BY: SR

This document is the property of the Owner and is not to be used without his written permission.
Architect/Engineer Of Record:

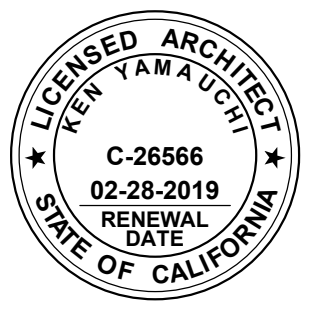

HY HIBSER YAMAUCHI Architects, Inc.
4602 2nd Street, Suite 3
Davis, CA 95618
530.758.1270 tel | 530.758.4789 fax
HY Architects Project number: 4452.010

Facility
SAN BENITO COUNTY
1131 SAN FELIPE RD, HOLLISTER, CA 95023

Project
NEW BEHAVIORAL HEALTH CENTER

Sheet Title
INTERIOR ELEVATIONS

Client Project Number:	Client Proj. #
Scale: 1/4" = 1'-0"	Sheet
Drawn By: Author	A5.6
Checked By: Checker	
Issue Date: Issue Date	
Revit Version: 2017	Sheet of 200



IF THIS SHEET IS NOT 30"x42", IT IS A REDUCED PRINT SCALE ACCORDINGLY



GENERAL NOTES

1. FOR FINISH CODE DESCRIPTIONS & SPECIFICATIONS, SEE SHEET ID2.0.
2. FOR FURNITURE & EQUIPMENT CODE DESCRIPTIONS, SEE SHEET FF2.1.
3. FOR MOUNTING HEIGHTS OF EQUIPMENT & FURNITURE, SEE #/A#/#.
4. ALL GYP BOARD WALL & CEILING SHALL RECEIVE (N) PAINT FINISH. SEE FINISH PLANS.
5. ALL CASEWORK SHALL BE LOCKABLE.
6. ALL ACCESSIBLE BASE CABINET SHALL BE 30" CLR.

GENERAL FINISH NOTE

1. SEE ID2.0 FOR GENERAL FINISH NOTES AND FINISH SCHEDULE. FINISHES NOTED IN FINISH SCHEDULE ARE A PART OF A MASTER FACILITY STANDARD. SEE INTERIOR ELEVATIONS AND FINISH PLANS FOR EXACT FINISHES AND ALLOCATIONS USED ON THIS PROJECT.
2. FOR ESTIMATING PURPOSES, INCLUDE MULTIPLE PATTERNS & ACCENT COLOR FOR WALL TILE IN TOILET RM.

KEYNOTES

08.02	WDW & FRAME, SEE PLAN & WDW TYPES ON SHEET A9.1
08.03	SKYLIGHT
08.06	CLERESTORY, TEMPERED GLAZING WITH FRAME, SEE PLAN & WDW TYPES ON SHEET A9.1
09.02	4" RUBBER BASE, SEE LEGEND ON ID2.0 & DETAIL 28/A9.2
09.14	FRAMED GYP BD SOFFIT, SEE RCP PLANS
09.15	FRAMED TAPERED GYP. BD. SOFFIT @ SKYLIGHT
10.01	ROOM ID SIGN, OFCI, SEE 1/A9.4
10.09	48" H CORNER GUARD, U.O.N., SEE 13/A9.3, 14/A9.3, & 15/A9.3
10.10	SEMI-RECESSED REC, SEE 20/A9.1
12.03	TACK BOARD, OFCI

Revisions			
No.	Revisions	By	Date / Appr.

26 HALLWAY #90C
1/4" = 1'-0"

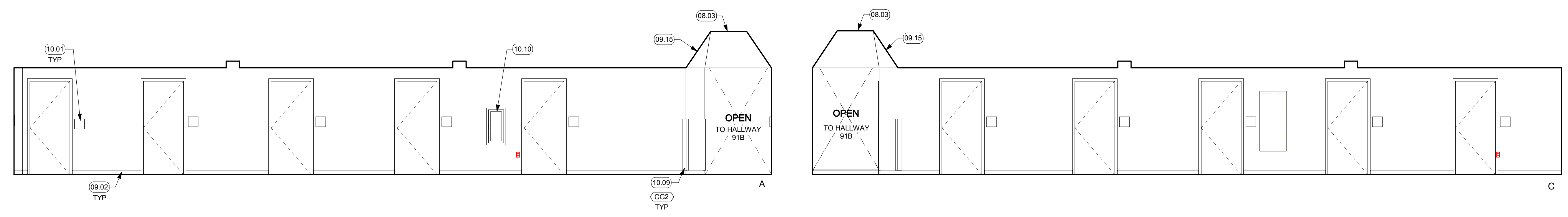

28 HALLWAY #90D - NORTH
1/4" = 1'-0"

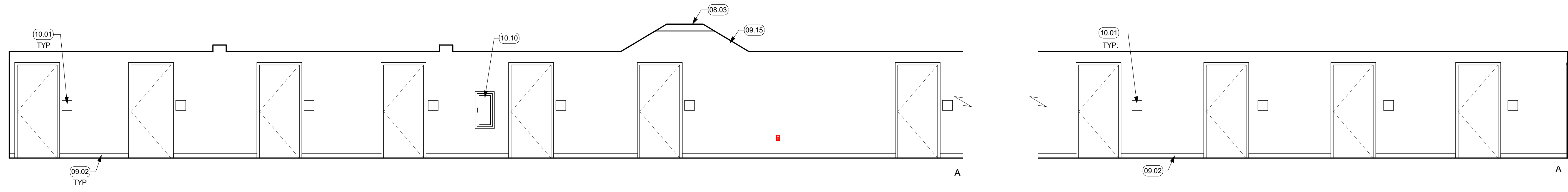

13 HALLWAY #90D - SOUTH
1/4" = 1'-0"

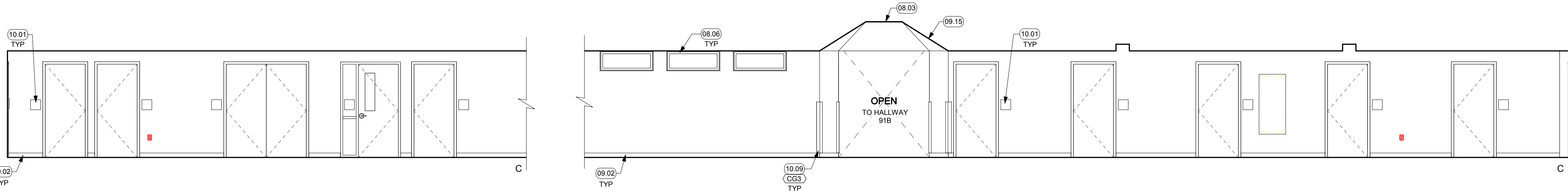

30 HALLWAY #91B - EAST
1/4" = 1'-0"

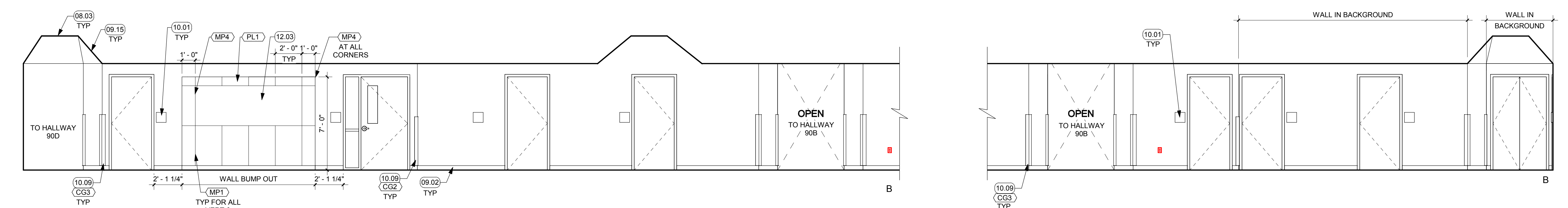

15 HALLWAY #91B - WEST
1/4" = 1'-0"

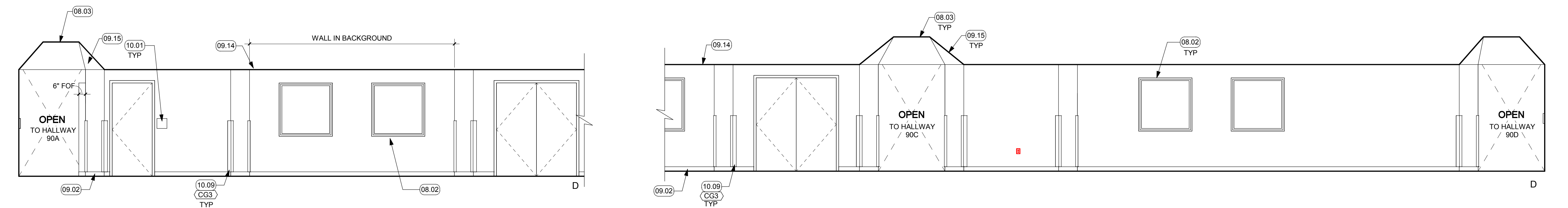

NOT FOR CONSTRUCTION
BID DOCUMENTS
ISSUE DATE: 11/09/18 BY: SR

This document is the property of the Owner and is not to be used without his written permission.
Architect/Engineer Of Record:

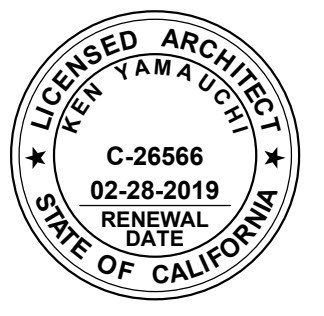

HIBSER YAMAUCHI Architects, Inc.
4602 2nd Street, Suite 3
Davis, CA 95618
530.758.1270 tel | 530.758.4799 fax
HY Architects Project number: 4452.010

Facility
SAN BENITO COUNTY
1131 SAN FELIPE RD, HOLLISTER, CA 95023

Project
NEW BEHAVIORAL HEALTH CENTER

Sheet Title
INTERIOR ELEVATIONS

Client Project Number: Client Proj. #
Scale: 1/4" = 1'-0"
Drawn By: Author
Checked By: Checker
Issue Date: Issue Date
Revit Version: 2017
Sheet of 200

A5.7

11/9/2018 11:21:56 C:\REVIT_LOCALS\4452.010 San Benito Behav Health R17_senitc@hy-arch.com.rvt



IF THIS SHEET IS NOT 30"x42", IT IS A REDUCED PRINT SCALE ACCORDINGLY



GENERAL NOTES

1. FOR FINISH CODE DESCRIPTIONS & SPECIFICATIONS, SEE SHEET ID2.0.
2. FOR FURNITURE & EQUIPMENT CODE DESCRIPTIONS, SEE SHEET FF2.1.
3. FOR MOUNTING HEIGHTS OF EQUIPMENT & FURNITURE, SEE #/A#/#.
4. ALL GYP BOARD WALL & CEILING SHALL RECEIVE (N) PAINT FINISH. SEE FINISH PLANS.
5. ALL CASEWORK SHALL BE LOCKABLE.
6. ALL ACCESSIBLE BASE CABINET SHALL BE 30" CLR.

GENERAL FINISH NOTE

1. SEE ID2.0 FOR GENERAL FINISH NOTES AND FINISH SCHEDULE. FINISHES NOTED IN FINISH SCHEDULE ARE A PART OF A MASTER FACILITY STANDARD. SEE INTERIOR ELEVATIONS AND FINISH PLANS FOR EXACT FINISHES AND ALLOCATIONS USED ON THIS PROJECT.
2. FOR ESTIMATING PURPOSES, INCLUDE MULTIPLE PATTERNS & ACCENT COLOR FOR WALL TILE IN TOILET RM.

KEYNOTES

06.07	PLUM DUST SOFFIT, BEYOND 12" TO BE SLOPPED, UNLESS OTHERWISE IDENTIFIED BY FACILITY/OWNER STANDARDS, SEE DETAIL 24/A9.3
08.02	WDW & FRAME, SEE PLAN & WDW TYPES ON SHEET A9.1
09.02	4" RUBBER BASE, SEE LEGEND ON ID2.0 & DETAIL 28/A9.2
09.05	DECORATIVE TILE WALL WITH 1/8" GROUT, METAL TRIMS ALONG ALL SIDE AT FULL LENGTH OF WALL.
10.01	ROOM ID SIGN, OFOI, SEE 1/A9.4
10.04	TOILET ROOM SIGNAGE, SEE 6/A9.4
10.09	48" CORNER GUARD, U.O.N., SEE 13/A9.3, 14/A9.3, & 15/A9.3
10.10	SEMI-RECESSED FEC, SEE 20/A9.1
10.13	METAL LOCKERS, SEE 10/A9.3

Revisions			
No.	Revisions	By	Date / Appr.

26 HALLWAY #90E
1/4" = 1'-0"

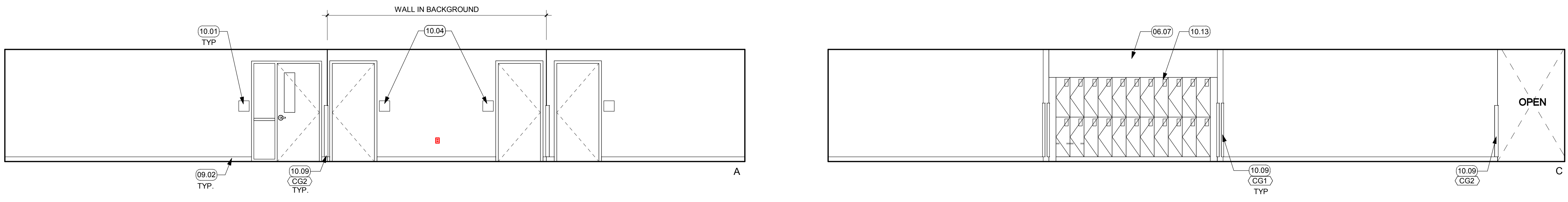

27 HALLWAY #91E
1/4" = 1'-0"

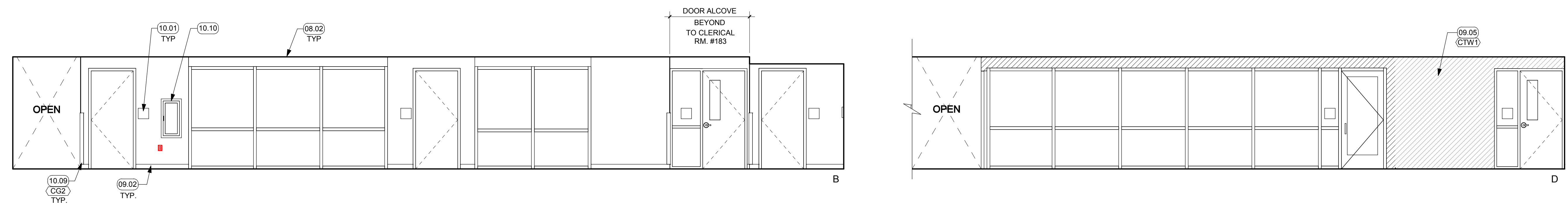

18 HALLWAY #90F
1/4" = 1'-0"

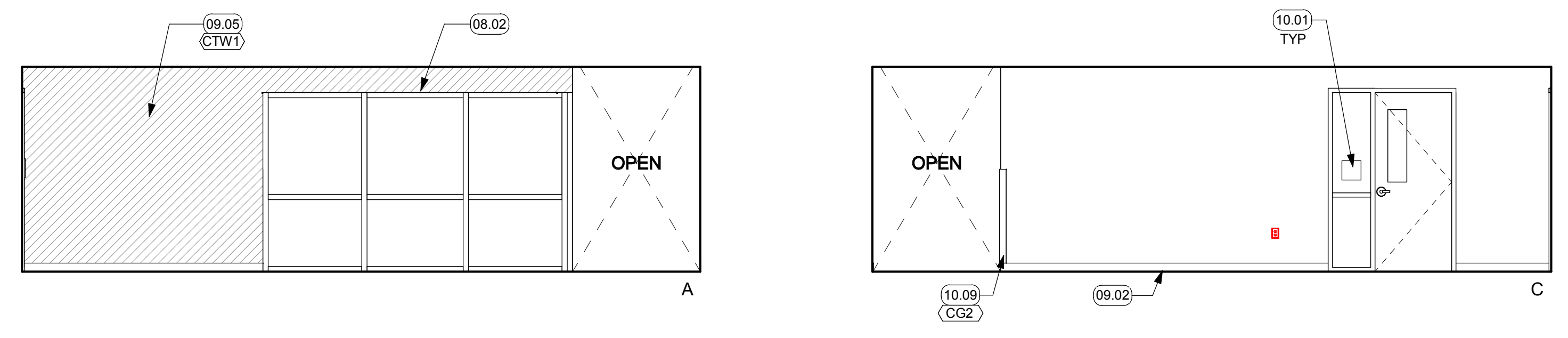

19 HALLWAY #91C - B
1/4" = 1'-0"

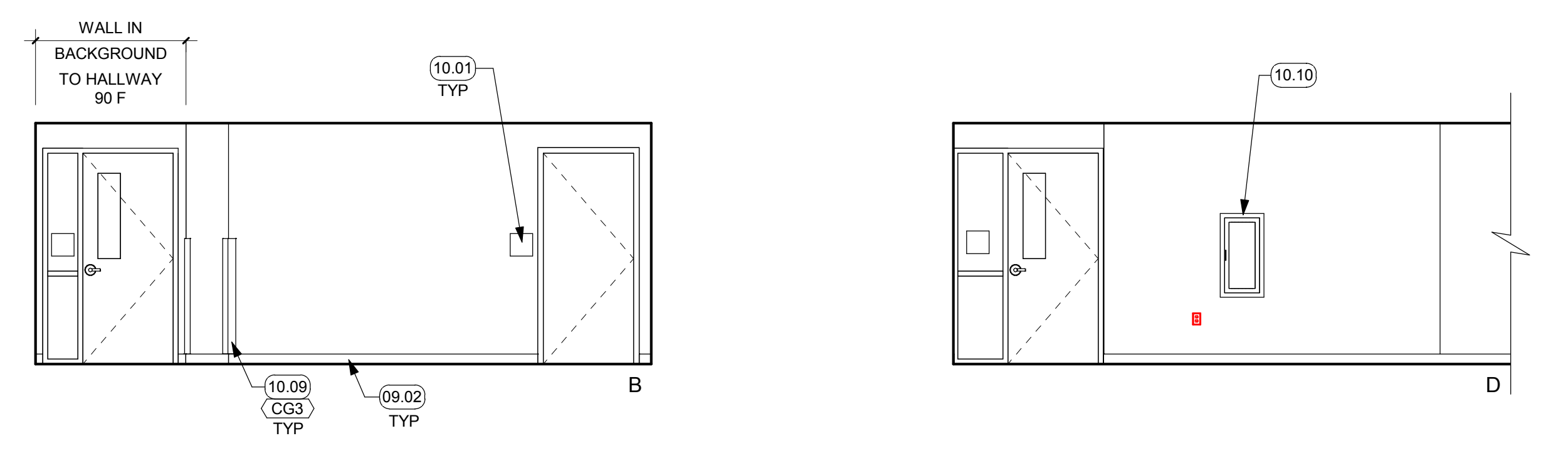

25 HALLWAY #91C - B
1/4" = 1'-0"

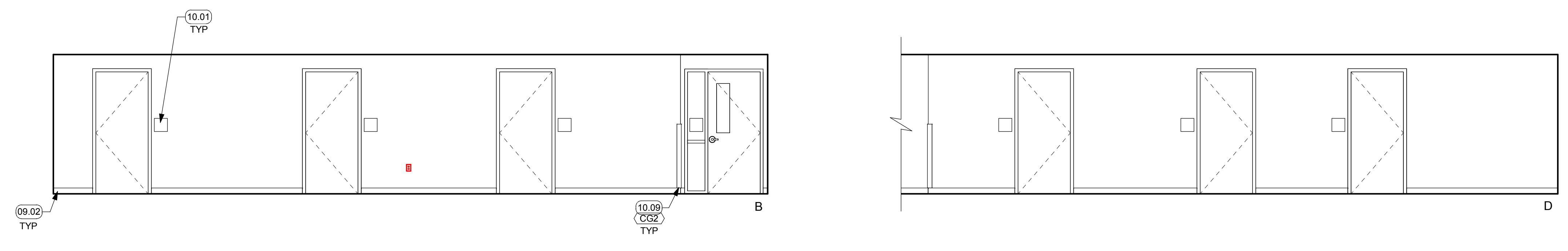

NOT FOR CONSTRUCTION
BID DOCUMENTS
ISSUE DATE: 11/09/18 BY: SR

This document is the property of the Owner and is not to be used without his written permission.

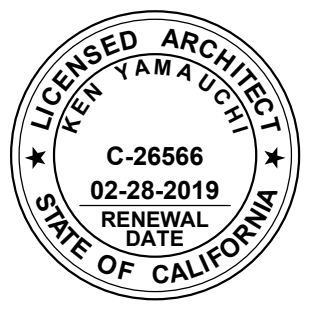

HIBSER YAMAUCHI Architects, Inc.
4602 2nd Street, Suite 3
Davis, CA 95618
530.758.1270 tel | 530.758.4789 fax
HY Architects Project number: 4452.010

Facility: **SAN BENITO COUNTY**
1131 SAN FELIPE RD, HOLLISTER, CA 95023

Project: **NEW BEHAVIORAL HEALTH CENTER**

Sheet Title: **INTERIOR ELEVATIONS**

Client Project Number:	Client Proj. #
Scale: 1/4" = 1'-0"	Sheet
Drawn By: Author	A5.8
Checked By: Checker	
Issue Date: Issue Date	
Revit Version: 2017	Sheet of 200

11/9/2018 11:22:04 C:\REVIT_LOCALS\4452.010 San Benito Behav Health R17_senitz@hy-arch.com.rvt



GENERAL NOTES

- SEE A0.2 FOR SYMBOLS
- REFER TO MECHANICAL & ELECTRICAL DRAWINGS FOR ADD INFO.

GENERAL FINISH NOTE

- SEE I0.0 FOR GENERAL FINISH NOTES AND FINISH SCHEDULE. FINISHES NOTED IN FINISH SCHEDULE ARE A PART OF A MASTER FACILITY STANDARD. SEE INTERIOR ELEVATIONS AND FINISH PLANS FOR EXACT FINISHES AND ALLOCATIONS USED ON THIS PROJECT.
- FOR ESTIMATING PURPOSES, INCLUDE MULTIPLE PATTERNS & ACCENT COLOR FOR WALL TILE IN TOILET RM.

LEGEND

- EXTERIOR WALL: 6" METAL STUD SEE EXTERIOR ELEVATIONS FOR FINISH & SEE 1/A9.5
- INTERIOR WALL: 3 5/8" METAL STUD ONE LAYER 5/8" GYP BD EACH SIDE, SEE 2/A9.5
- INTERIOR WALL: 3 5/8" METAL STUD TWO LAYERS 5/8" GYP BD EACH SIDE, SEE 3/A9.5
- WALL-MOUNTED SIGNAGE SEE A9.3

KEYNOTES

- 05.02 ROOF LINE
- 07.12 GUTTER
- 08.03 SKYLIGHT
- 09.13 ACOUSTICAL CEILING TILE ON SUSPENSION SYSTEM
- 09.14 FRAMED GYP BD SOFFIT, SEE RCP PLANS
- 09.15 FRAMED TAPERED GYP. BD, SOFFIT @ SKYLIGHT
- 09.16 FRAMED HARD-LID CEILING
- 10.02 EXIT ROUTE SIGN, SEE 1/A9.4
- 10.03 EXIT SIGN, SEE 1/A9.4
- 23.01 HVAC UNIT, SMD
- 26.03 LED LIGHT FIXTURE, RECESSED, S.E.D.
- 26.04 COVED LED LIGHT FIXTURE, SED



NOT FOR CONSTRUCTION
BID DOCUMENTS
 ISSUE DATE: 11/09/18 BY: SR

This document is the property of the Owner and is not to be used without his written permission.
 Architect/Engineer of Record:

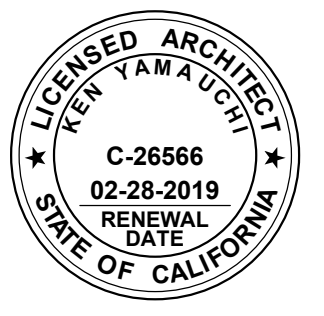

HIBSER YAMAUCHI
Architects, Inc.
 4602 2nd Street, Suite 3
 Davis, CA 95618
 530.758.1270 tel | 530.758.4789 fax
 HY Architects Project number: 4452.010

Facility
SAN BENITO COUNTY
 1131 SAN FELIPE RD, HOLLISTER, CA 95023

Project
NEW BEHAVIORAL HEALTH CENTER

Sheet Title
REFLECTED CEILING PLAN

Client Project Number: Client Proj. #
 Scale: 1/4" = 1'-0"
 Drawn By: Author
 Checked By: Checker
 Issue Date: Issue Date
 Revit Version: 2017
 Sheet 0 of 200

25 ENLARGED PARTIAL REFLECTED CEILING PLAN
 1/4" = 1'-0"

11/09/2018 11:22:10 C:\REVIT_LOCALS\4452.010 San Benito Behav Health R17_senit@hy-arch.com.rvt

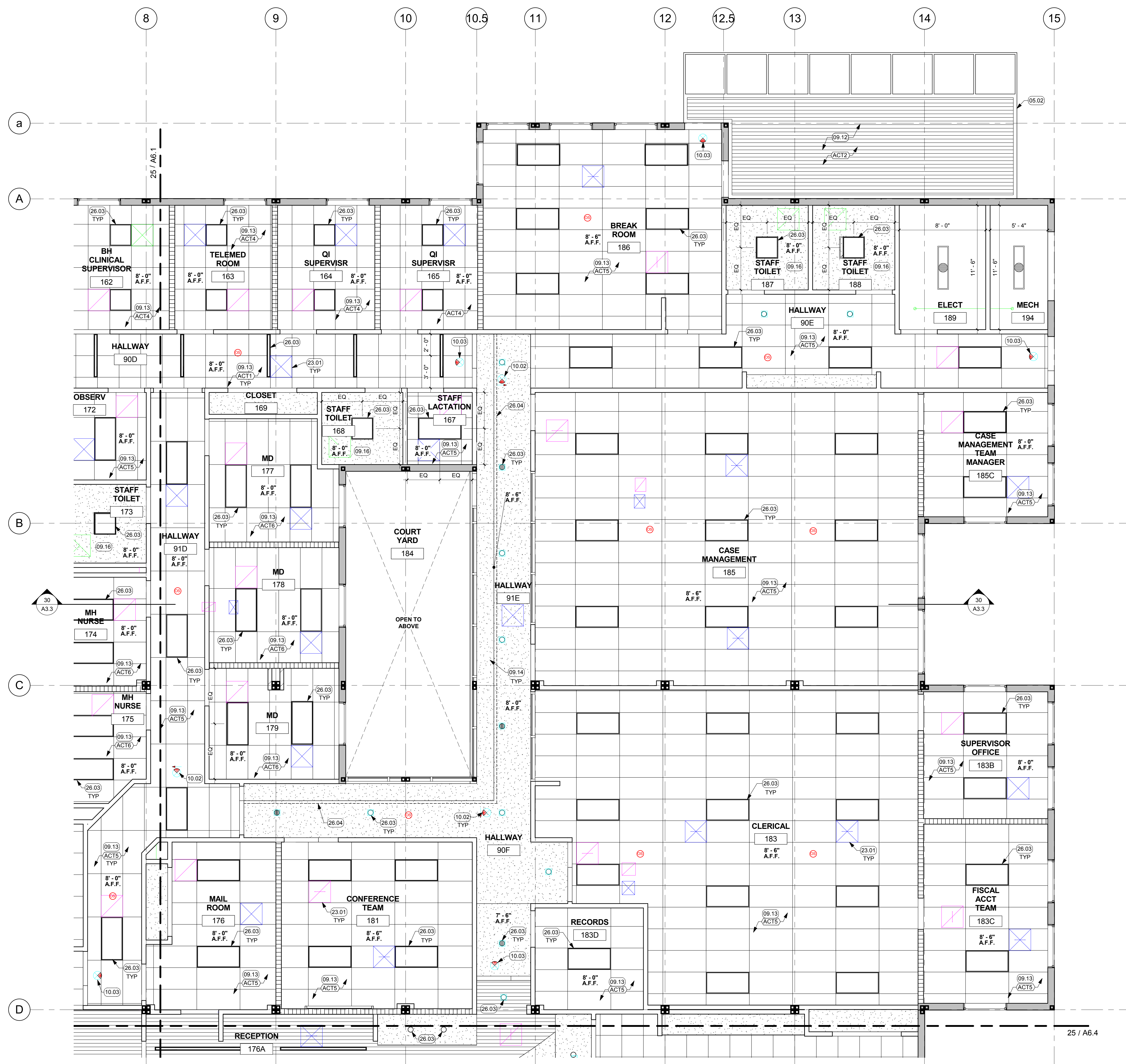

GENERAL NOTES

- SEE A0.2 FOR SYMBOLS
- REFER TO MECHANICAL & ELECTRICAL DRAWINGS FOR ADD INFO.

GENERAL FINISH NOTE

- SEE ID.0 FOR GENERAL FINISH NOTES AND FINISH SCHEDULE. FINISHES NOTED IN FINISH SCHEDULE ARE A PART OF A MASTER FACILITY STANDARD. SEE INTERIOR ELEVATIONS AND FINISH PLANS FOR EXACT FINISHES AND ALLOCATIONS USED ON THIS PROJECT.
- FOR ESTIMATING PURPOSES, INCLUDE MULTIPLE PATTERNS & ACCENT COLOR FOR WALL TILE IN TOILET RM.

LEGEND

- EXTERIOR WALL: 6" METAL STUD SEE EXTERIOR ELEVATIONS FOR FINISH & SEE 1/A9.5
- INTERIOR WALL: 3 5/8" METAL STUD ONE LAYER 5/8" GYP BD EACH SIDE, SEE 2/A9.5
- INTERIOR WALL: 3 5/8" METAL STUD TWO LAYERS 5/8" GYP BD EACH SIDE, SEE 3/A9.5
- WALL-MOUNTED SIGNAGE SEE A9.3

KEYNOTES

05.02	ROOF LINE
09.12	METAL WORKS CEILING PLANKS ON LINEAR SUSPENSION SYSTEM WITH MANU. RECOMMENDED ACCESSORIES FOR EXTERIOR APPLICATION INSTALLATION.
09.13	ACOUSTICAL CEILING TILE ON SUSPENSION SYSTEM.
09.14	FRAMED GYP BD SOFFIT, SEE RCP PLANS
09.16	FRAMED HARD-LID CEILING
10.02	EXIT ROUTE SIGN, SEE 1/A9.4
10.03	EXIT SIGN, SEE 1/A9.4
23.01	HVAC UNIT, SMD
26.03	LED LIGHT FIXTURE, RECESSED, S.E.D.
26.04	COVERED LED LIGHT FIXTURE, SED

NOT FOR CONSTRUCTION
BID DOCUMENTS
 ISSUE DATE: 11/09/18 BY: SR

This document is the property of the Owner and is not to be used without his written permission.
 Architect/Engineer Of Record:

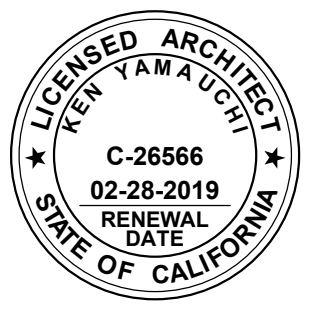

HIBSER YAMAUCHI
Architects, Inc.
 4602 2nd Street, Suite 3
 Davis, CA 95618
 530.758.1270 tel | 530.758.4789 fax
 HY Architects Project number: 4452.010

Facility
SAN BENITO COUNTY
 1131 SAN FELIPE RD, HOLLISTER, CA 95023

Project
NEW BEHAVIORAL HEALTH CENTER

Sheet Title
REFLECTED CEILING PLAN

Client Project Number: Client Proj. #
 Scale: 1/4" = 1'-0"
 Drawn By: Author
 Checked By: Checker
 Issue Date: Issue Date
 Revit Version: 2017
 Sheet of 200

25 ENLARGED PARTIAL REFLECTED CEILING PLAN
 1/4" = 1'-0"

11/9/2018 11:22:17 C:\REVIT_LOCALS\4452.010 San Benito Behav Health R17_senitc@hy-arch.com.rvt



GENERAL NOTES

- SEE A0.2 FOR SYMBOLS
- REFER TO MECHANICAL & ELECTRICAL DRAWINGS FOR ADD INFO.

GENERAL FINISH NOTE

- SEE ID.0 FOR GENERAL FINISH NOTES AND FINISH SCHEDULE. FINISHES NOTED IN FINISH SCHEDULE ARE A PART OF A MASTER FACILITY STANDARD. SEE INTERIOR ELEVATIONS AND FINISH PLANS FOR EXACT FINISHES AND ALLOCATIONS USED ON THIS PROJECT.
- FOR ESTIMATING PURPOSES, INCLUDE MULTIPLE PATTERNS & ACCENT COLOR FOR WALL TILE IN TOILET RM.

LEGEND

- EXTERIOR WALL: 6" METAL STUD SEE EXTERIOR ELEVATIONS FOR FINISH & SEE 1 A9.5
- INTERIOR WALL: 3 5/8" METAL STUD ONE LAYER 5/8" GYP BD EACH SIDE. SEE 2 A9.5
- INTERIOR WALL: 3 5/8" METAL STUD TWO LAYERS 5/8" GYP BD EACH SIDE. SEE 3 A9.5
- WALL-MOUNTED SIGNAGE SEE A9.3

KEYNOTES

05.02	ROOF LINE
07.12	GUTTER
08.03	SKYLIGHT
09.11	METAL WORKS CEILING PLANKS ON LINEAR SUSPENSION SYSTEM WITH MANU. RECOMMENDED ACCESSORIES FOR INTERIOR APPLICATION INSTALLATION.
09.13	ACOUSTICAL CEILING TILE ON SUSPENSION SYSTEM.
09.14	FRAMED GYP BD SOFFIT. SEE RCP PLANS
09.15	FRAMED TAPERED GYP. BD. SOFFIT @ SKYLIGHT
09.16	FRAMED HARD-LID CEILING
10.02	EXIT ROUTE SIGN. SEE 1/A9.4
10.03	EXIT SIGN. SEE 1/A9.4
23.01	HVAC UNIT. SMD
26.03	LED LIGHT FIXTURE. RECESSED. S.E.D.
26.04	COVERED LED LIGHT FIXTURE. SED

**NOT FOR CONSTRUCTION
BID
DOCUMENTS**
ISSUE DATE: 11/09/18 BY: SR

This document is the property of the Owner and is not to be used without his written permission.
Architect/Engineer Of Record:

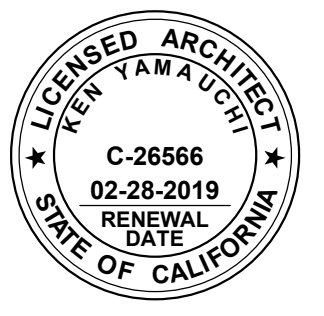

**HY HIBSER YAMAUCHI
Architects, Inc.**
4602 2nd Street, Suite 3
Davis, CA 95618
530.758.1270 tel | 530.758.4789 fax
HY Architects Project number: 4452.010

Facility
SAN BENITO COUNTY
1131 SAN FELIPE RD, HOLLISTER, CA 95023

Project
**NEW BEHAVIORAL HEALTH
CENTER**

Sheet Title
REFLECTED CEILING PLAN

Client Project Number: Client Proj. #
Scale: 1/4" = 1'-0" Sheet
Drawn By: Author
Checked By: Checker
Issue Date: Issue Date
Revit Version: 2017 Sheet of 200

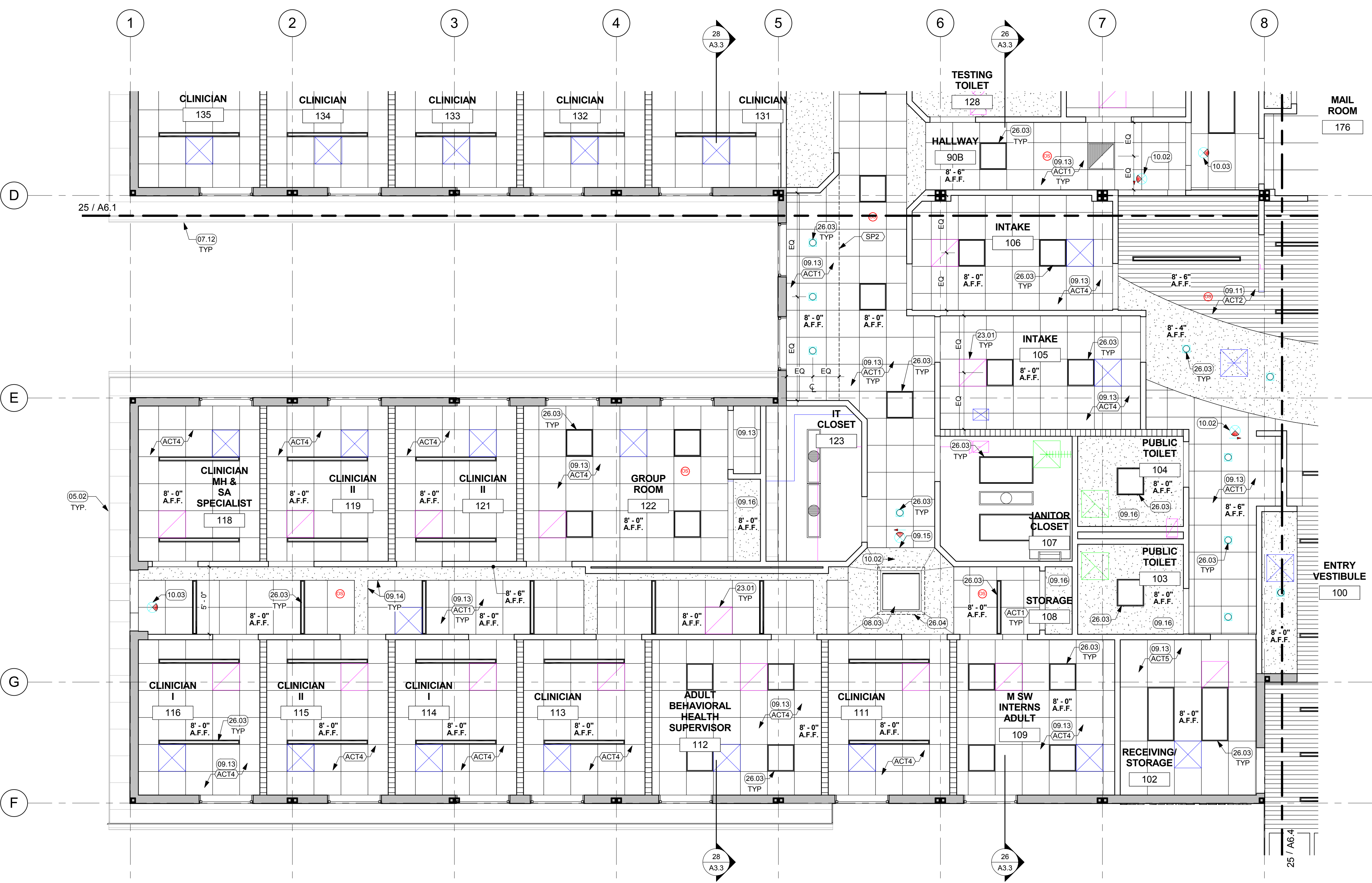

25 ENLARGED PARTIAL REFLECTED CEILING PLAN
1/4" = 1'-0"

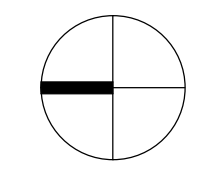

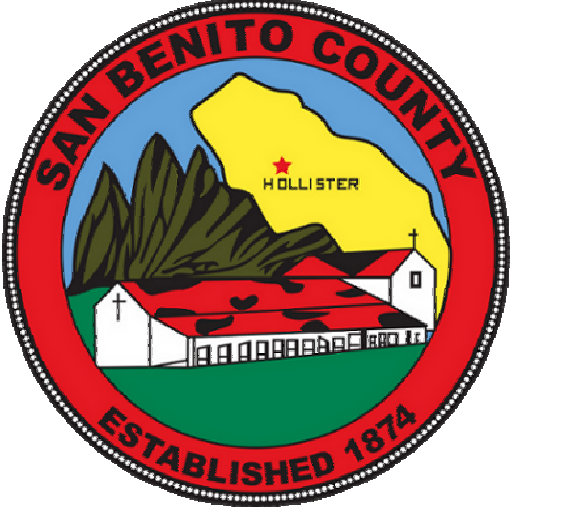

GENERAL NOTES

- SEE A0.2 FOR SYMBOLS
- REFER TO MECHANICAL & ELECTRICAL DRAWINGS FOR ADD INFO.

GENERAL FINISH NOTE

- SEE ID 0 FOR GENERAL FINISH NOTES AND FINISH SCHEDULE. FINISHES NOTED IN FINISH SCHEDULE ARE A PART OF A MASTER FACILITY STANDARD. SEE INTERIOR ELEVATIONS AND FINISH PLANS FOR EXACT FINISHES AND ALLOCATIONS USED ON THIS PROJECT.
- FOR ESTIMATING PURPOSES, INCLUDE MULTIPLE PATTERNS & ACCENT COLOR FOR WALL TILE IN TOILET RM.

LEGEND

- EXTERIOR WALL: 6" METAL STUD SEE EXTERIOR ELEVATIONS FOR FINISH & SEE 1/A9.5
- INTERIOR WALL: 3 5/8" METAL STUD ONE LAYER 5/8" GYP BD EACH SIDE. SEE 2/A9.5
- INTERIOR WALL: 3 5/8" METAL STUD TWO LAYERS 5/8" GYP BD EACH SIDE. SEE 3/A9.5
- WALL-MOUNTED SIGNAGE SEE A9.3

KEYNOTES

- 09.11 METAL WORKS CEILING PLANKS ON LINEAR SUSPENSION SYSTEM WITH MANU. RECOMMENDED ACCESSORIES FOR INTERIOR APPLICATION INSTALLATION.
- 09.12 METAL WORKS CEILING PLANKS ON LINEAR SUSPENSION SYSTEM WITH MANU. RECOMMENDED ACCESSORIES FOR EXTERIOR APPLICATION INSTALLATION.
- 09.13 ACOUSTICAL CEILING TILE ON SUSPENSION SYSTEM.
- 09.14 FRAMED GYP BD SOFFIT. SEE RCP PLANS
- 09.16 FRAMED HARD-LID CEILING
- 10.02 EXIT ROUTE SIGN, SEE 1/A9.4
- 10.03 EXIT SIGN, SEE 1/A9.4
- 23.01 HVAC UNIT, SMD
- 26.03 LED LIGHT FIXTURE, RECESSED, S.E.D.
- 26.04 COVED LED LIGHT FIXTURE, SED

**NOT FOR CONSTRUCTION
BID DOCUMENTS**

ISSUE DATE: 11/09/18 BY: SR

This document is the property of the Owner and is not to be used without his written permission.
Architect/Engineer Of Record:

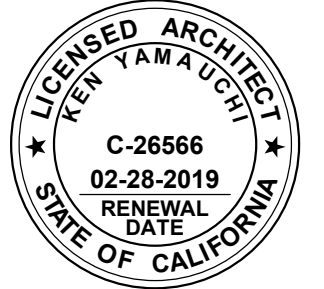

HY HIBER YAMAUCHI Architects, Inc.
4602 2nd Street, Suite 3
Davis, CA 95618
530.758.1270 tel | 530.758.4789 fax

HY Architects Project number: 4452.010

Facility
SAN BENITO COUNTY
1131 SAN FELIPE RD, HOLLISTER, CA 95023

Project
NEW BEHAVIORAL HEALTH CENTER

Sheet Title
REFLECTED CEILING PLAN

Client Project Number: Client Proj. #

Scale: 1/4" = 1'-0"
Drawn By: Author
Checked By: Checker
Issue Date: Issue Date
Revit Version: 2017
Sheet of 200

A6.4

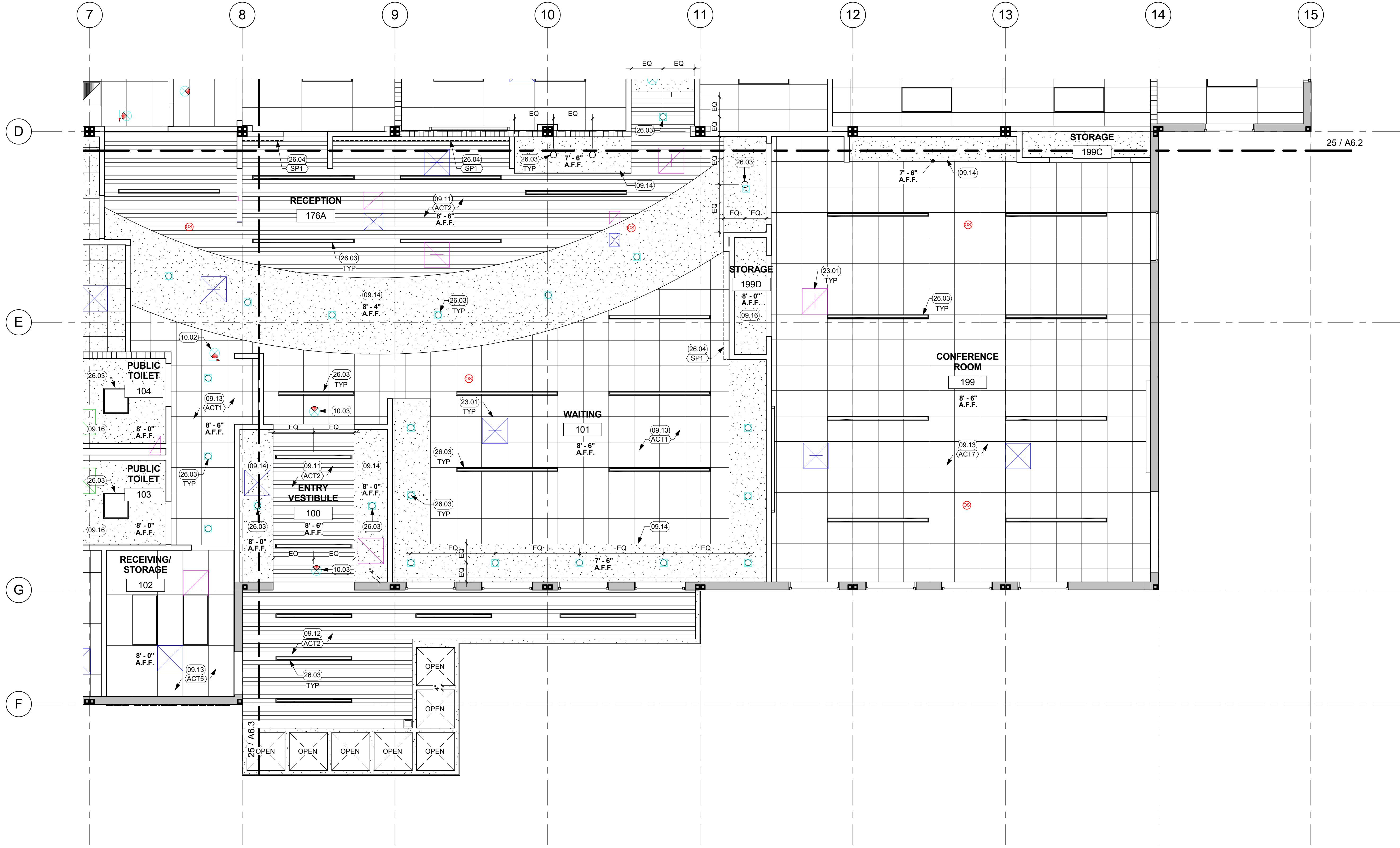

25 ENLARGED PARTIAL REFLECTED CEILING PLAN
1/4" = 1'-0"



No.	Revisions	By	Date	Appr.

LEGEND

- 1. EXTERIOR WALL: 6" METAL STUD
SEE EXTERIOR ELEVATIONS FOR FINISH & SEE A9.5
- 2. INTERIOR WALL: 3 5/8" METAL STUD
ONE LAYER 5/8" GYP BD EACH SIDE. SEE A9.5
- 3. INTERIOR WALL: 3 5/8" METAL STUD
TWO LAYERS 5/8" GYP BD EACH SIDE. SEE A9.5
- WALL-MOUNTED SIGNAGE SEE A9.3
- GREY HATCH INDICATES 3 1/2" UNFACED SOUND BLANKET ABOVE ACOUSTICAL CEILING TILE

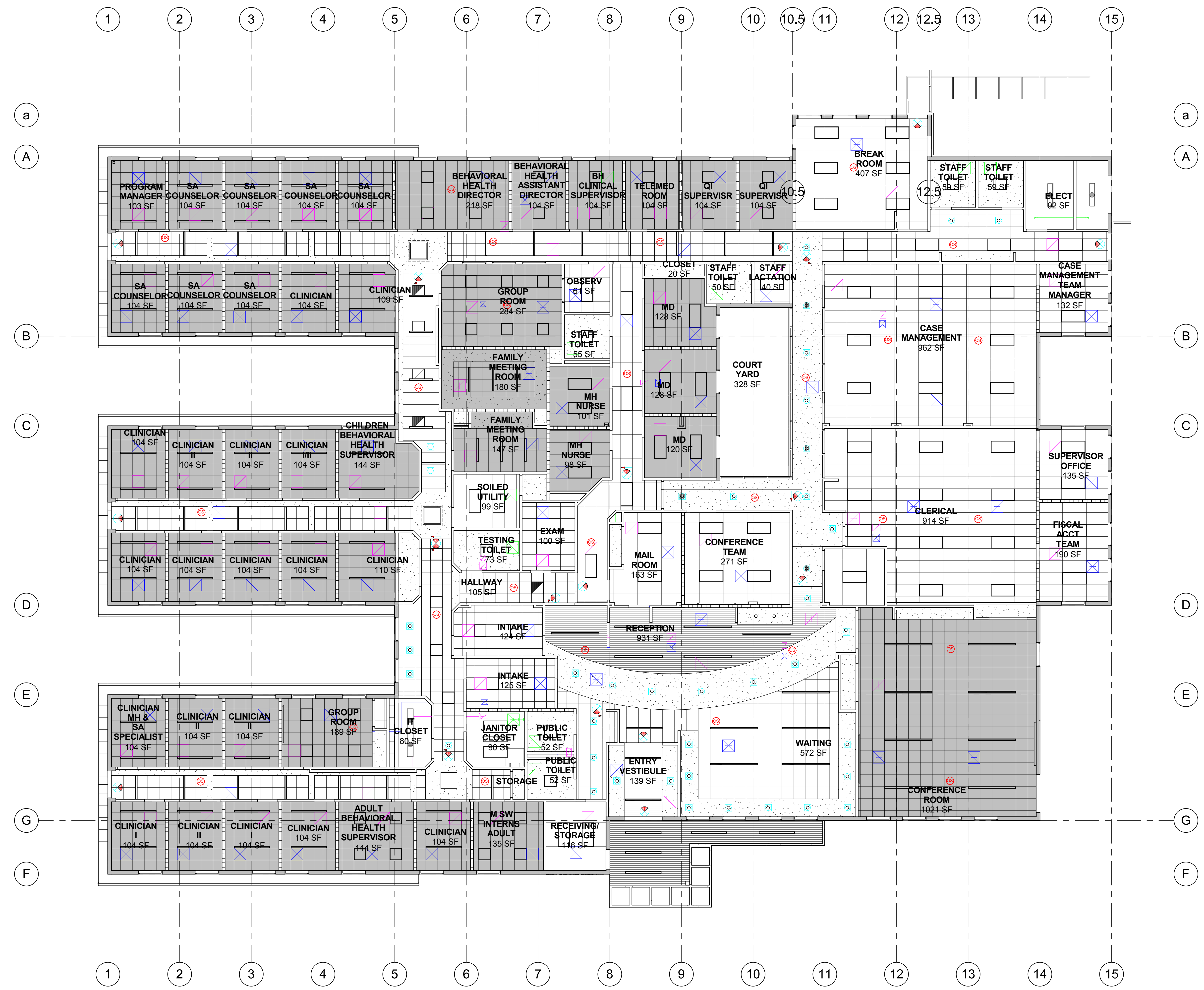

NOT FOR CONSTRUCTION
BID
DOCUMENTS
 ISSUE DATE: 11/09/18 BY: SR

This document is the property of the Owner and is not to be used without his written permission.
 Architect/Engineer Of Record:

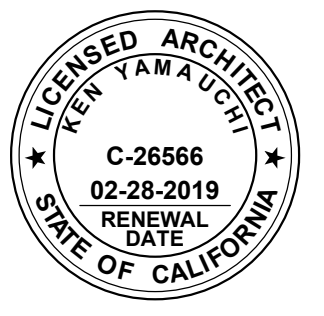

HY HIBER YAMAUCHI
 Architects, Inc.

4602 2nd Street, Suite 3
 Davis, CA 95618
 530.758.1270 tel | 530.758.4789 fax

HY Architects Project number: 4452.010
 Facility: SAN BENITO COUNTY
 1131 SAN FELIPE RD, HOLLISTER, CA 95023

Project: NEW BEHAVIORAL HEALTH CENTER

Sheet Title: ACOUSTICAL TREATMENT PLAN

Client Project Number:	Client Proj. #
Scale: As indicated	Sheet
Drawn By: Author	A6.5
Checked By: Checker	
Issue Date: Issue Date	
Revit Version: 2017	
Sheet of 200	

11/09/2018 11:22:35 C:\REVIT_LOCALS\4452.010 San Benito Behav Health R17_senit@hy-arch.com.rvt

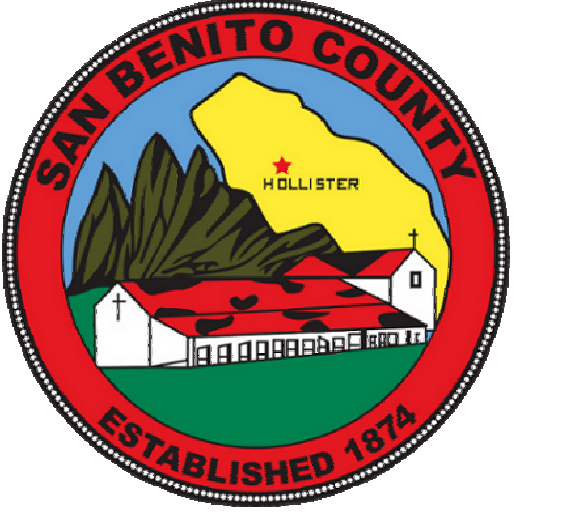

No.	Revisions	By	Date	Appr.

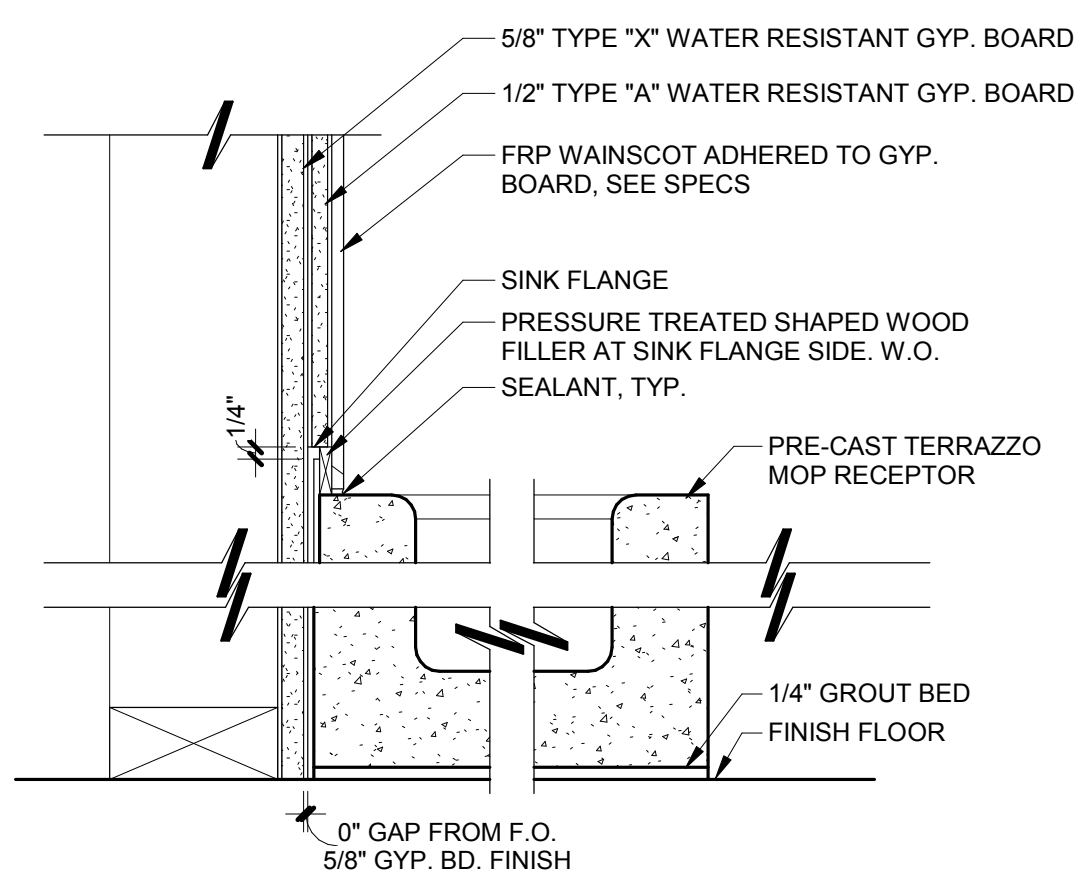

21 MOP SINK
3" = 1'-0"

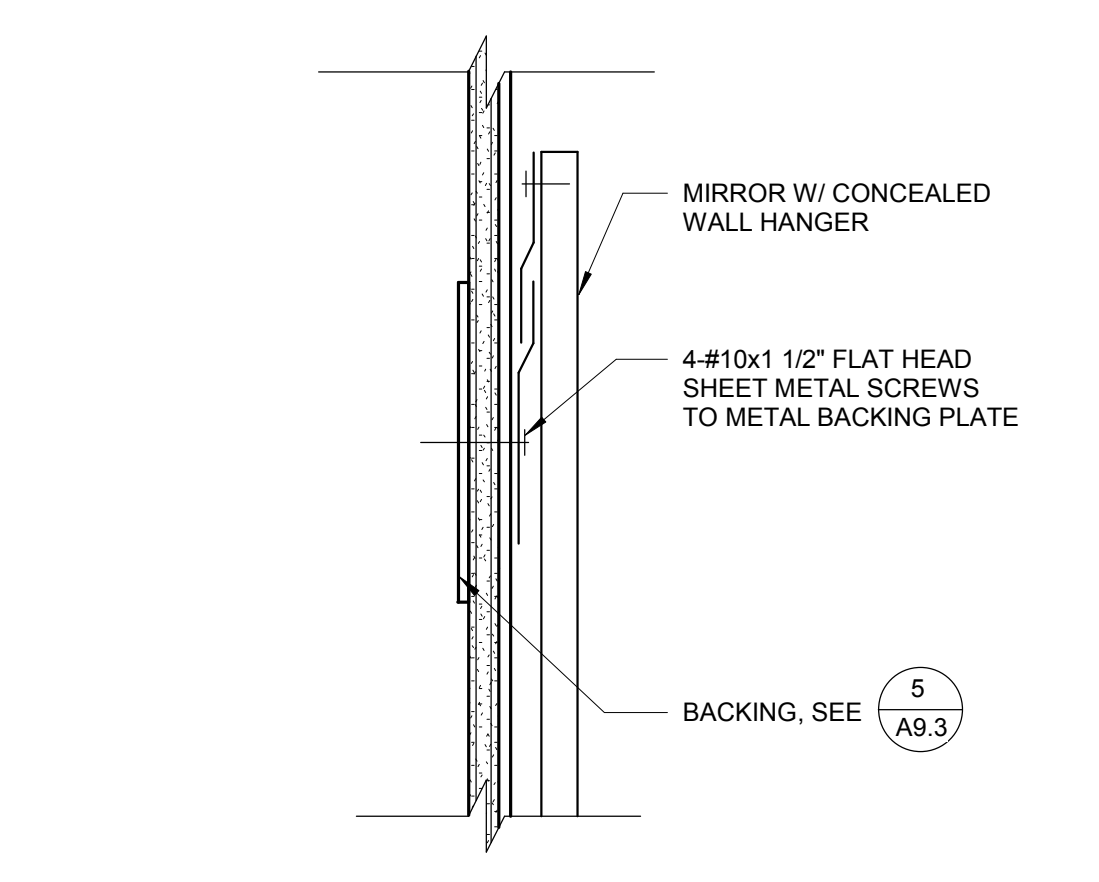

16 MIRROR
3" = 1'-0"

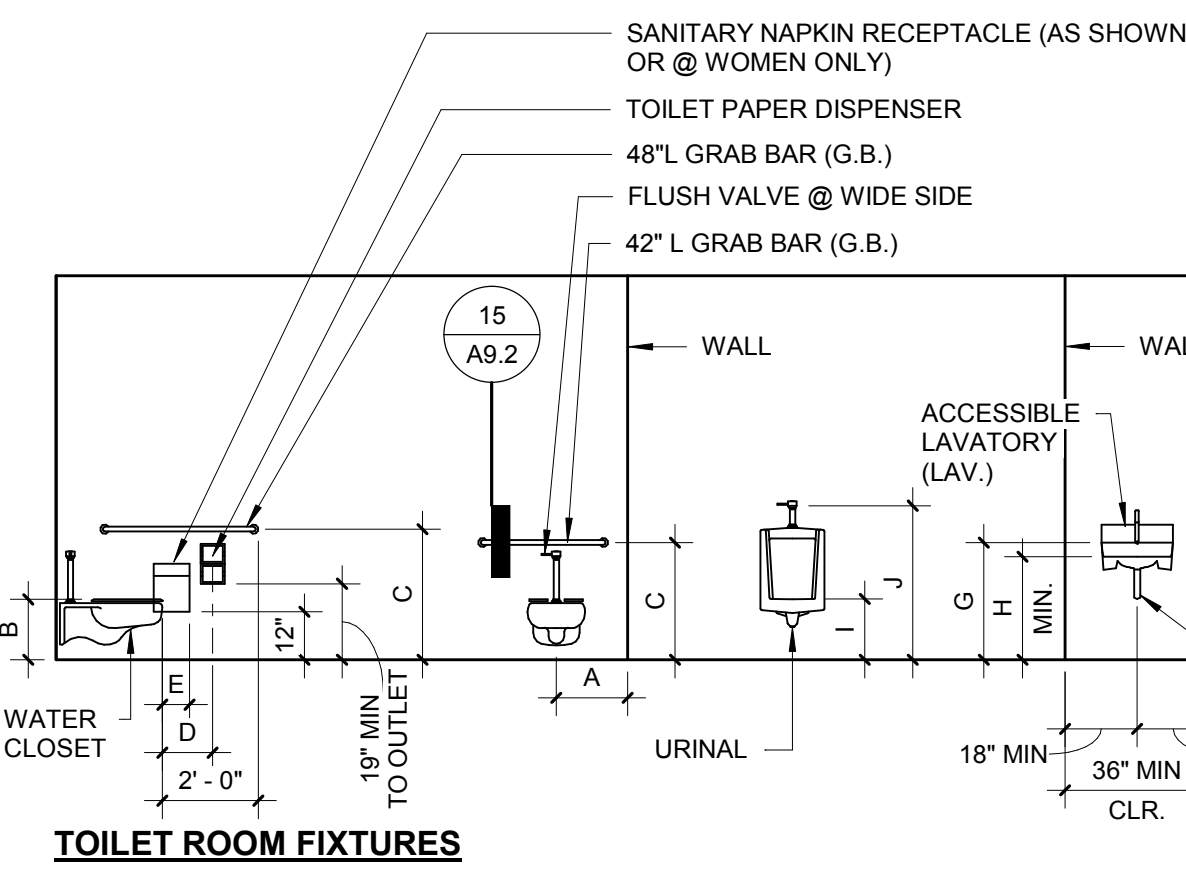

15 GRAB BAR
3" = 1'-0"

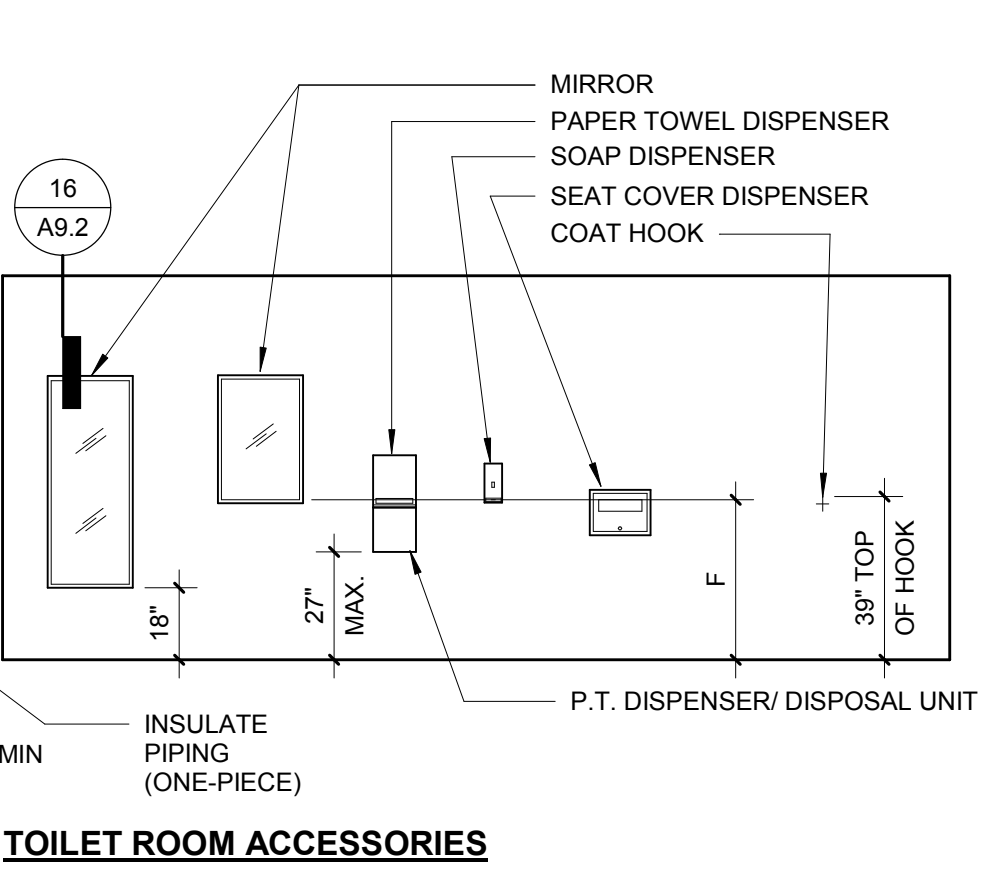

10 DOOR CLEAR SPACE
1/2" = 1'-0"

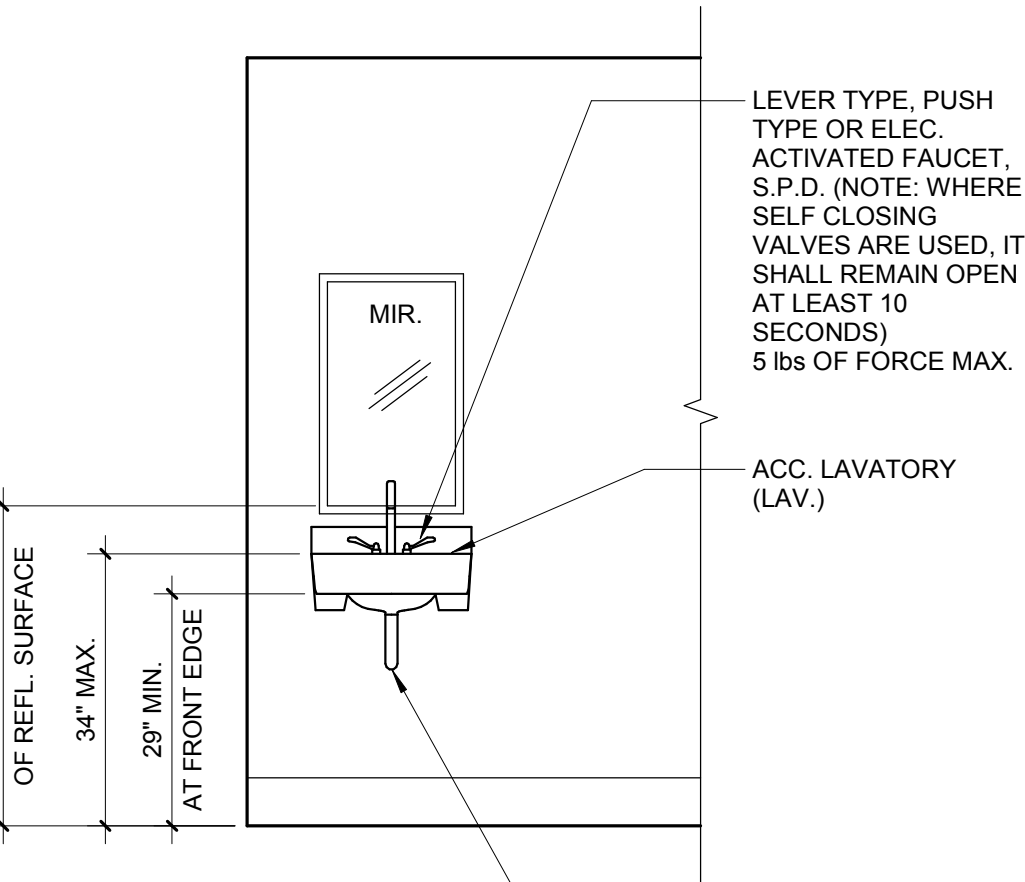

5 ACCESSIBLE TOILET
1/2" = 1'-0"

TYPICAL ACCESSIBLE MOUNTING HEIGHTS

DESCRIPTION	DIM.	ADULT (INCHES)
TOILET CENTERING FROM WALL	A	17-1/2" (17" - 18")
TOILET SEAT HEIGHT/DIMENSIONS TO TOP OF SEAT	B	17" - 19"
GRAB BAR HEIGHT (TOP OF BAR)	C	34 1/2" (33"-36")
TOILET PAPER DISPENSER IN FRONT OF TOILET (CENTERLINE)	D	8" (7" MIN. - 9" MAX)
NAPKIN DISPOSAL IN FRONT OF TOILET	E	12 MAX.
DISPENSER OR MIRROR HEIGHT	F	40 MAX.*
LAVATORY/SINK TOP HEIGHT	G	33 1/2 MAX.
LAVATORY/SINK KNEE CLEARANCE	H	SEE 22A/A9.2
URINAL LIP HEIGHT	I	17 MAX.
URINAL FLUSH HANDLE HEIGHT	J	44 MAX.
DRINKING FOUNTAIN BUBBLER HEIGHT	K	LOW: 36 MAX HIGH: 38-43
DRINKING FOUNTAIN KNEE CLEARANCE	L	27 MIN. CLR.

* 40" MAX TO OPERABLE PART OF UNIT, 40" MAX TO REFLECTIVE SURFACE OF MIRROR

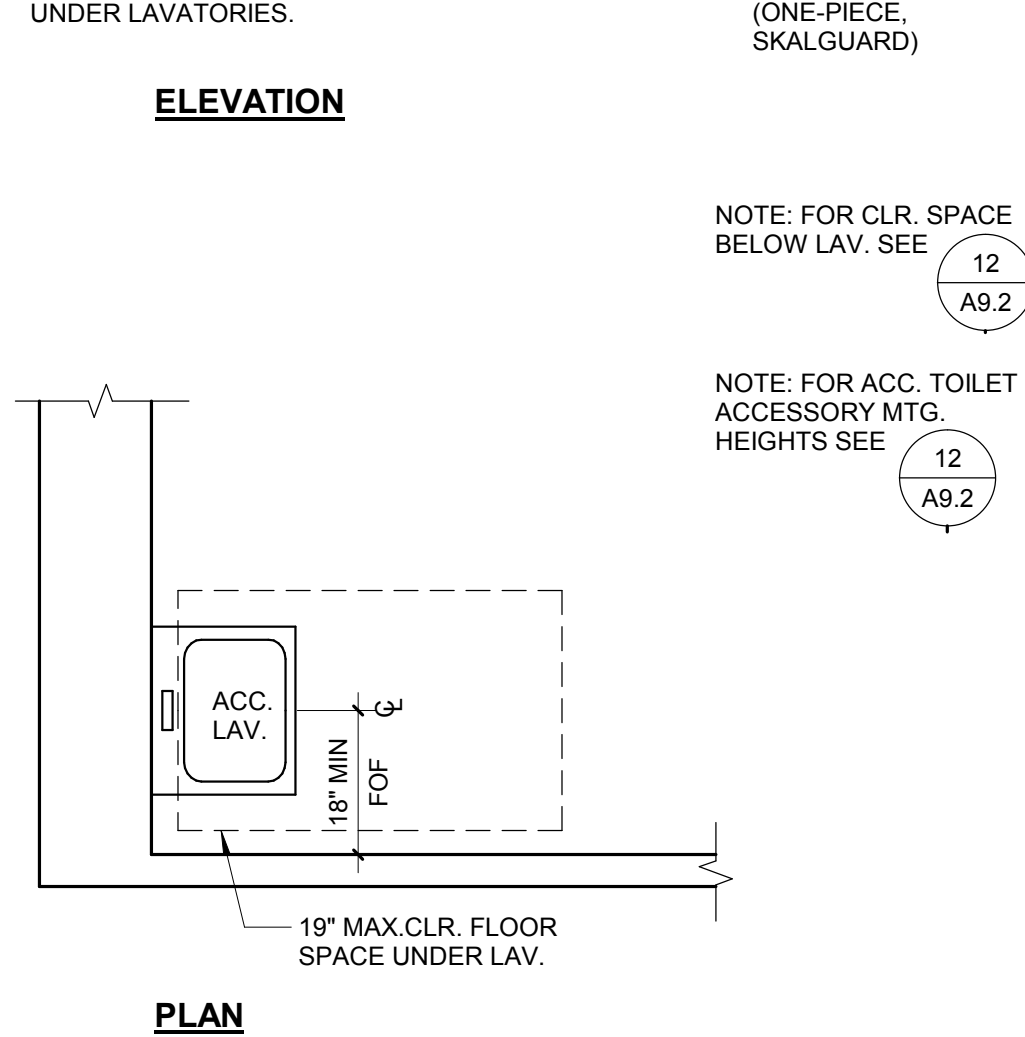
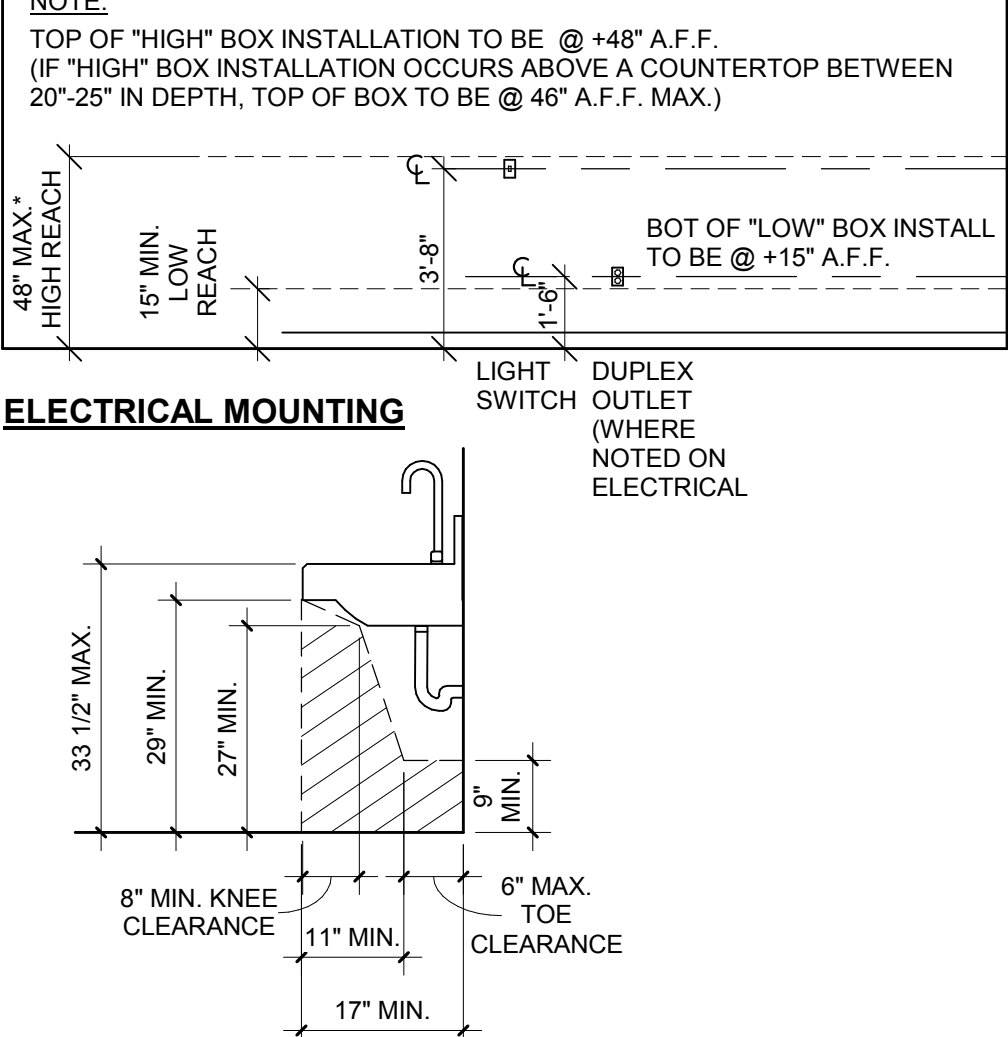

2 ACCESSIBLE LAVATORY
1/2" = 1'-0"

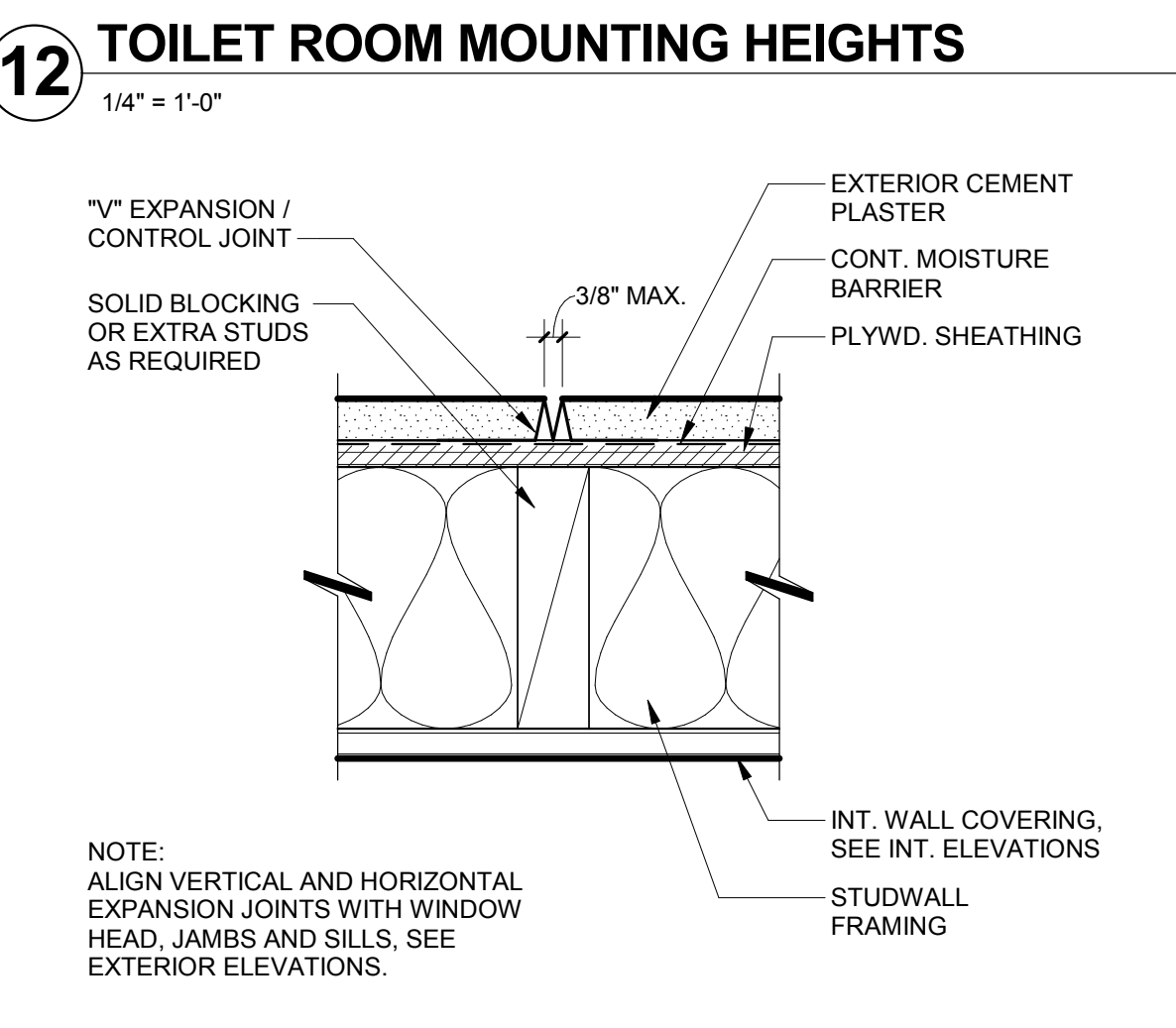

12 TOILET ROOM MOUNTING HEIGHTS
1/4" = 1'-0"

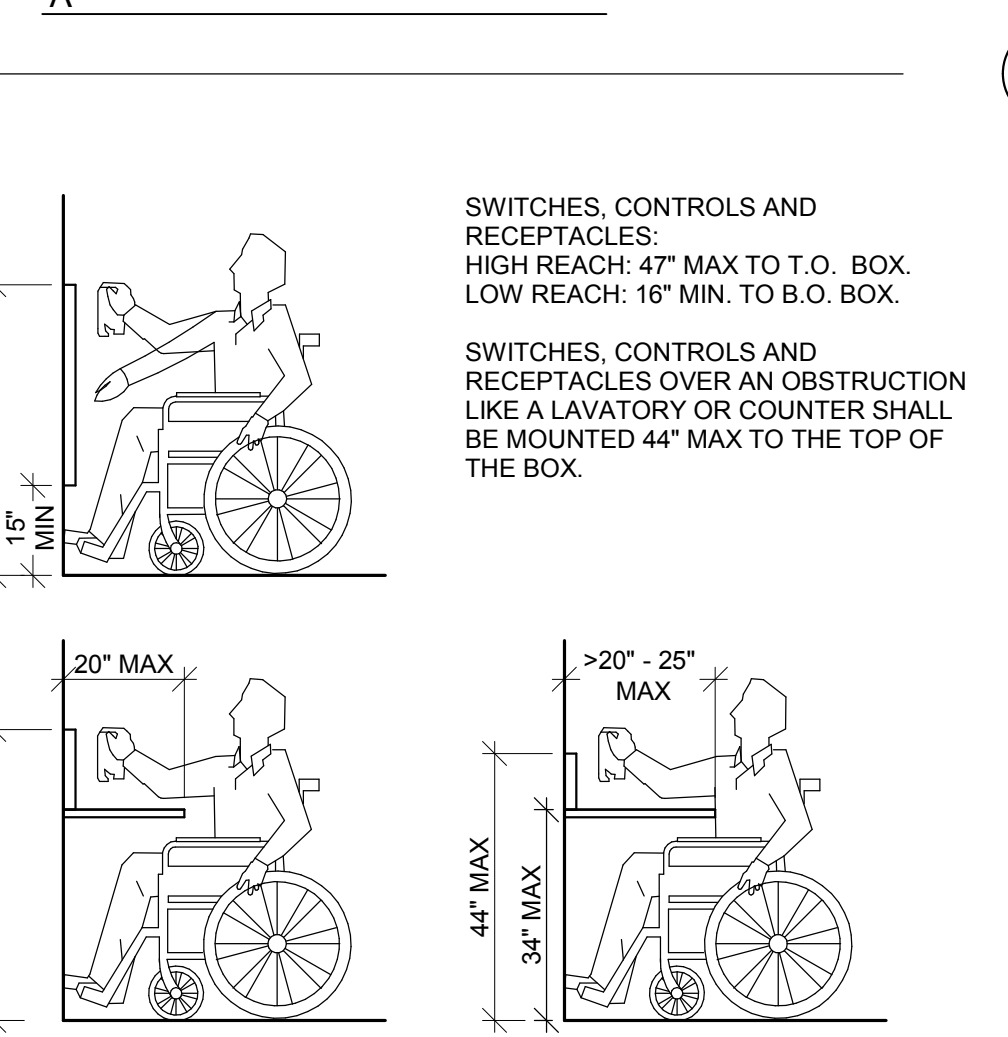

8 ACCESSIBLE FORWARD REACH RANGE
3/8" = 1'-0"

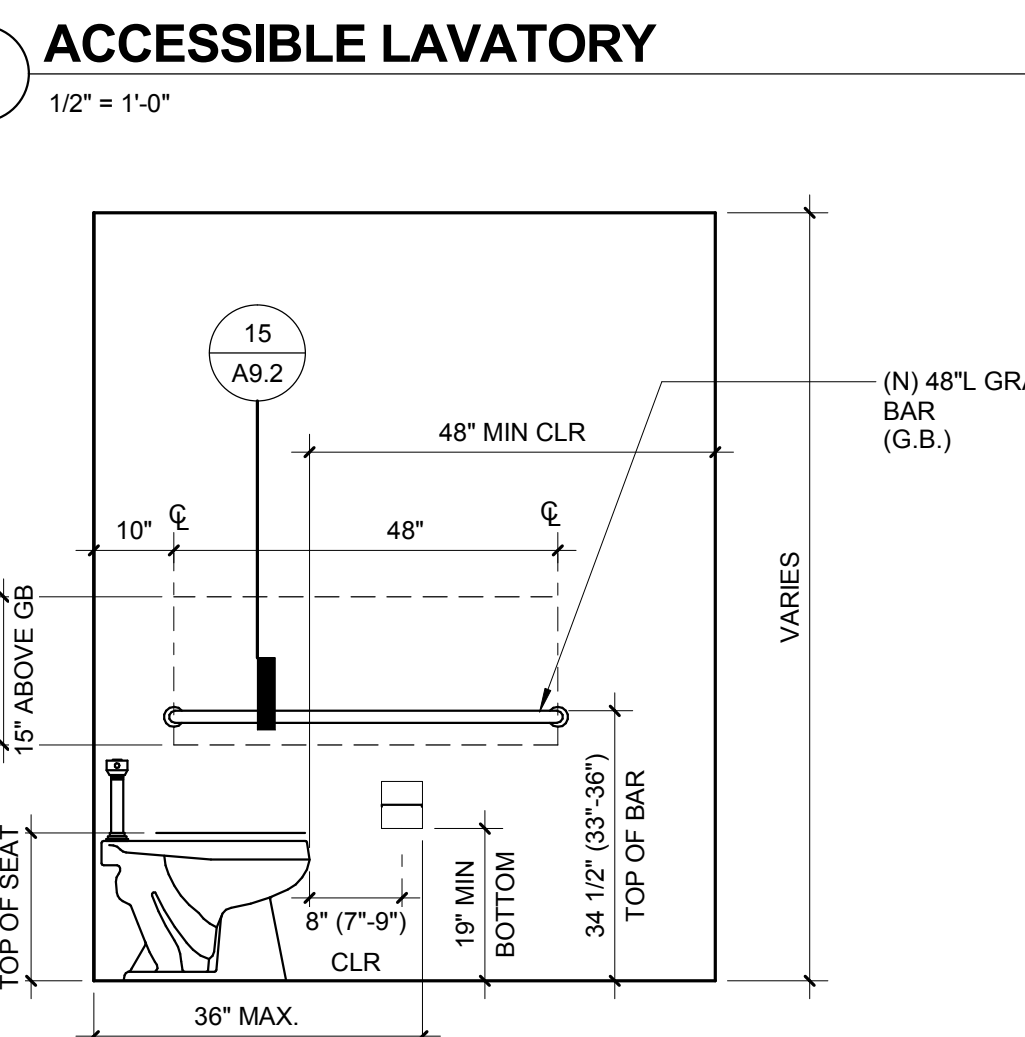

2 ACCESSIBLE LAVATORY
1/2" = 1'-0"

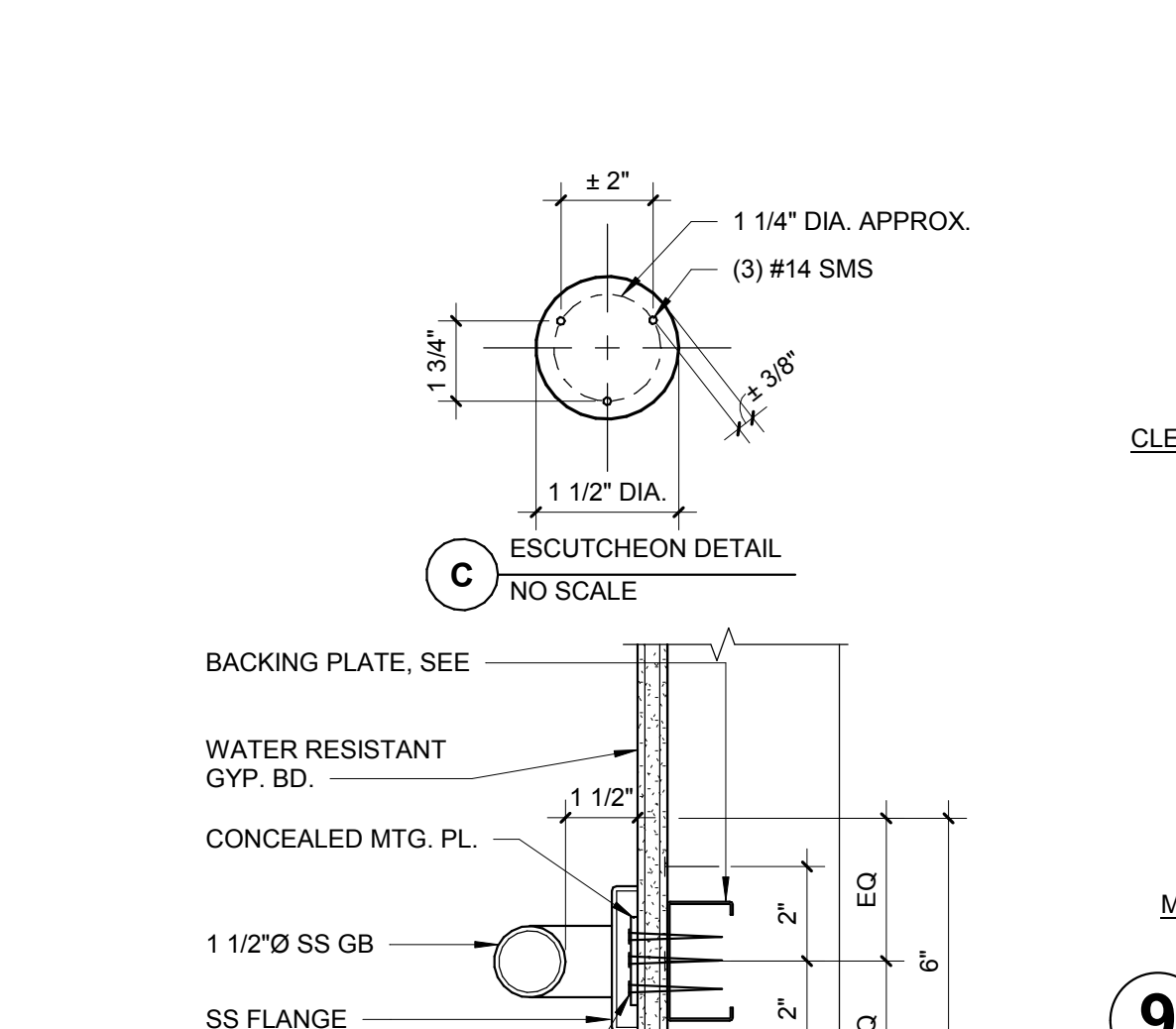

13 PLASTER EXPANSION / CONTROL JOINT
3" = 1'-0"

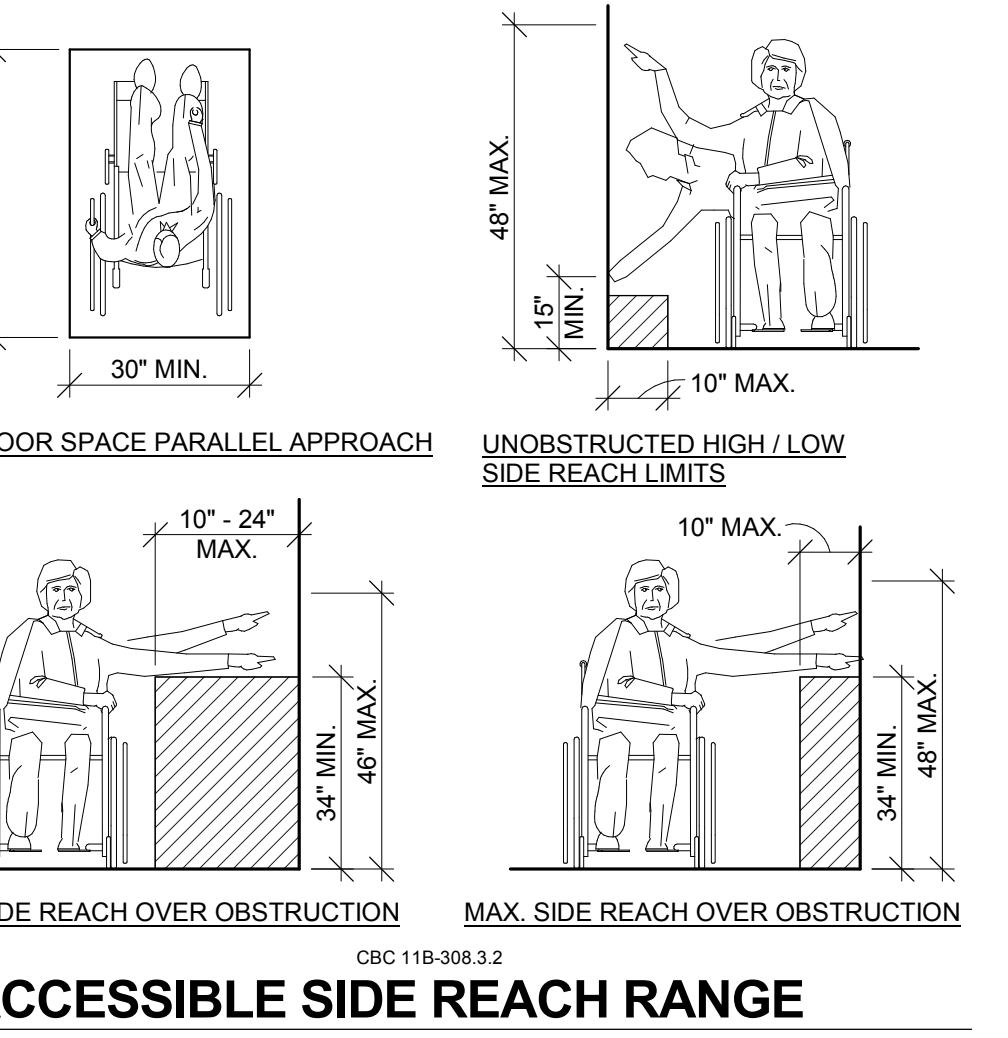

9 ACCESSIBLE SIDE REACH RANGE
3/8" = 1'-0"

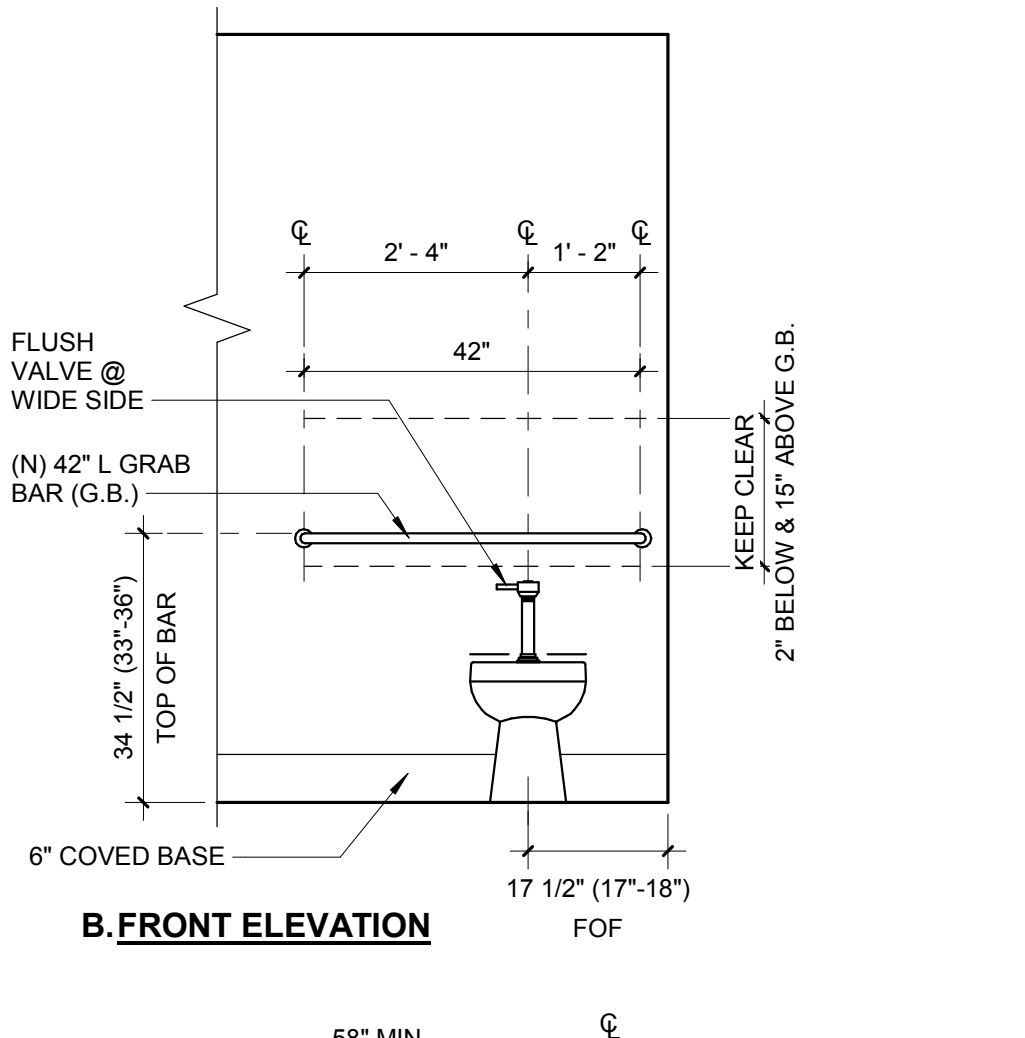

2 ACCESSIBLE LAVATORY
1/2" = 1'-0"

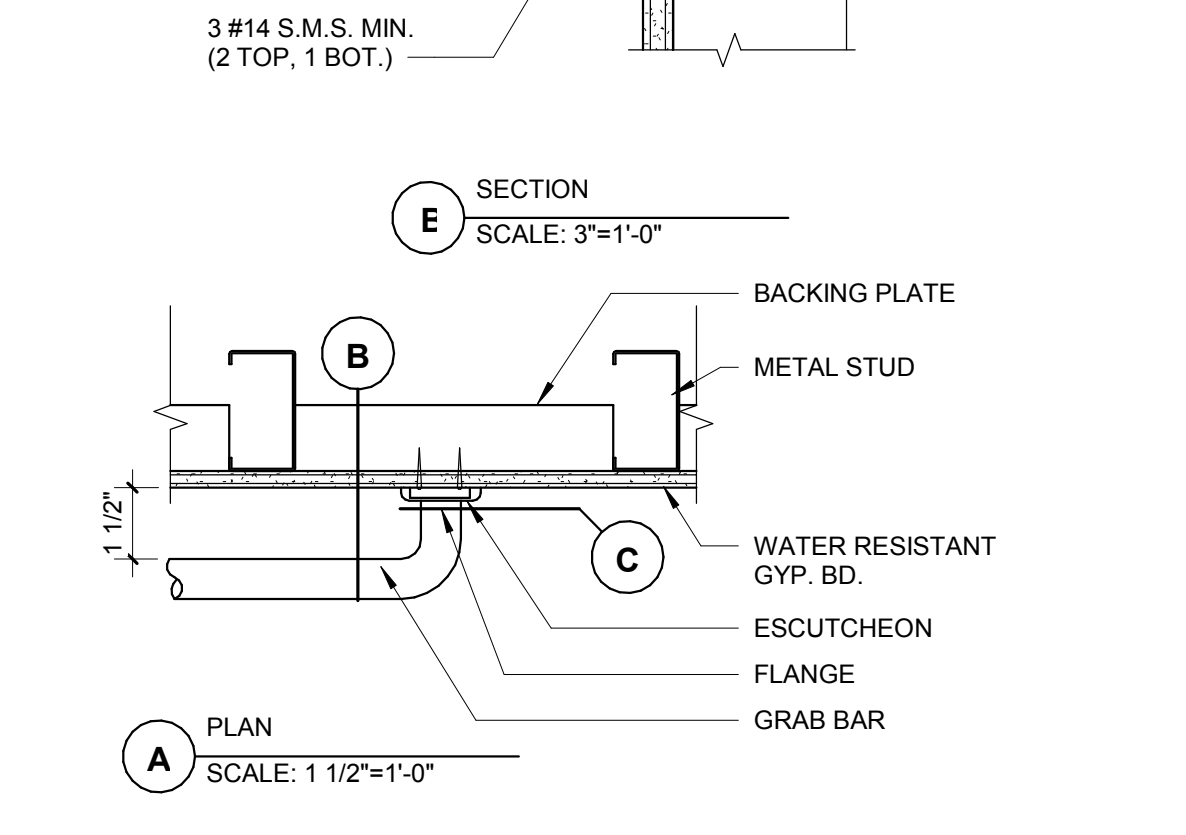

15 GRAB BAR
3" = 1'-0"

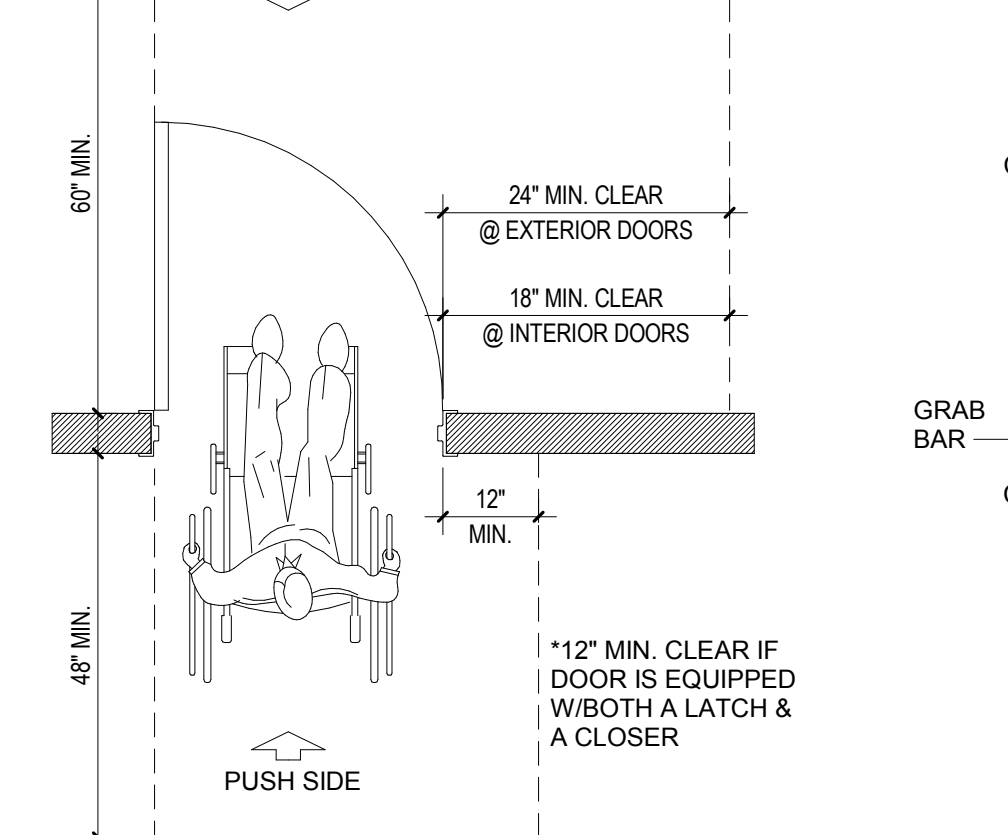

10 DOOR CLEAR SPACE
1/2" = 1'-0"

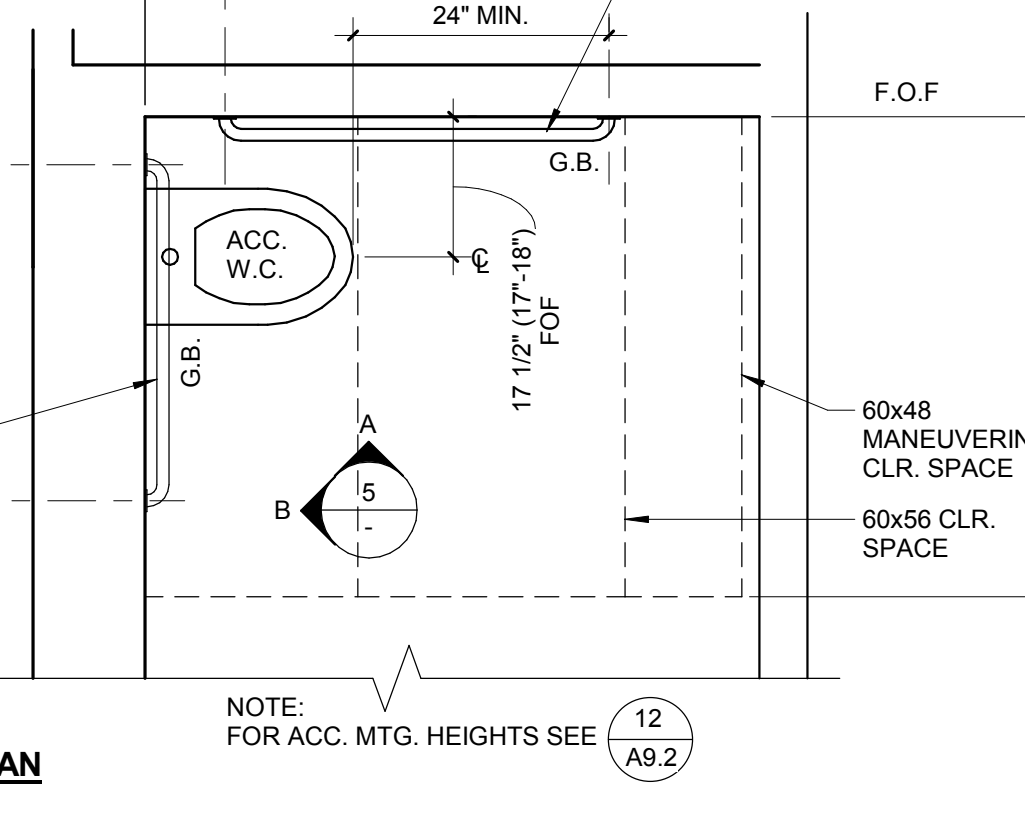

5 ACCESSIBLE TOILET
1/2" = 1'-0"

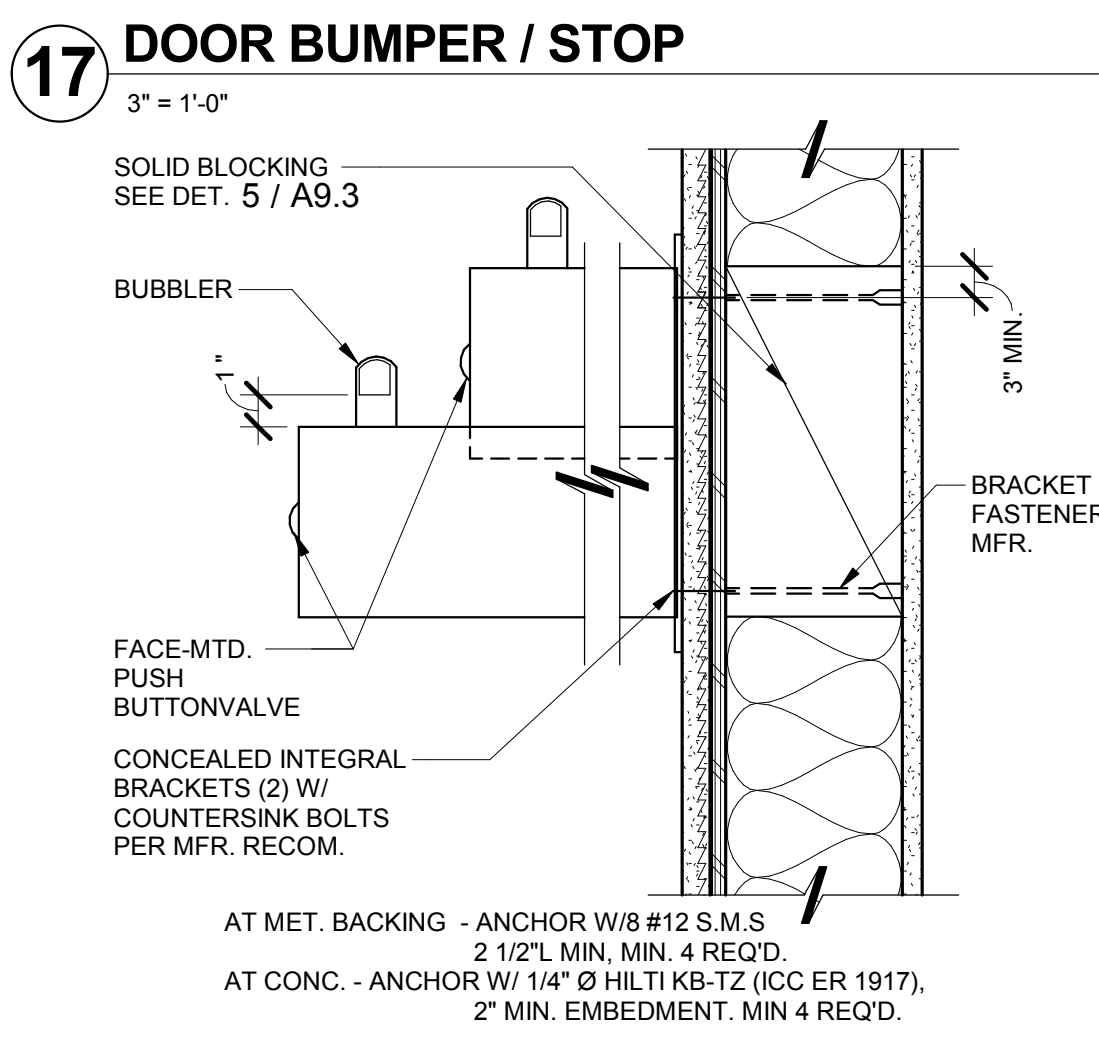

18 DRINKING FOUNTAIN SECTION
1 1/2" = 1'-0"

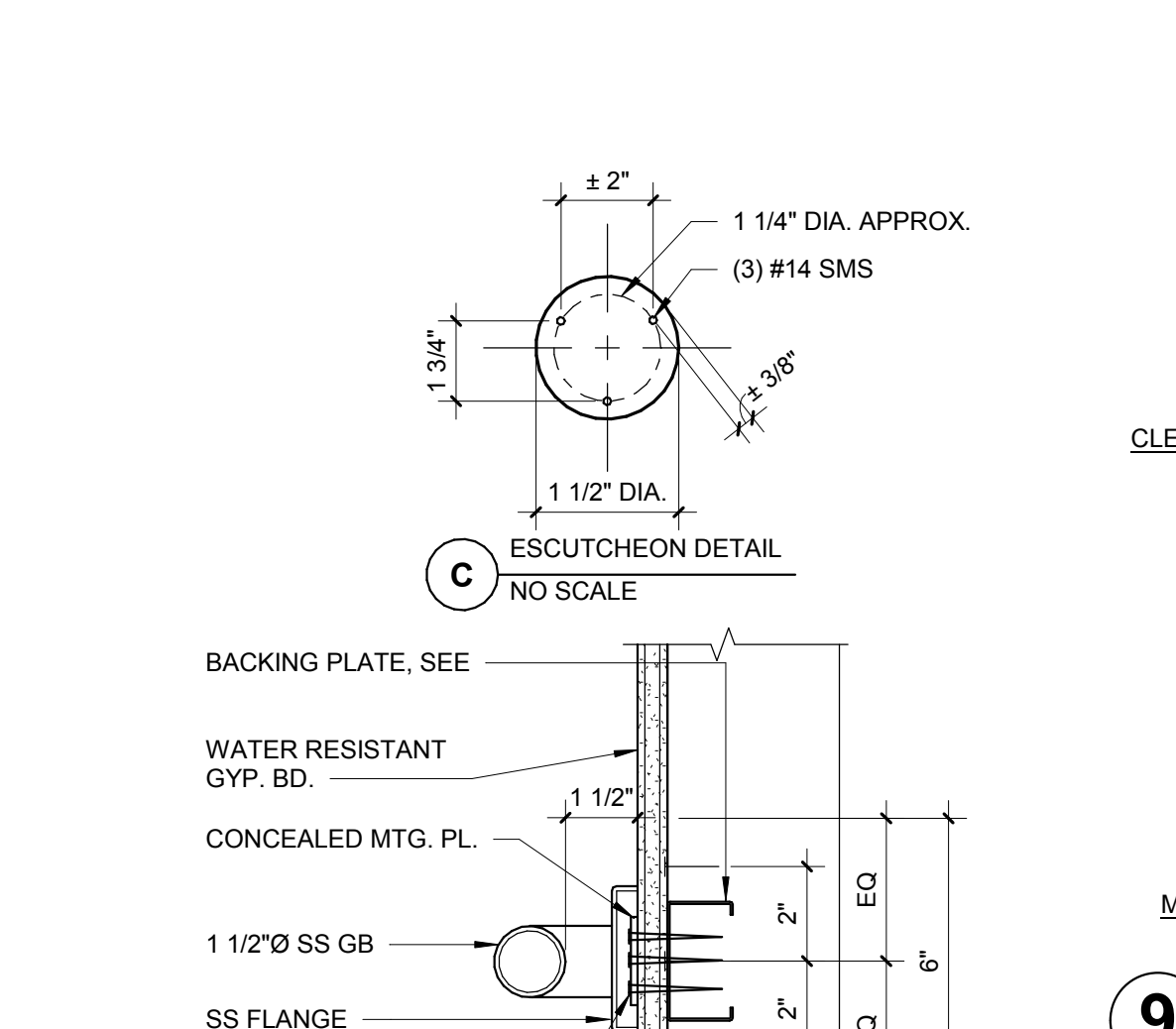

13 PLASTER EXPANSION / CONTROL JOINT
3" = 1'-0"

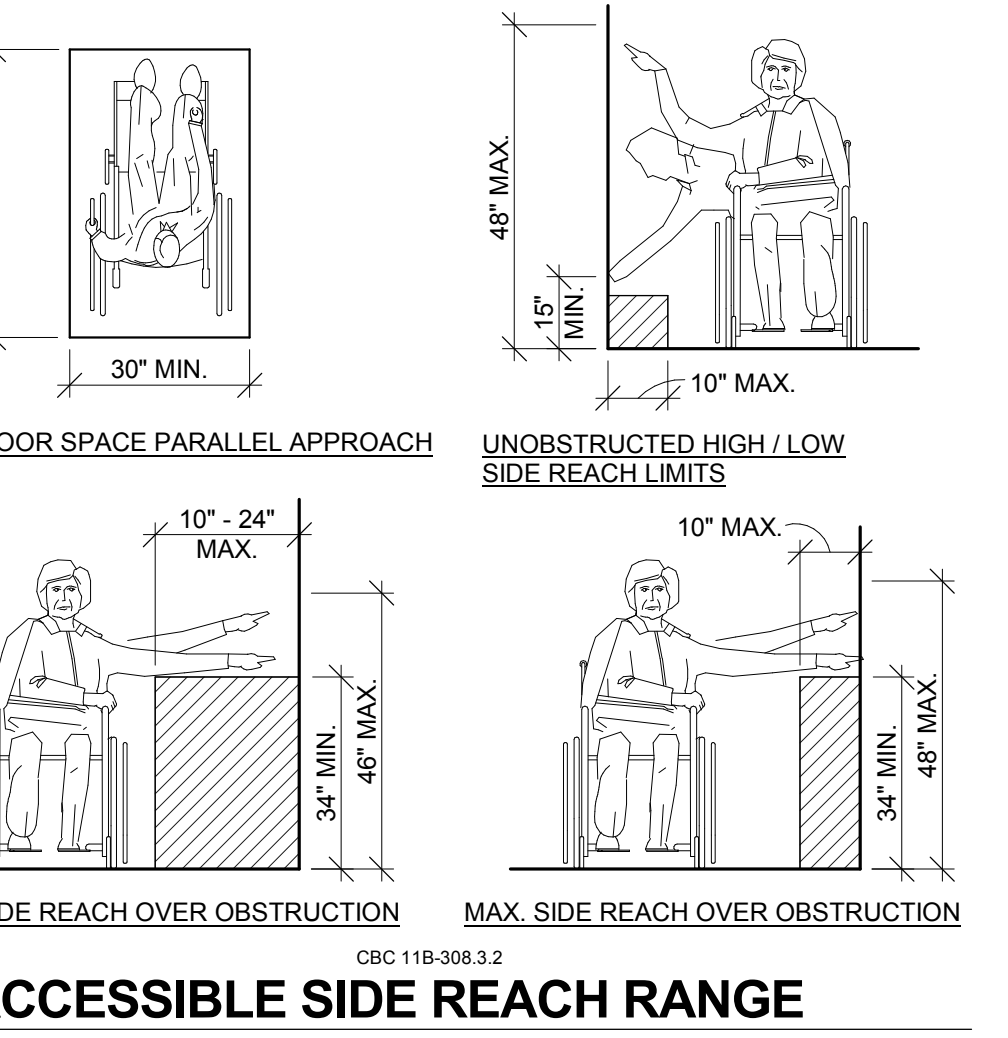

9 ACCESSIBLE SIDE REACH RANGE
3/8" = 1'-0"

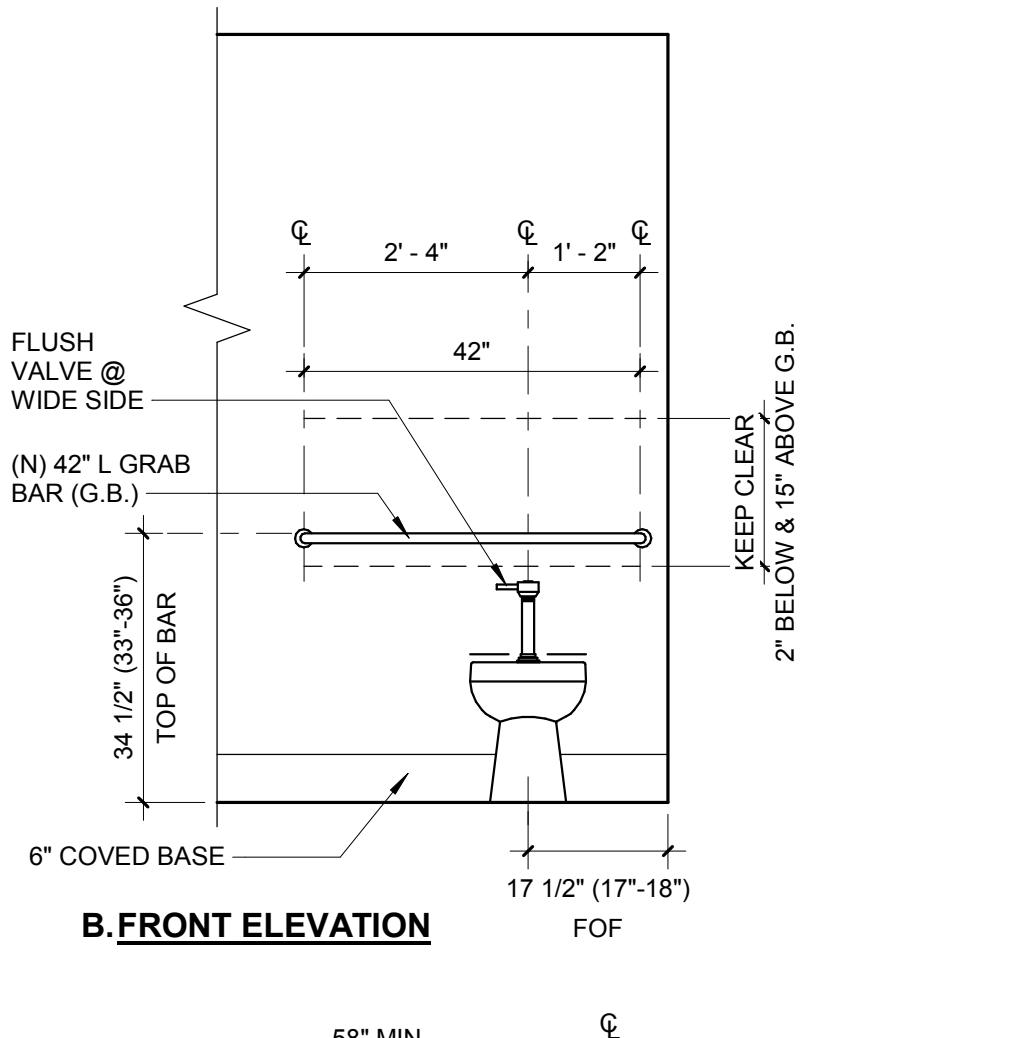

2 ACCESSIBLE LAVATORY
1/2" = 1'-0"

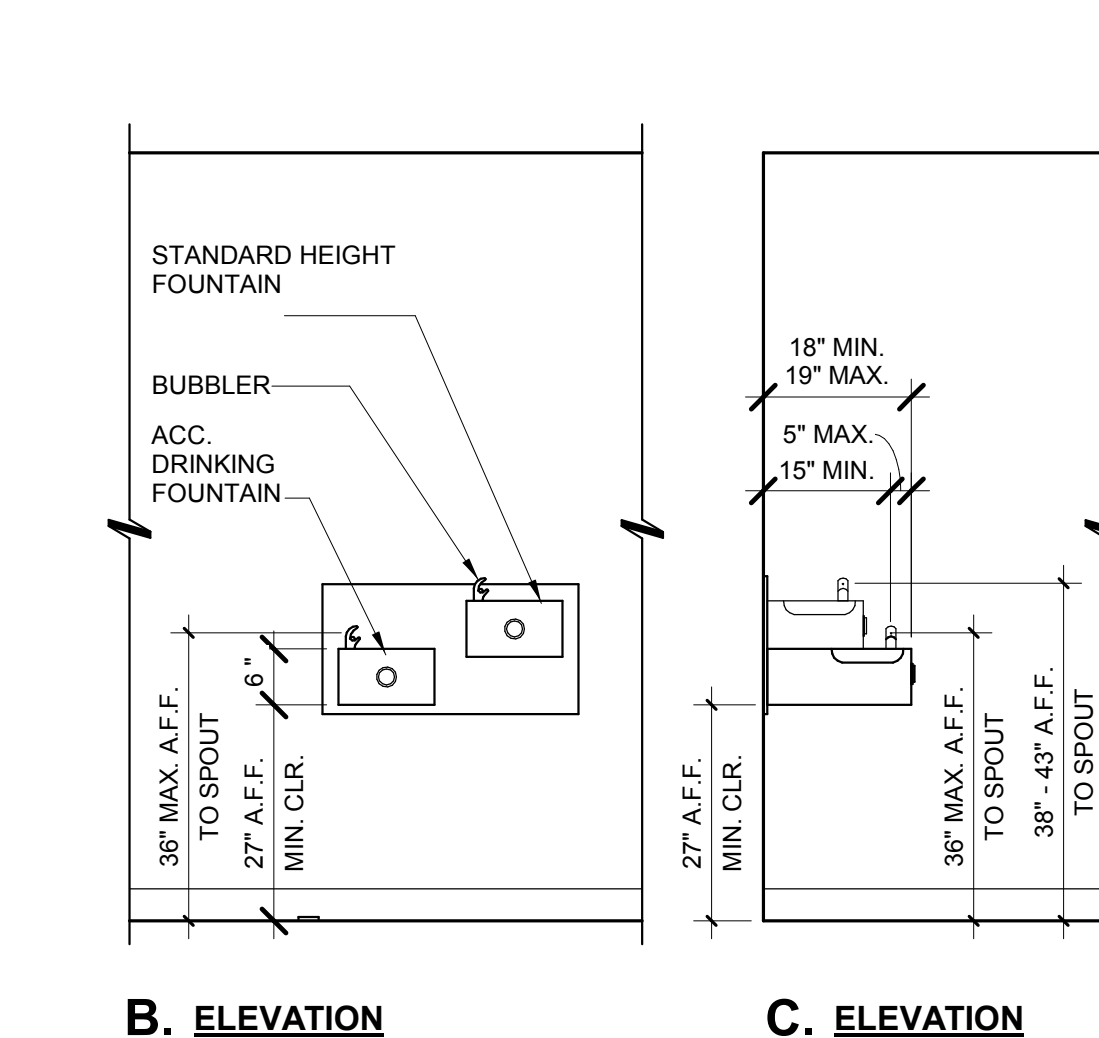

18 DRINKING FOUNTAIN SECTION
1 1/2" = 1'-0"

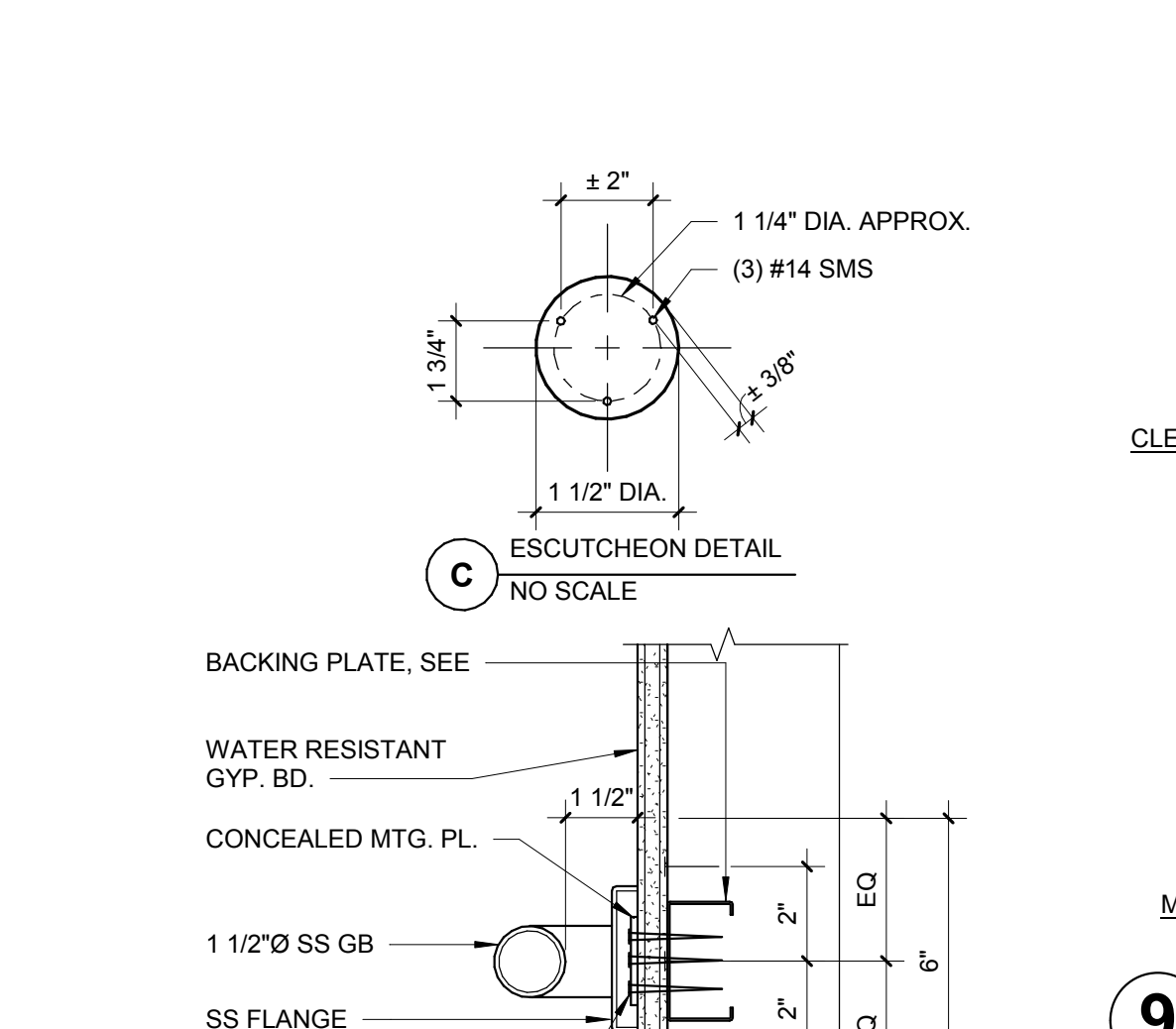

18 DRINKING FOUNTAIN SECTION
1 1/2" = 1'-0"

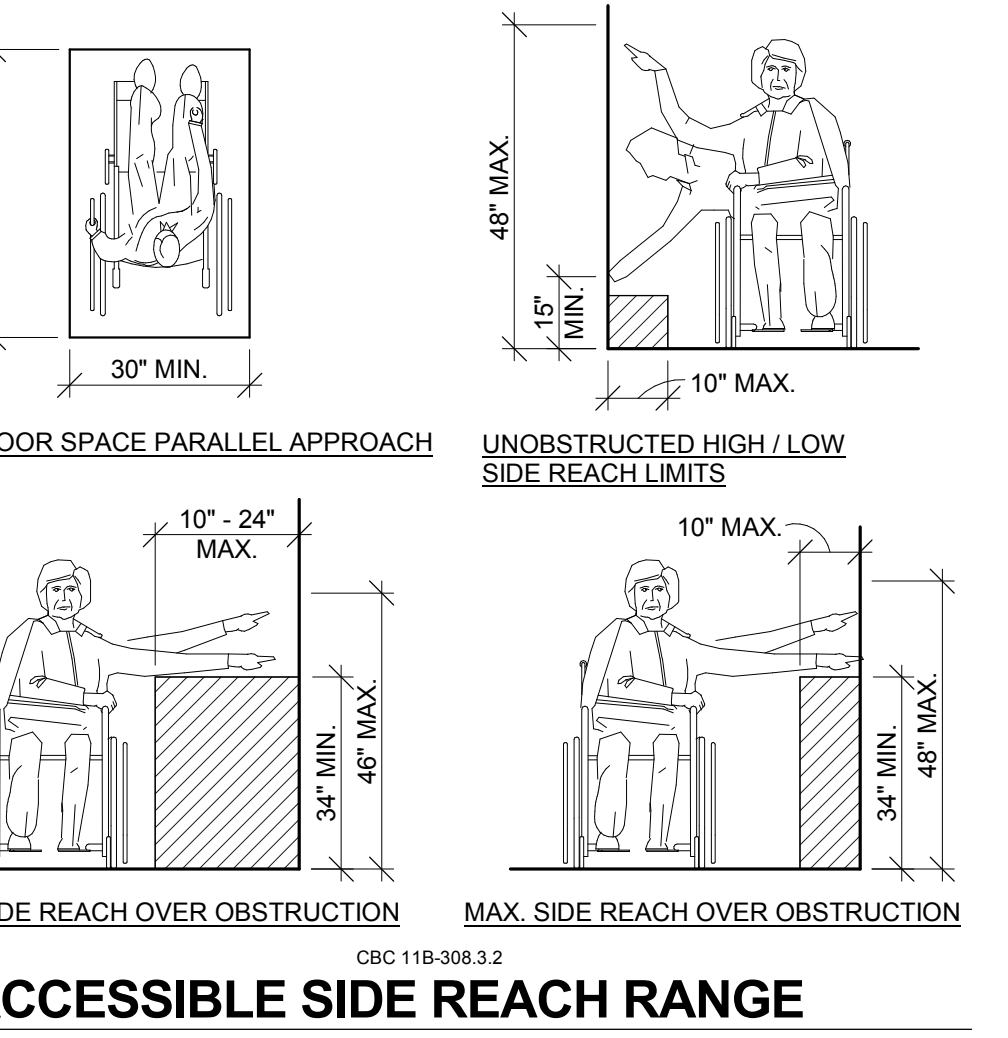

9 ACCESSIBLE SIDE REACH RANGE
3/8" = 1'-0"

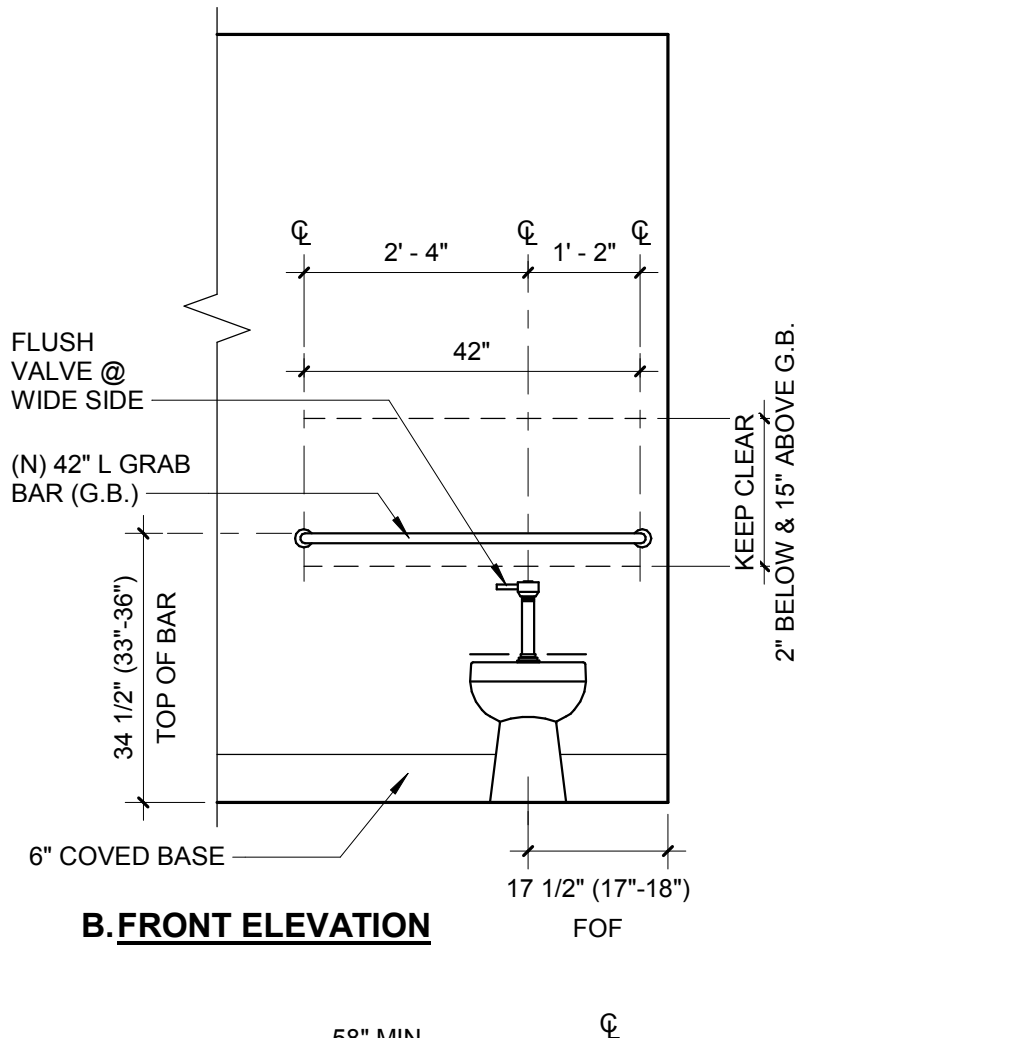

2 ACCESSIBLE LAVATORY
1/2" = 1'-0"

20 HIGH-LOW DRINKING FOUNTAIN
1/2" = 1'-0"

15 GRAB BAR
3" = 1'-0"

10 DOOR CLEAR SPACE
1/2" = 1'-0"

5 ACCESSIBLE TOILET
1/2" = 1'-0"

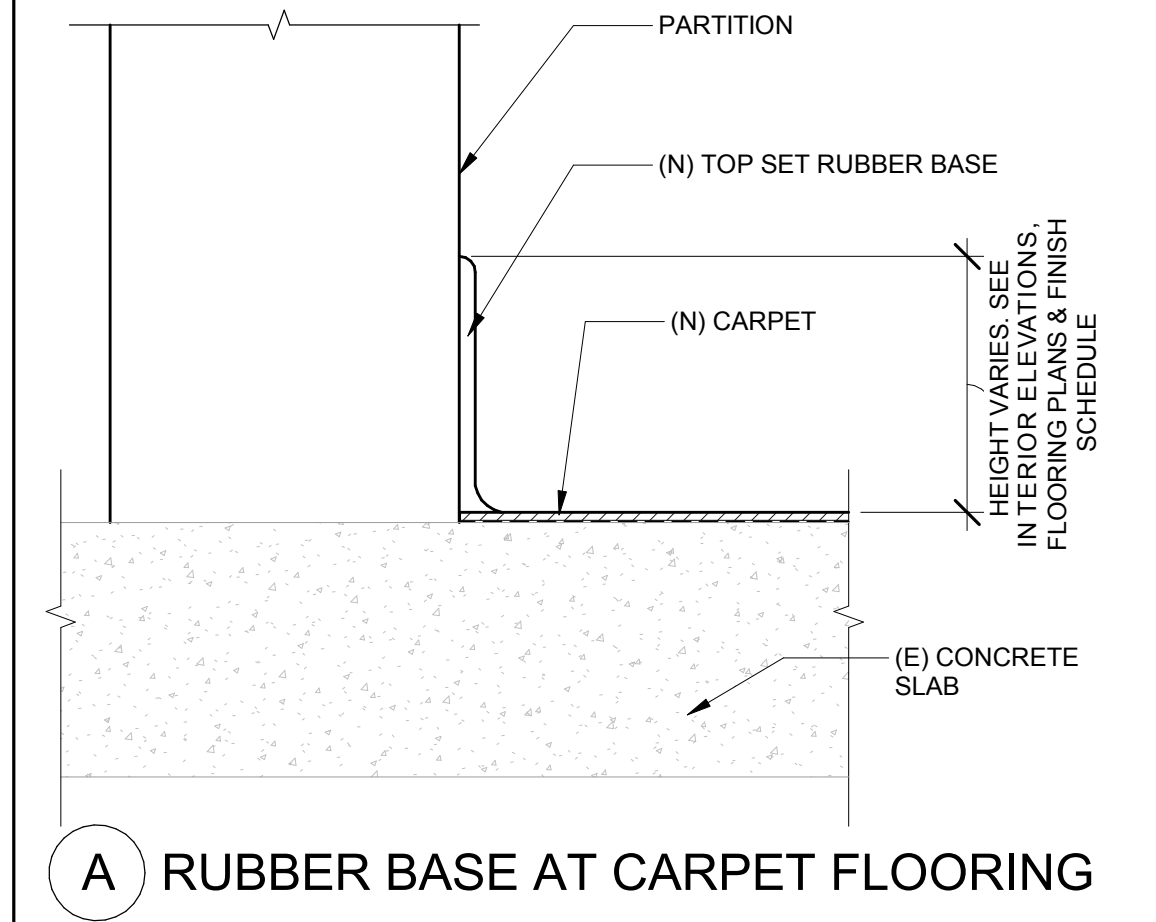

A RUBBER BASE AT CARPET FLOORING

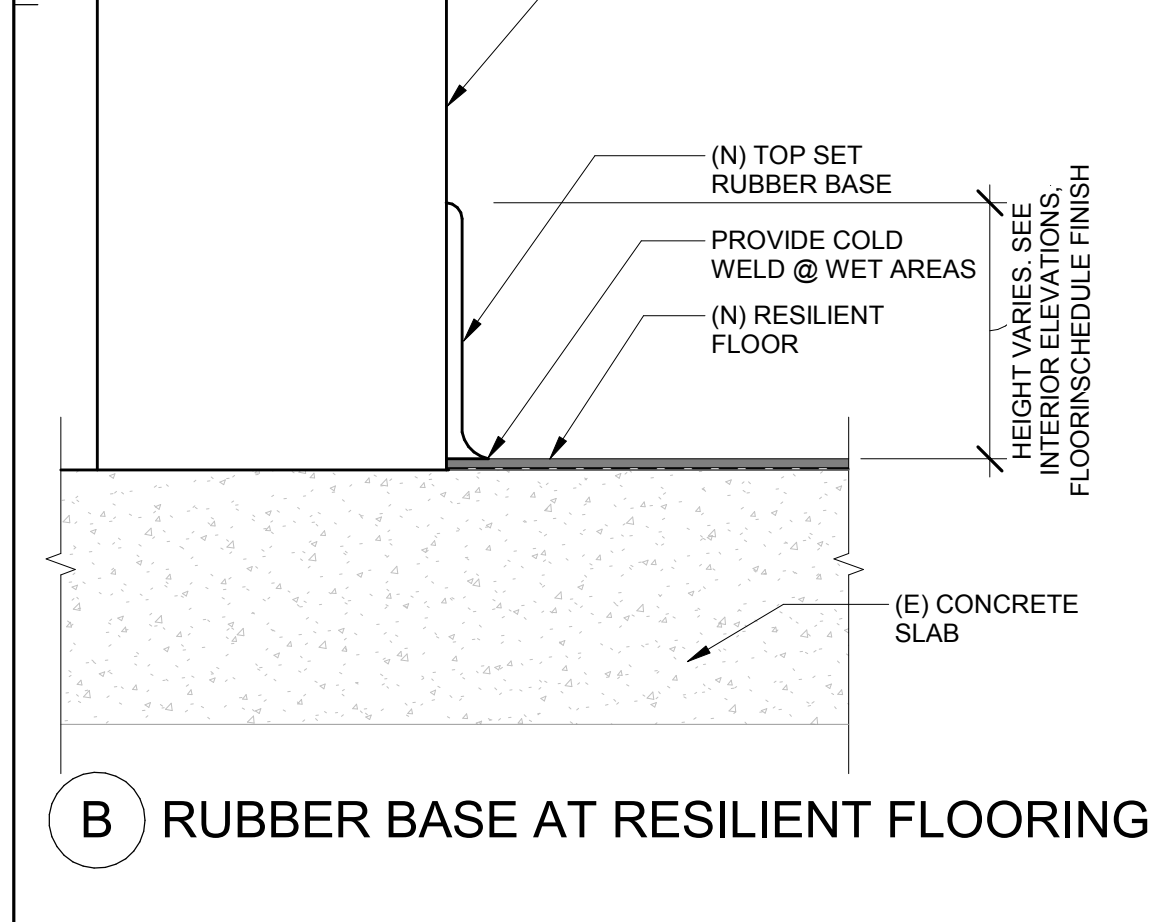

B RUBBER BASE AT RESILIENT FLOORING

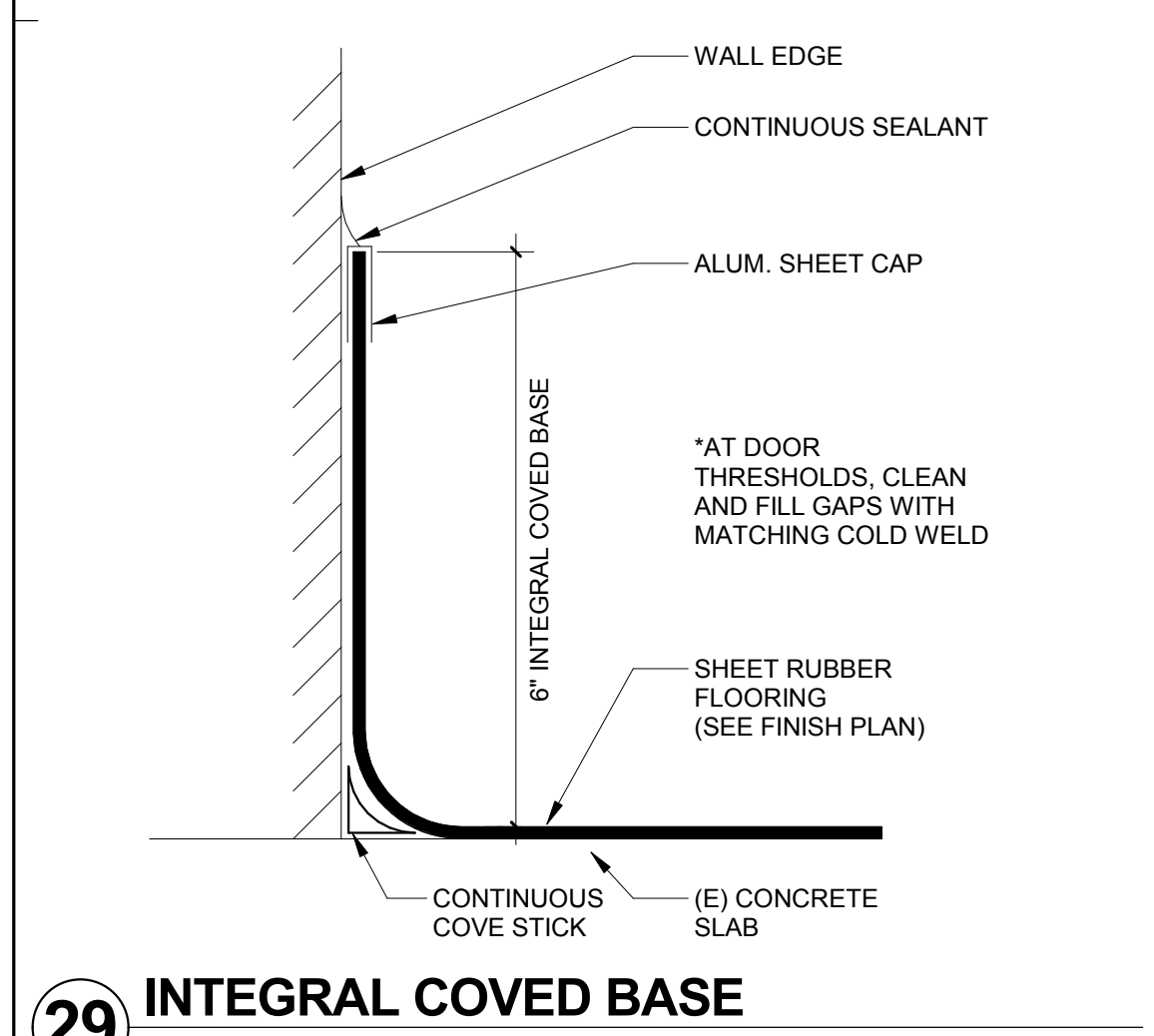

28 TOP SET WALL BASE
N.T.S.

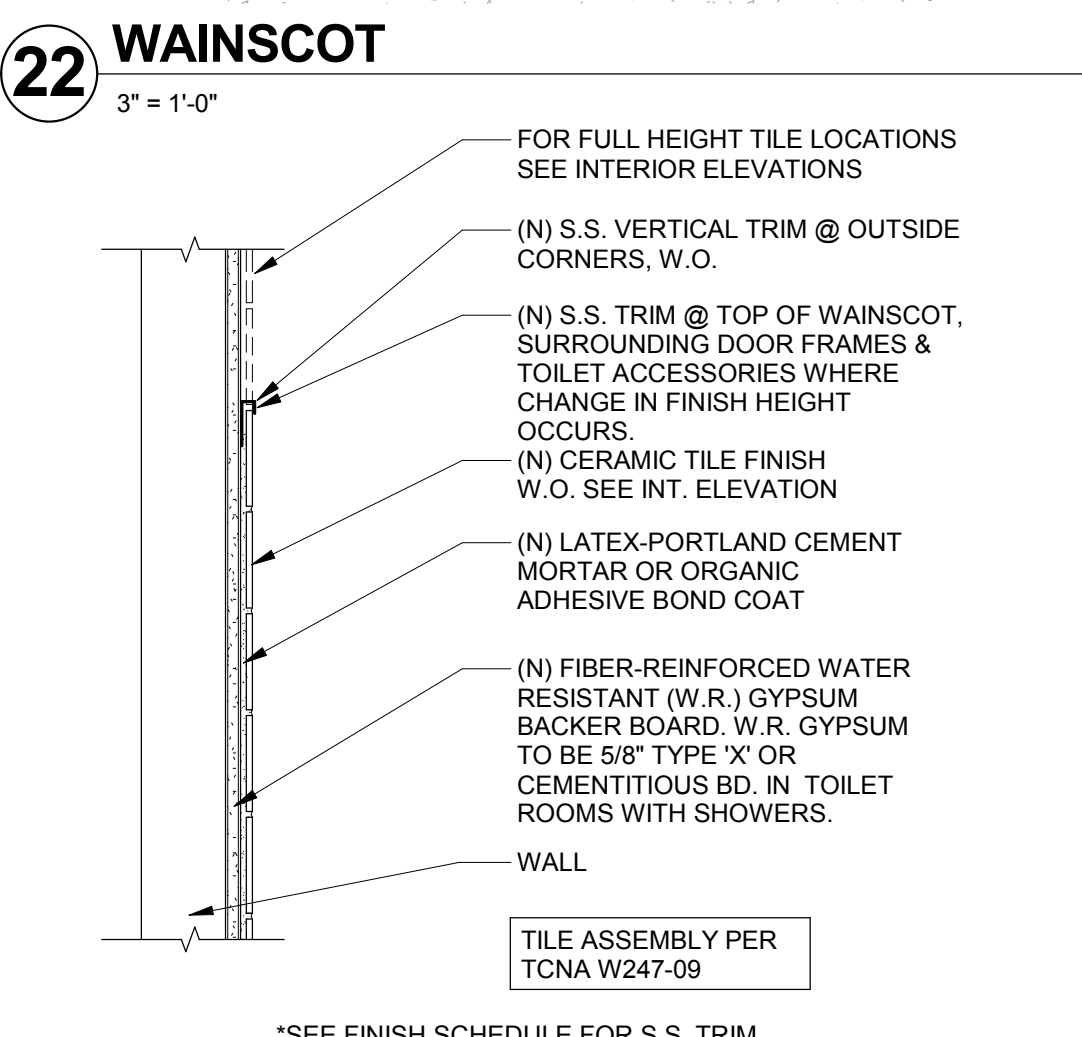

22 WAINSCOT
3" = 1'-0"

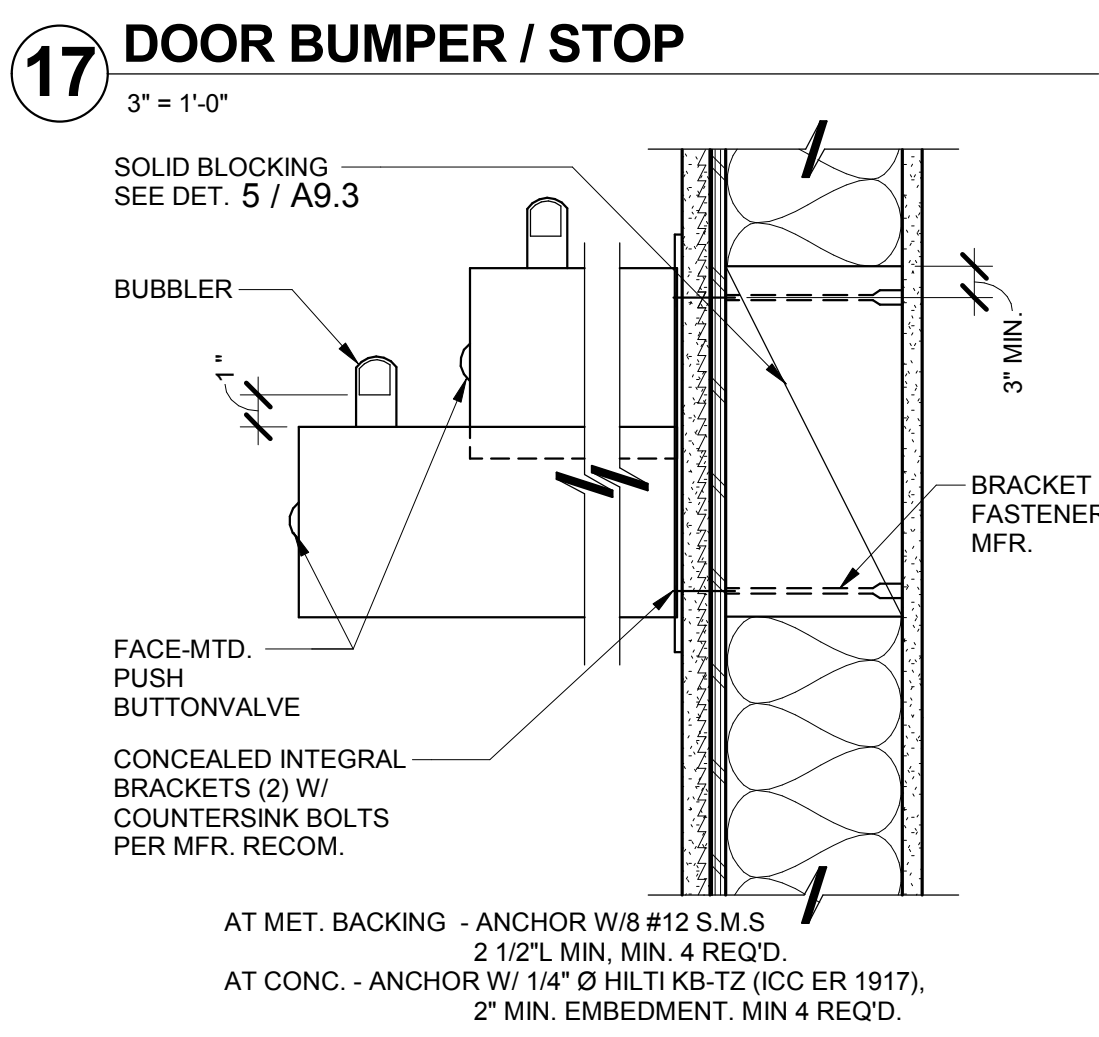

18 DRINKING FOUNTAIN SECTION
1 1/2" = 1'-0"

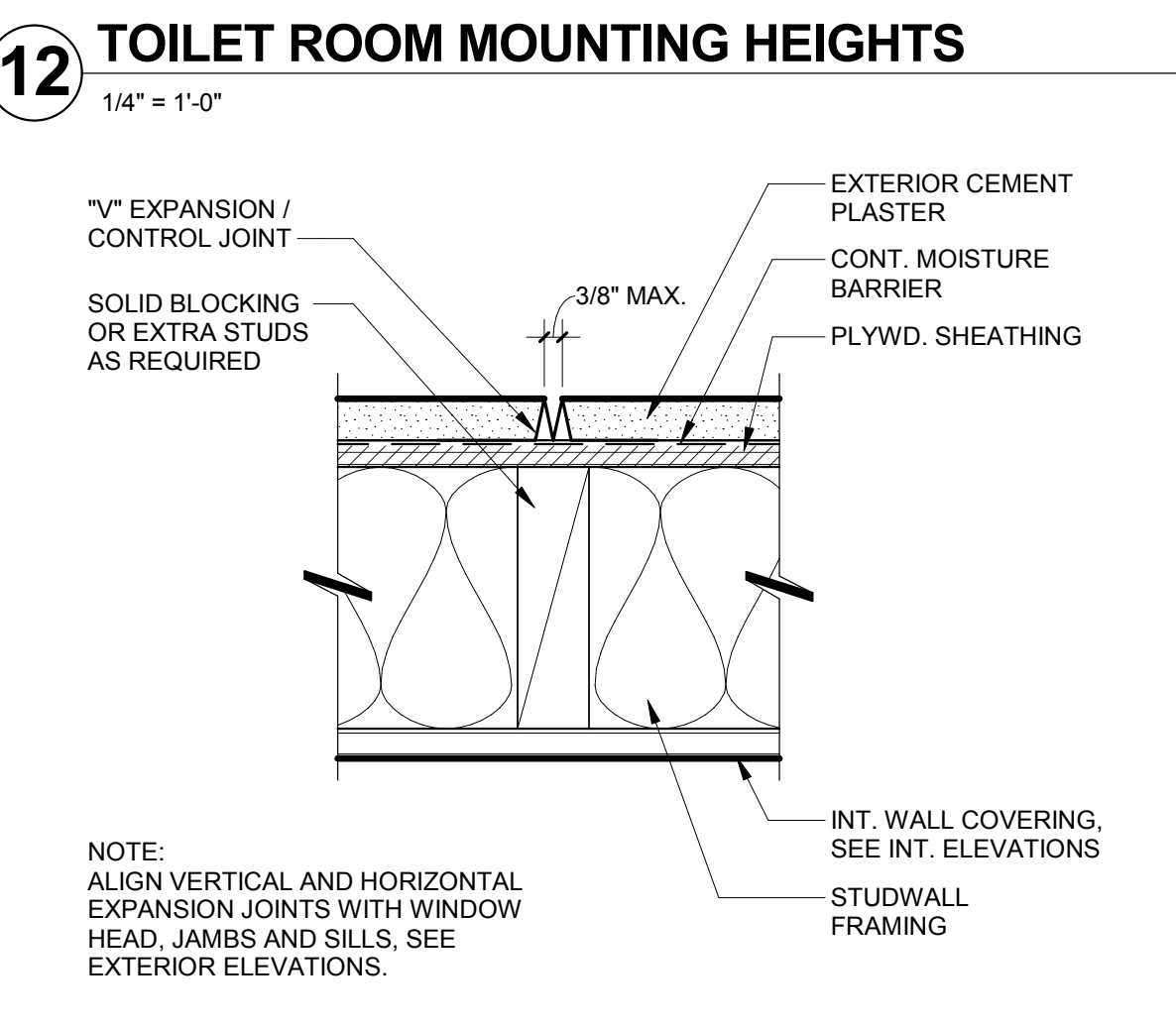

13 PLASTER EXPANSION / CONTROL JOINT
3" = 1'-0"

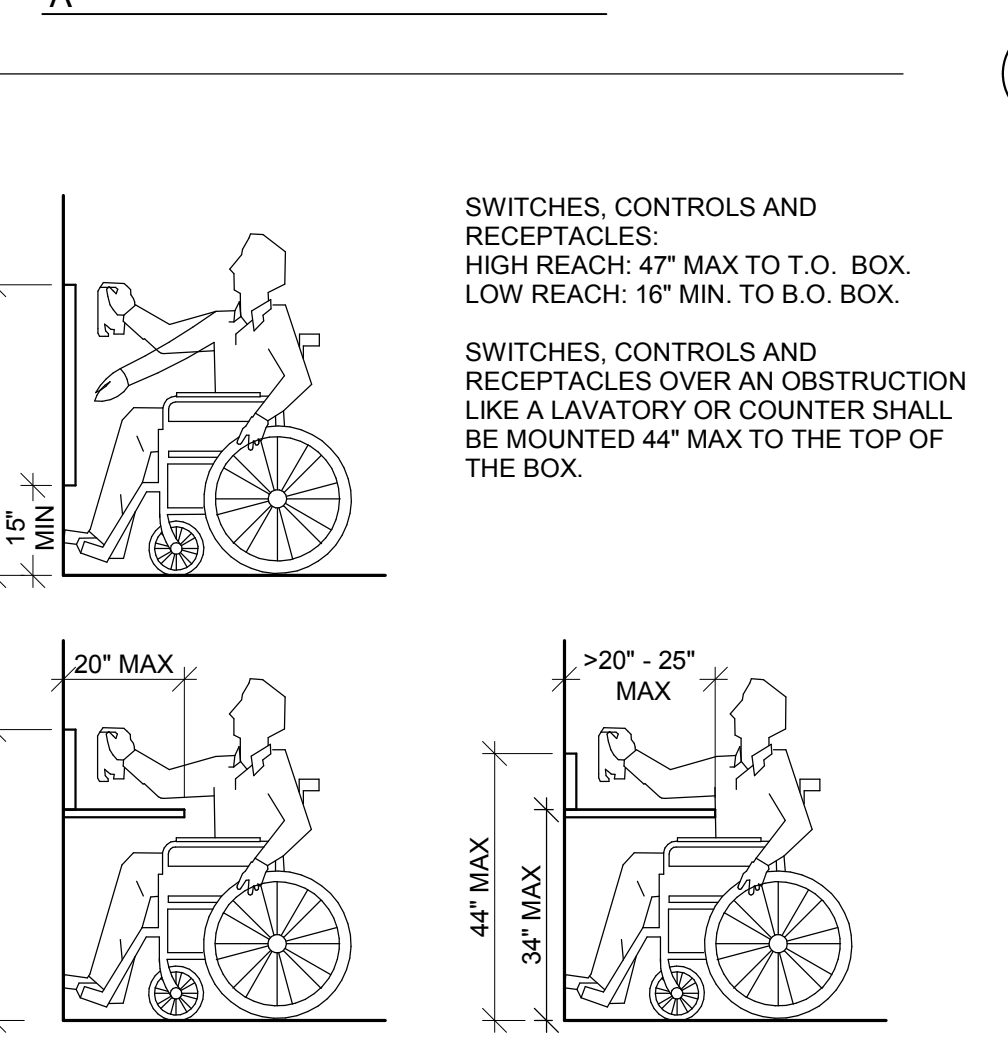

8 ACCESSIBLE FORWARD REACH RANGE
3/8" = 1'-0"

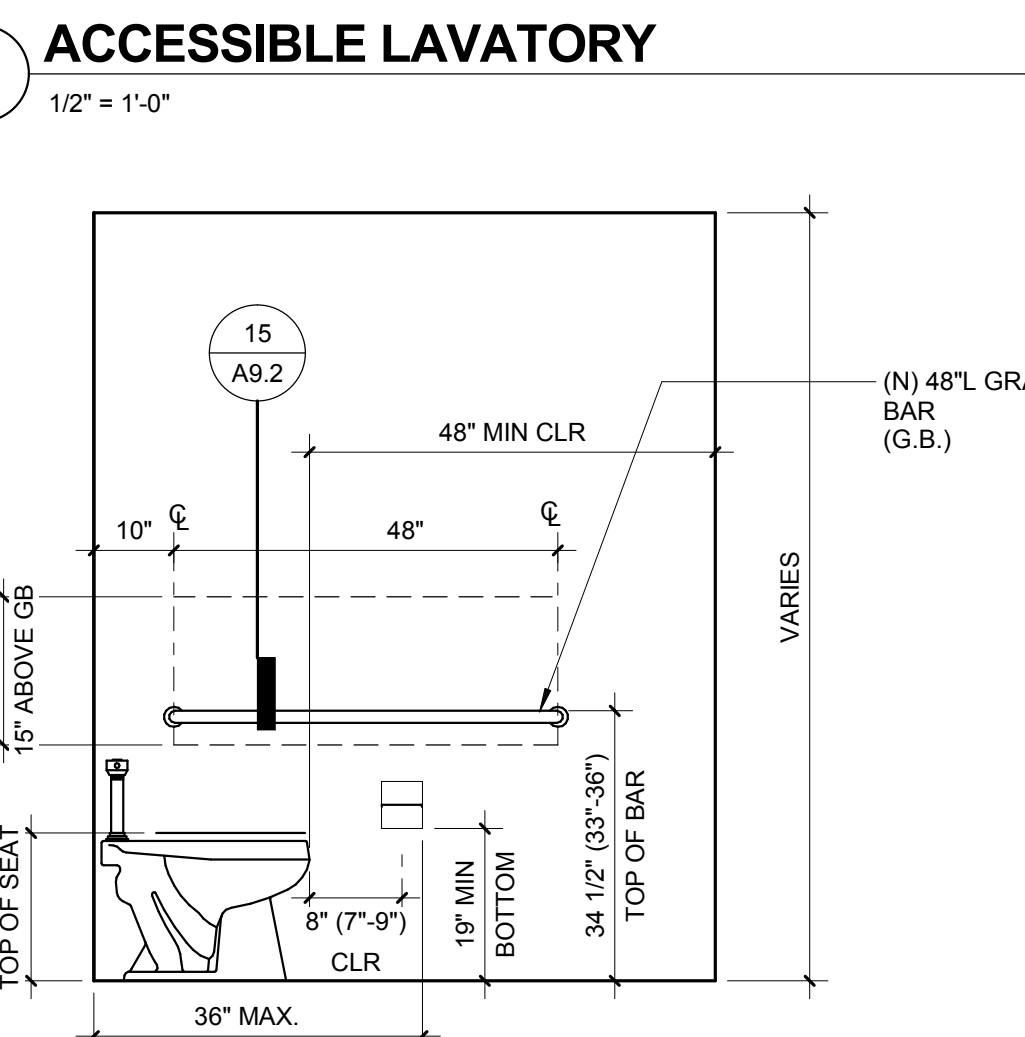

2 ACCESSIBLE LAVATORY
1/2" = 1'-0"

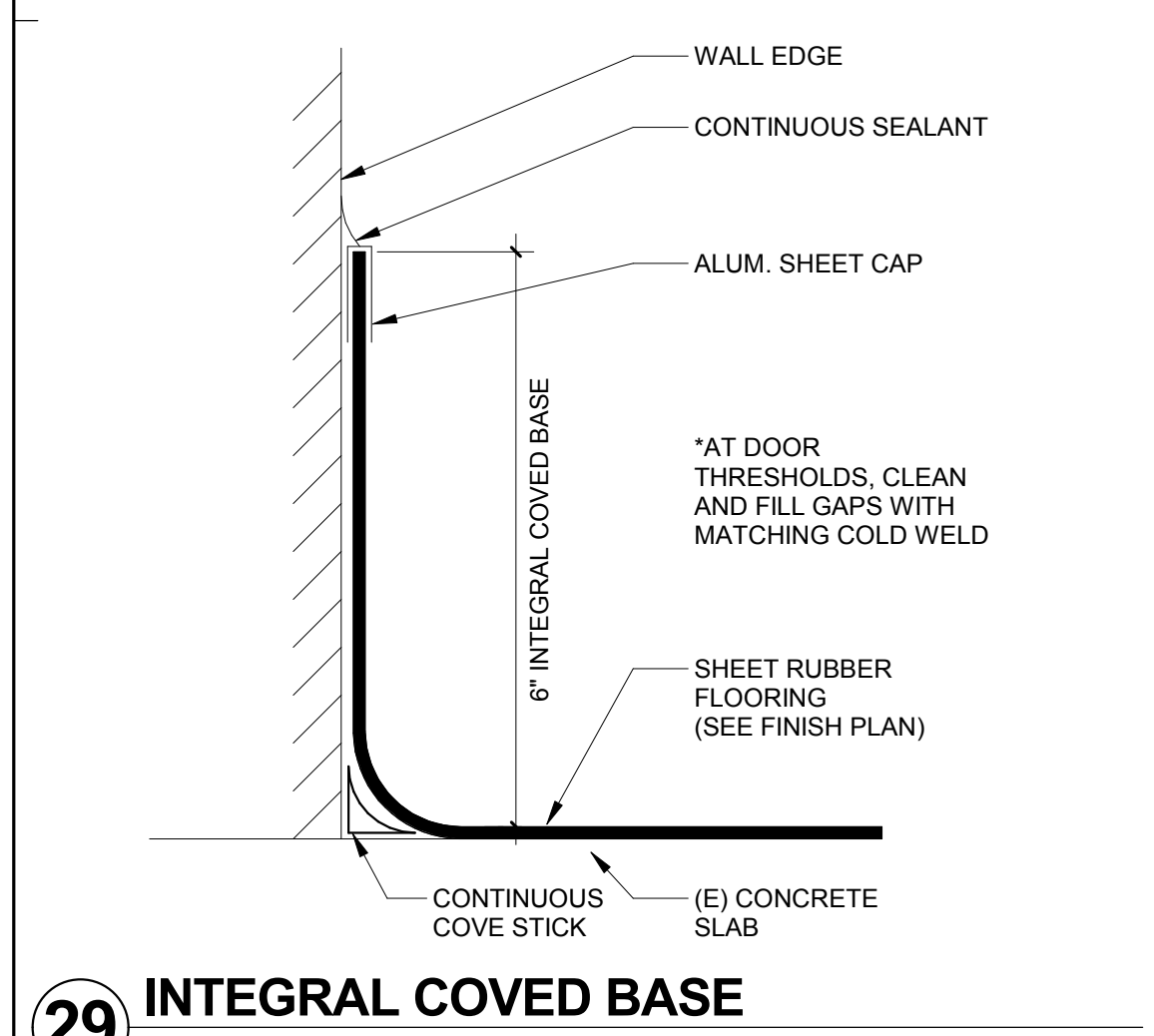

29 INTEGRAL COVERED BASE
6" = 1'-0"

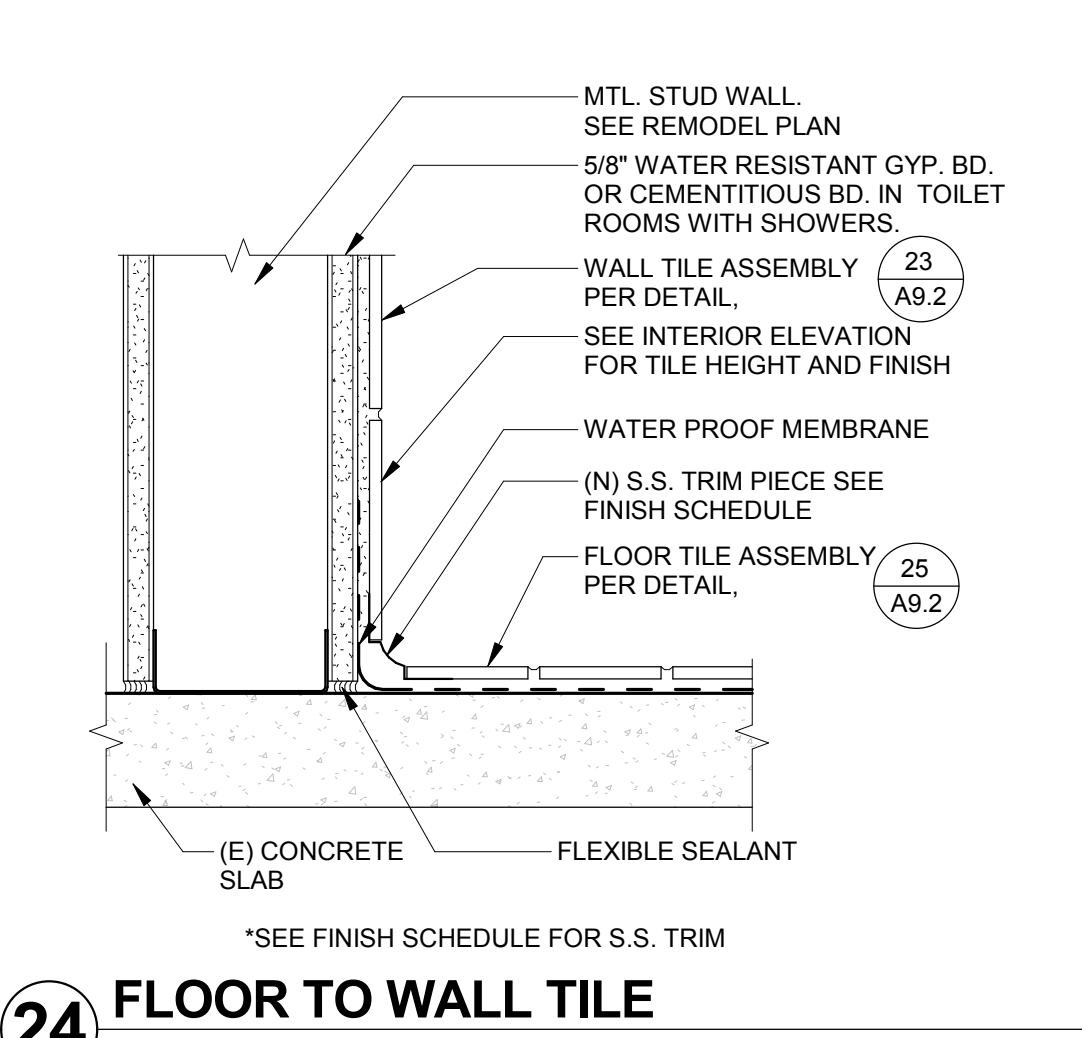

24 FLOOR TO WALL TILE
3" = 1'-0"

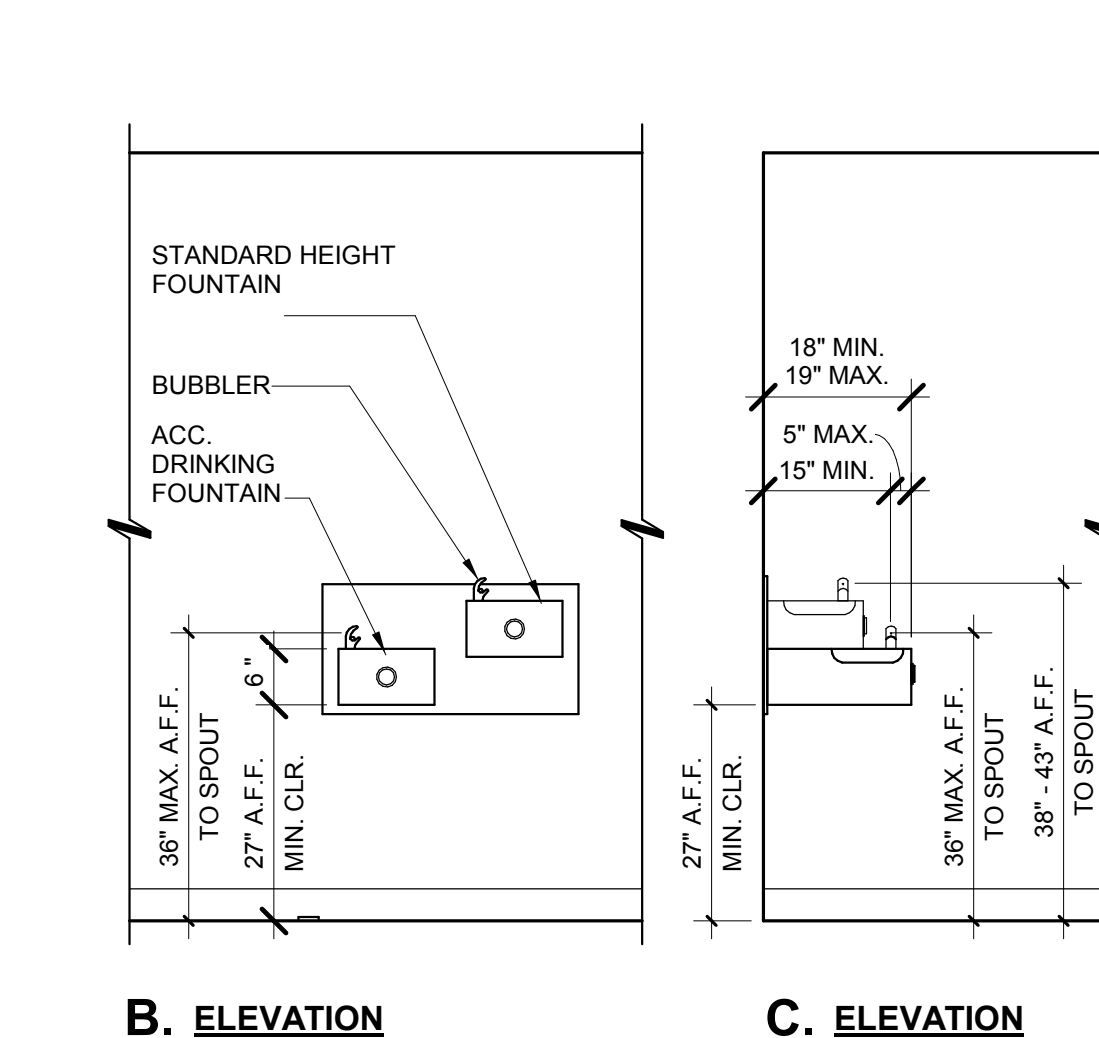

18 DRINKING FOUNTAIN SECTION
1 1/2" = 1'-0"

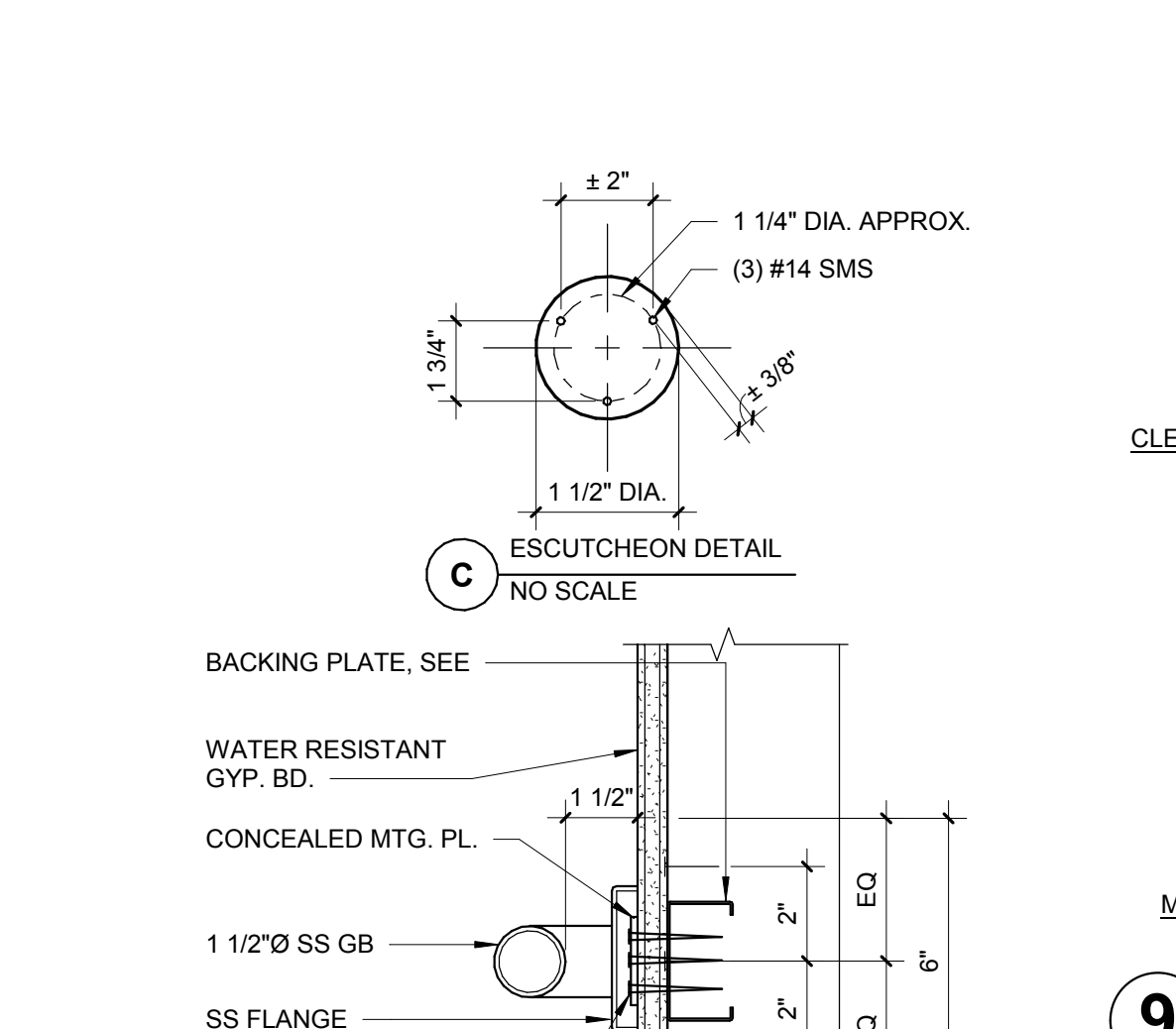

18 DRINKING FOUNTAIN SECTION
1 1/2" = 1'-0"

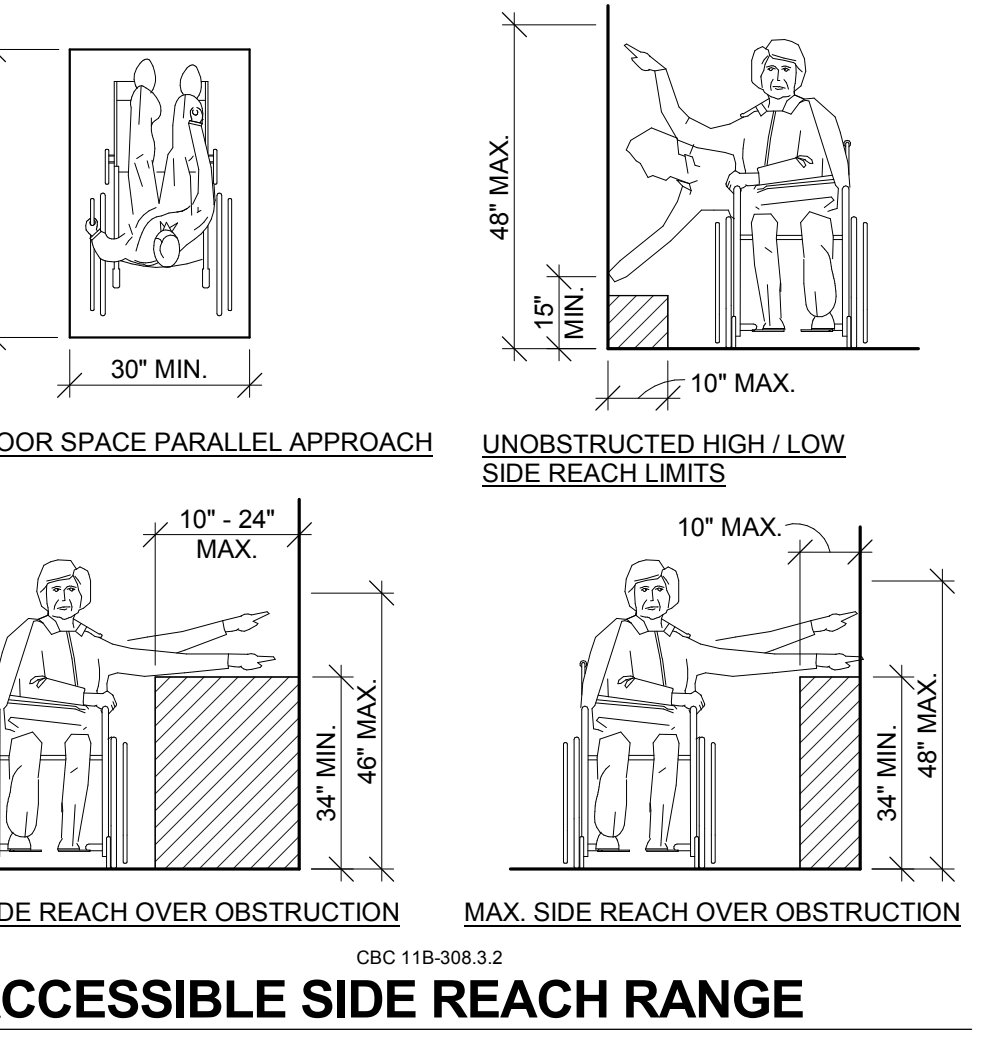

9 ACCESSIBLE SIDE REACH RANGE
3/8" = 1'-0"

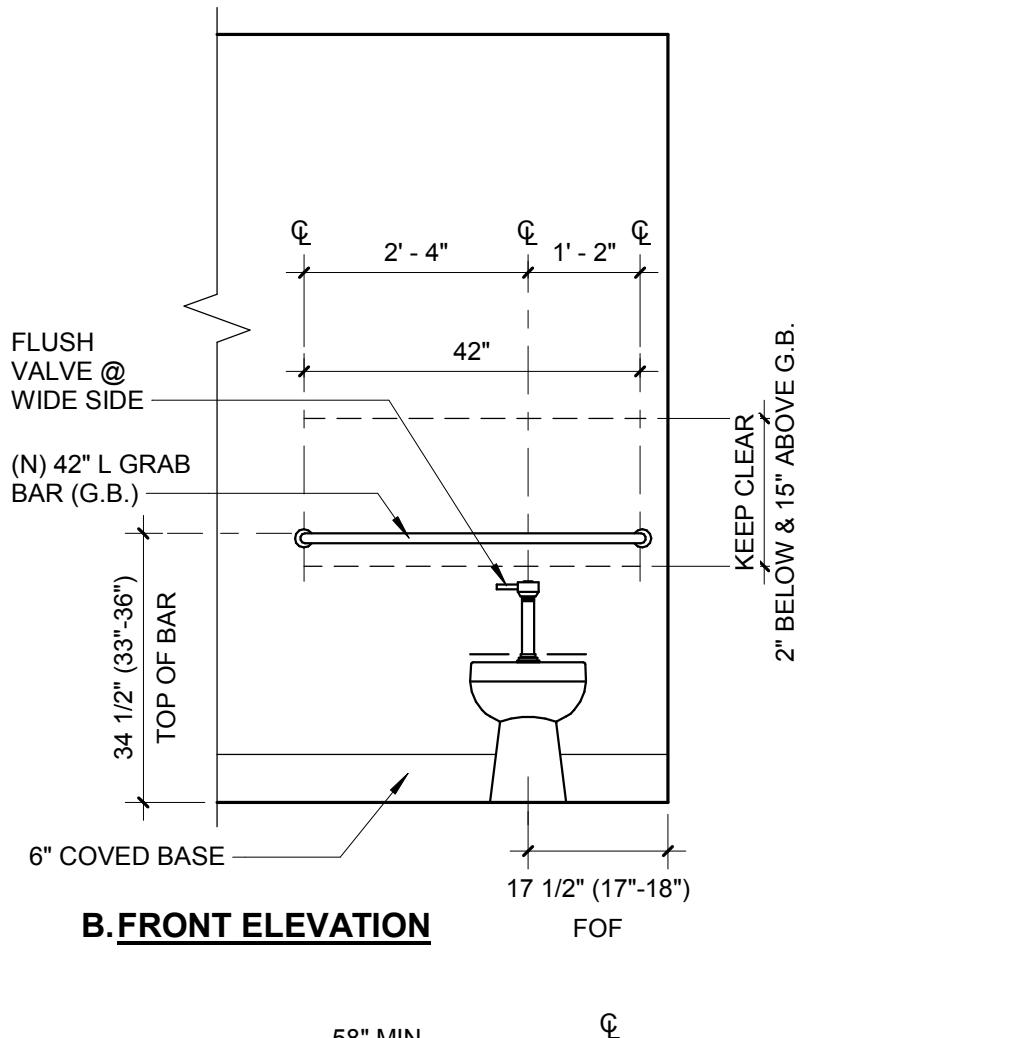

2 ACCESSIBLE LAVATORY
1/2" = 1'-0"

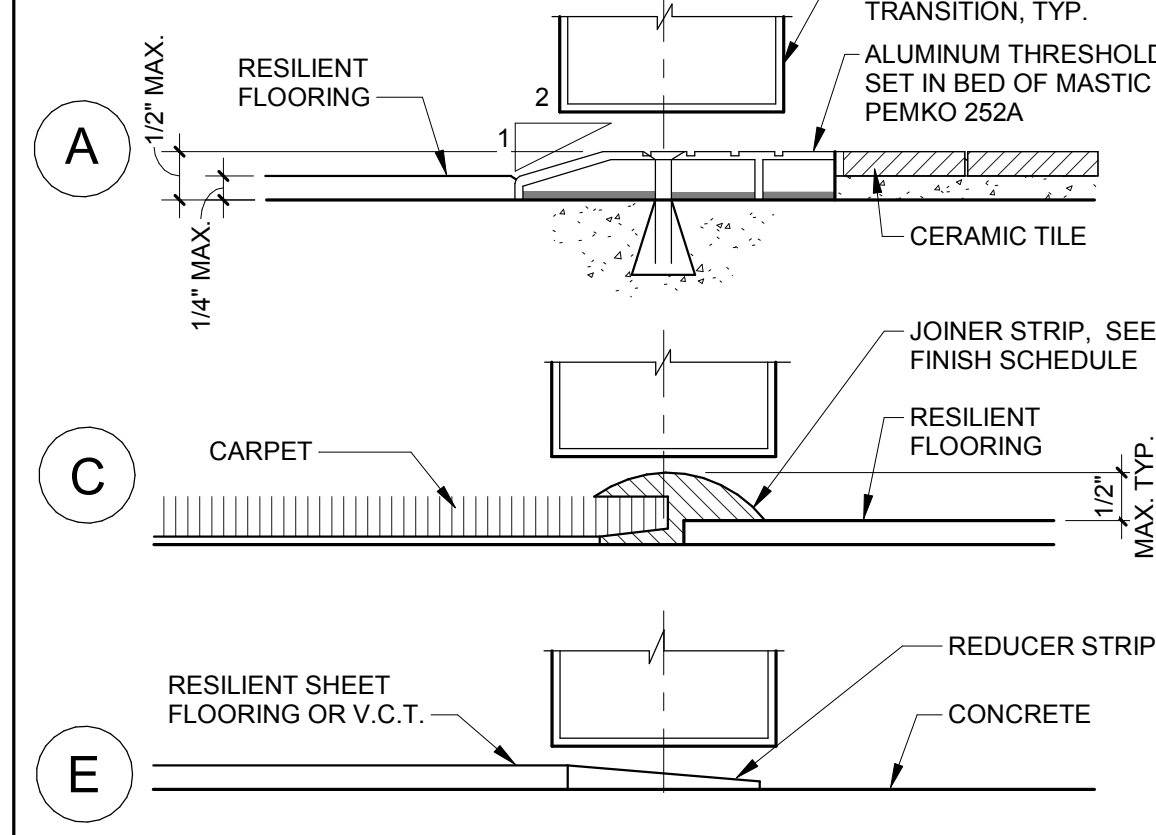

30 FLOOR THRESHOLD TYPES
6" = 1'-0"

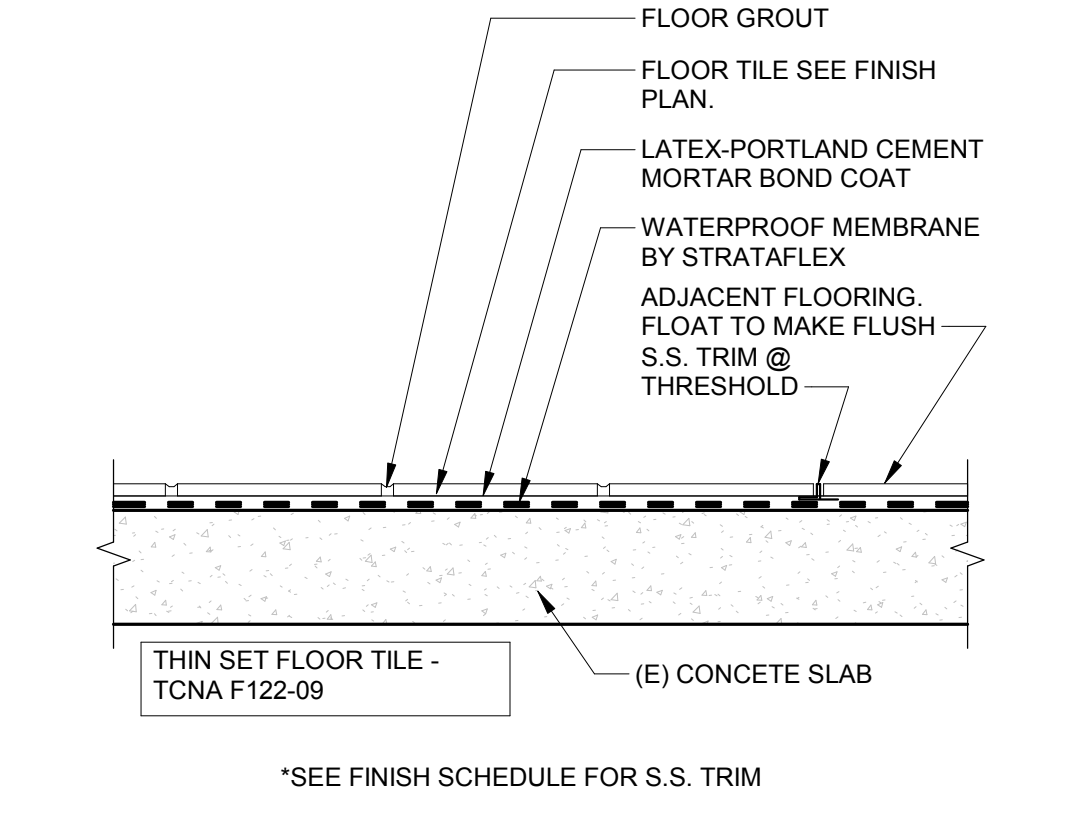

25 TILE FLOOR
3" = 1'-0"

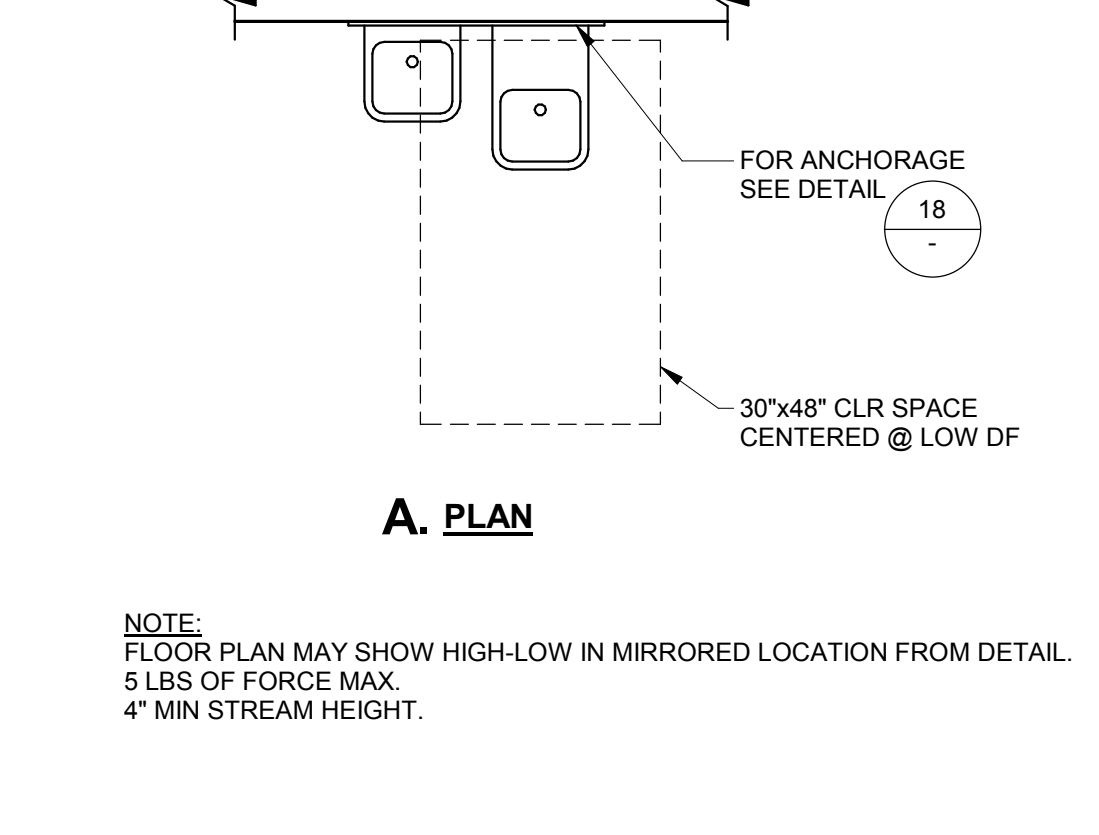

20 HIGH-LOW DRINKING FOUNTAIN
1/2" = 1'-0"

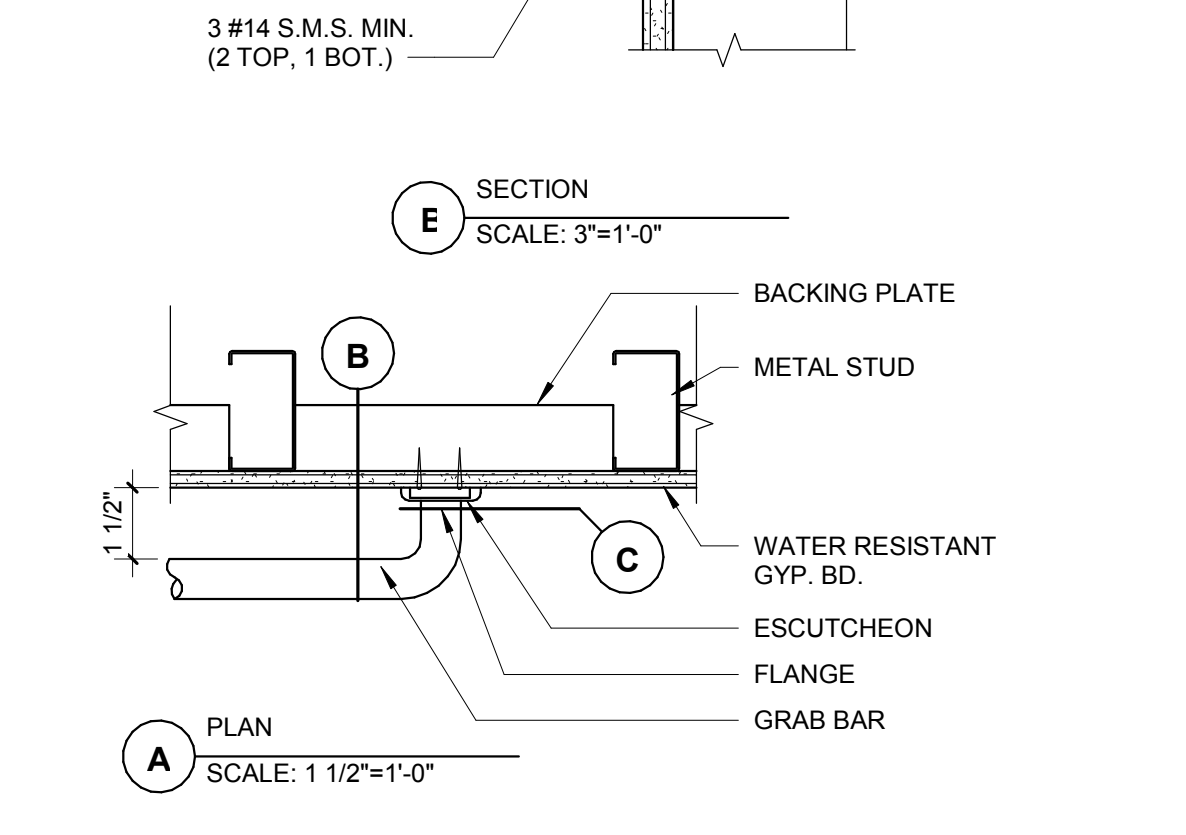

15 GRAB BAR
3" = 1'-0"

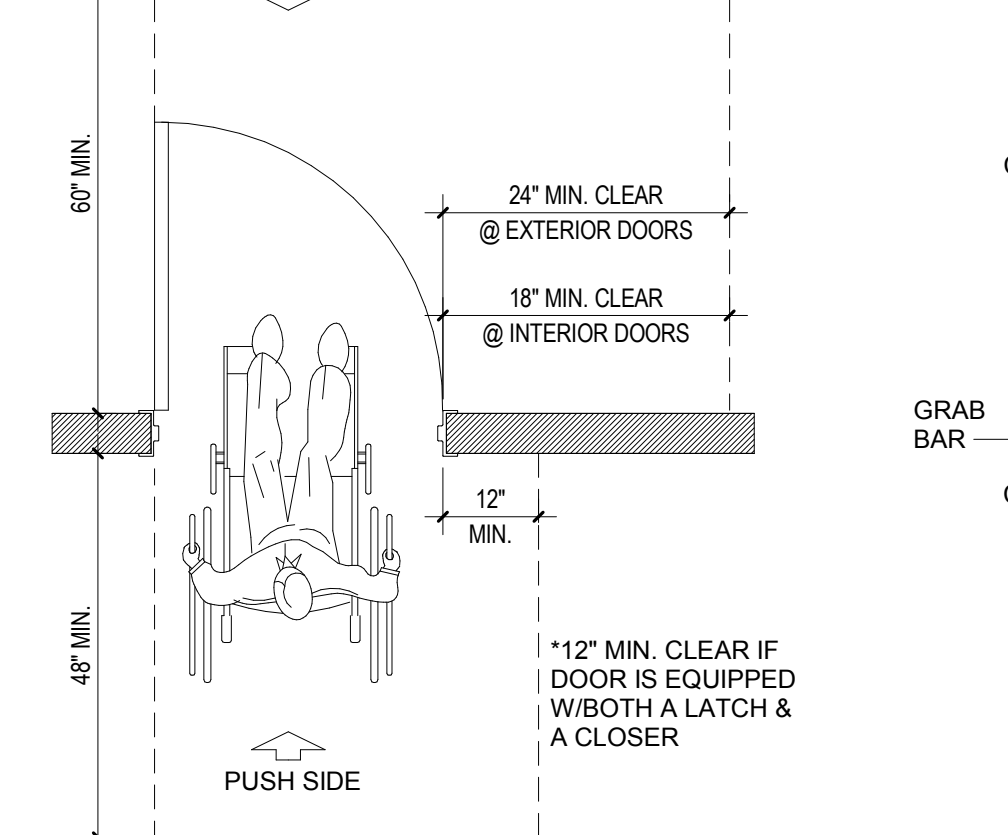

10 DOOR CLEAR SPACE
1/2" = 1'-0"

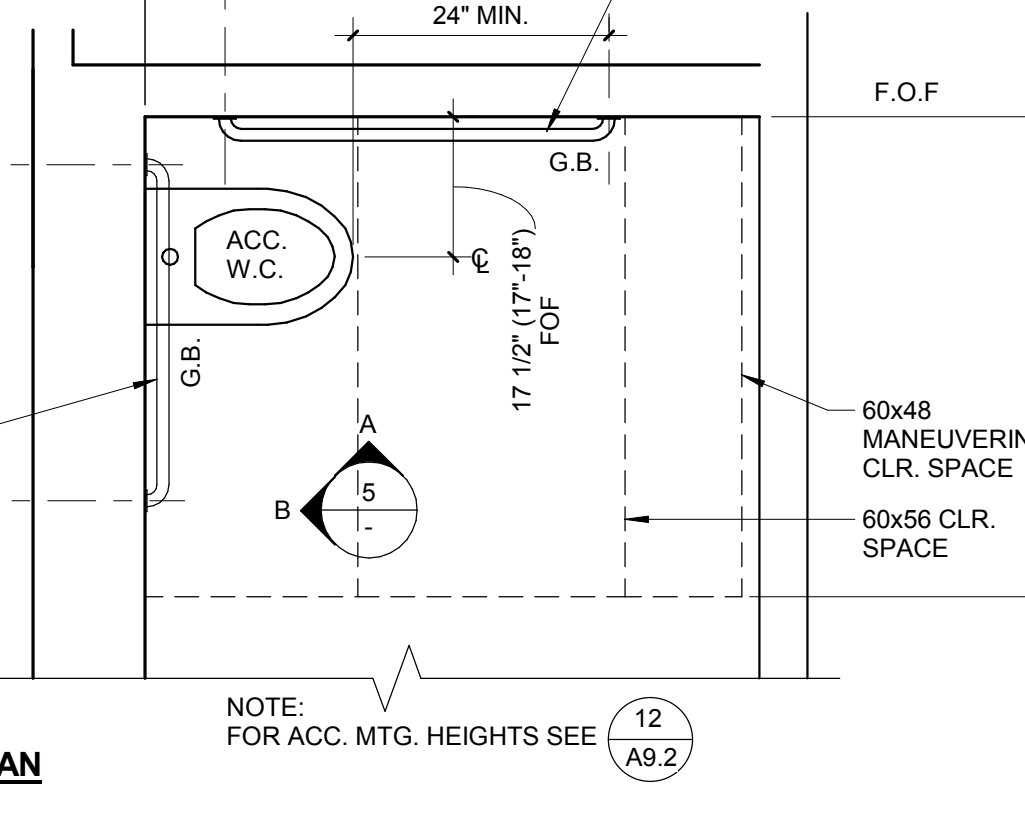

5 ACCESSIBLE TOILET
1/2" = 1'-0"

NOT FOR CONSTRUCTION
BID DOCUMENTS
ISSUE DATE: 11/09/18 BY: SR

This document is the property of the Owner and is not to be used without his written permission.

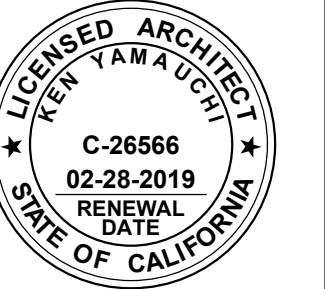

HIBSER YAMAUCHI Architects, Inc.
4602 2nd Street, Suite 3
Davis, CA 95618
530.758.1270 tel | 530.758.4799 fax

HY Architects Project number: 4452.010
San Benito County
1131 SAN FELIPE RD, HOLLISTER, CA 95023

NEW BEHAVIORAL HEALTH CENTER

Sheet Title
DETAILS

Client Project Number: 4452.010
Scale: As indicated
Drawn By: NI
Checked By: NI
Issue Date: Issue Date
Revit Version: 2017
Client Proj. #
Sheet
A9.2
Sheet 12 of 200

11/9/2018 11:22:43 C:\REVIT_LOCAL\5462.010 San Benito Behav Health R17_senit@hy-arch.com.rvt



Revisions	No.	Revisions	By	Date	Appr.
1	Revision 1			Date 1	

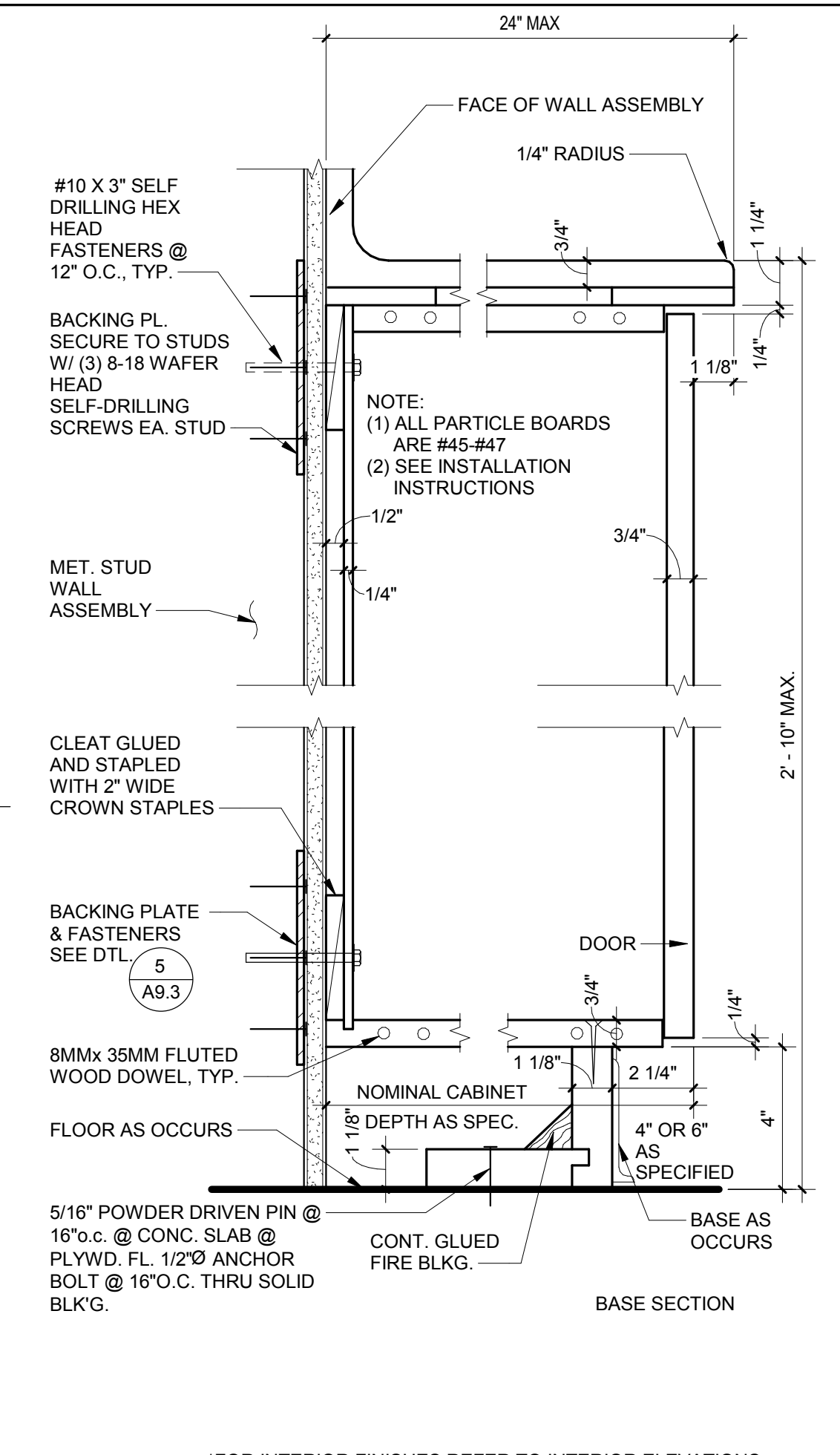

27 LOWER CABINET DTL., TYP.
3" = 1'-0"

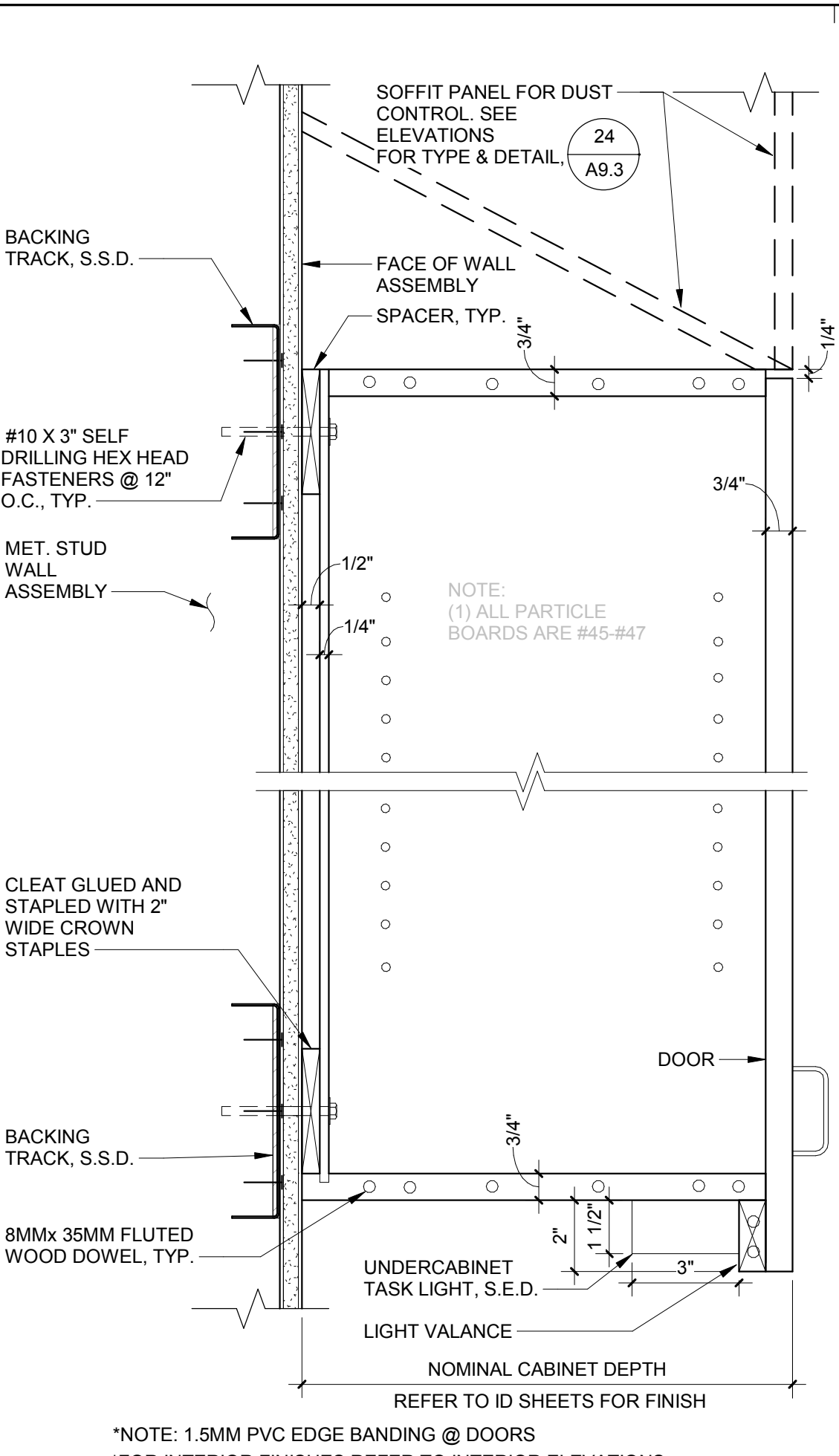

22 UPPER CABINET DTL., TYP.
3" = 1'-0"

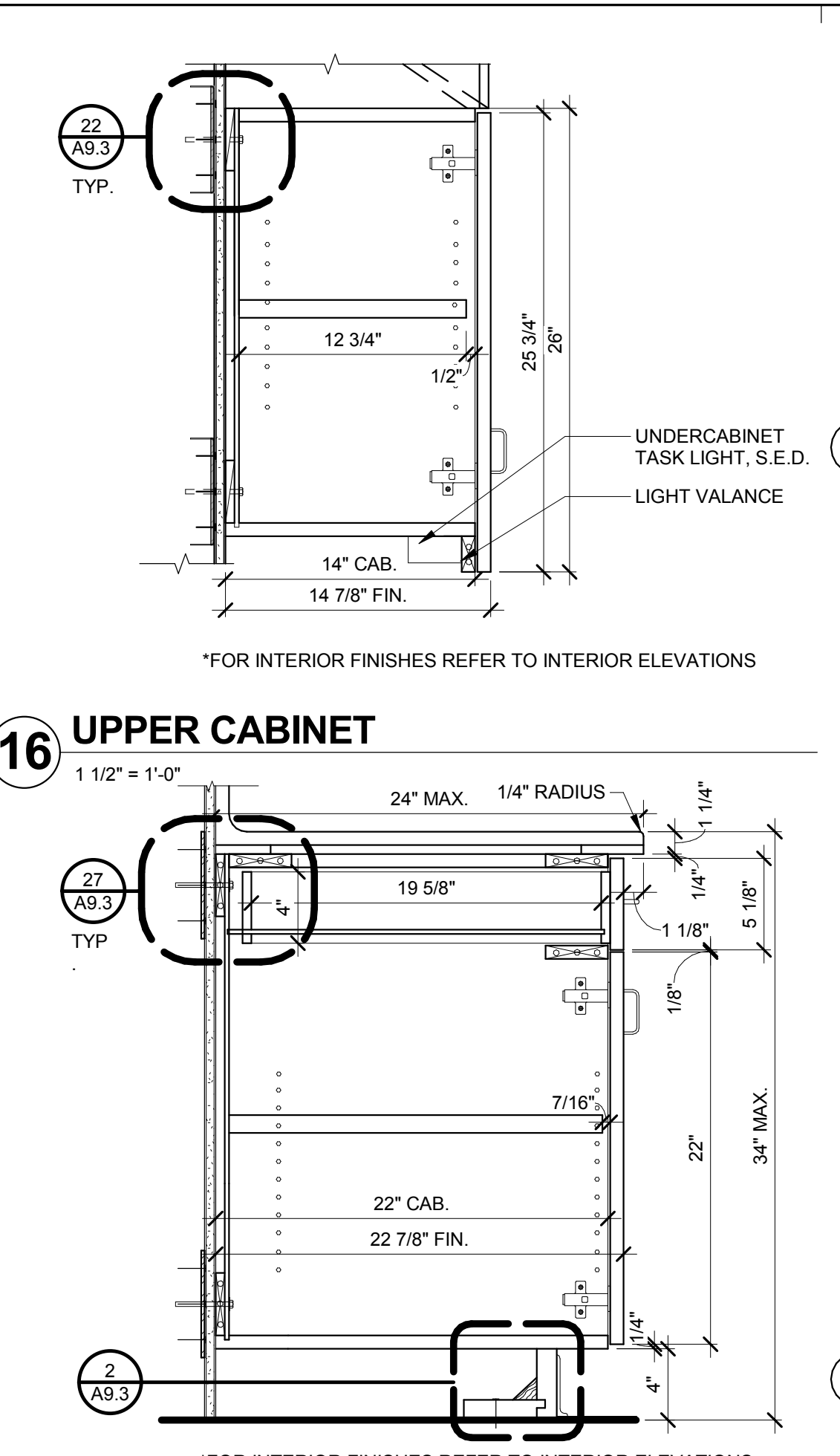

16 UPPER CABINET
1 1/2" = 1'-0"

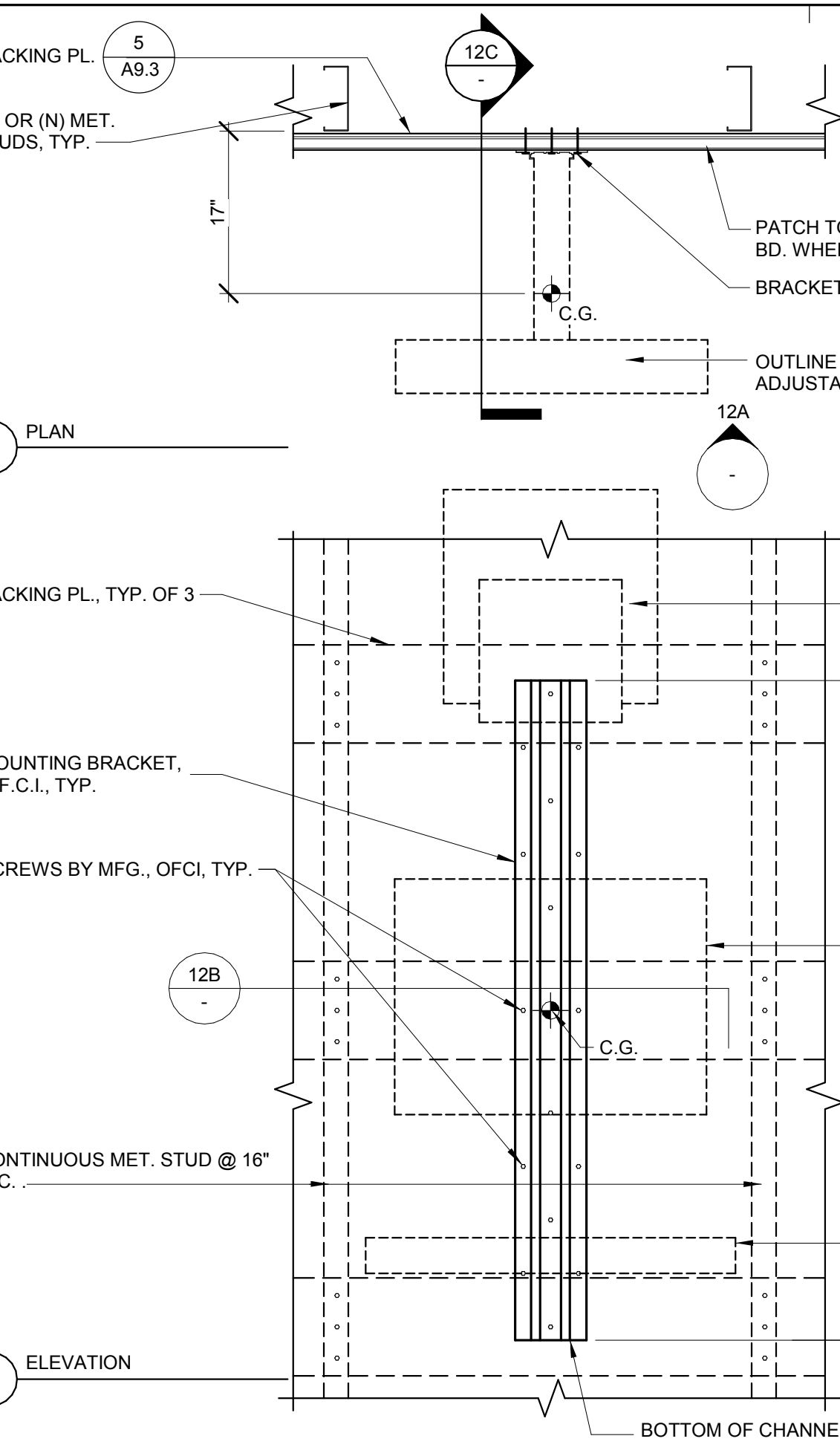

12 WALL MOUNTING BRACKET FOR COMPUTER
1 1/2" = 1'-0"

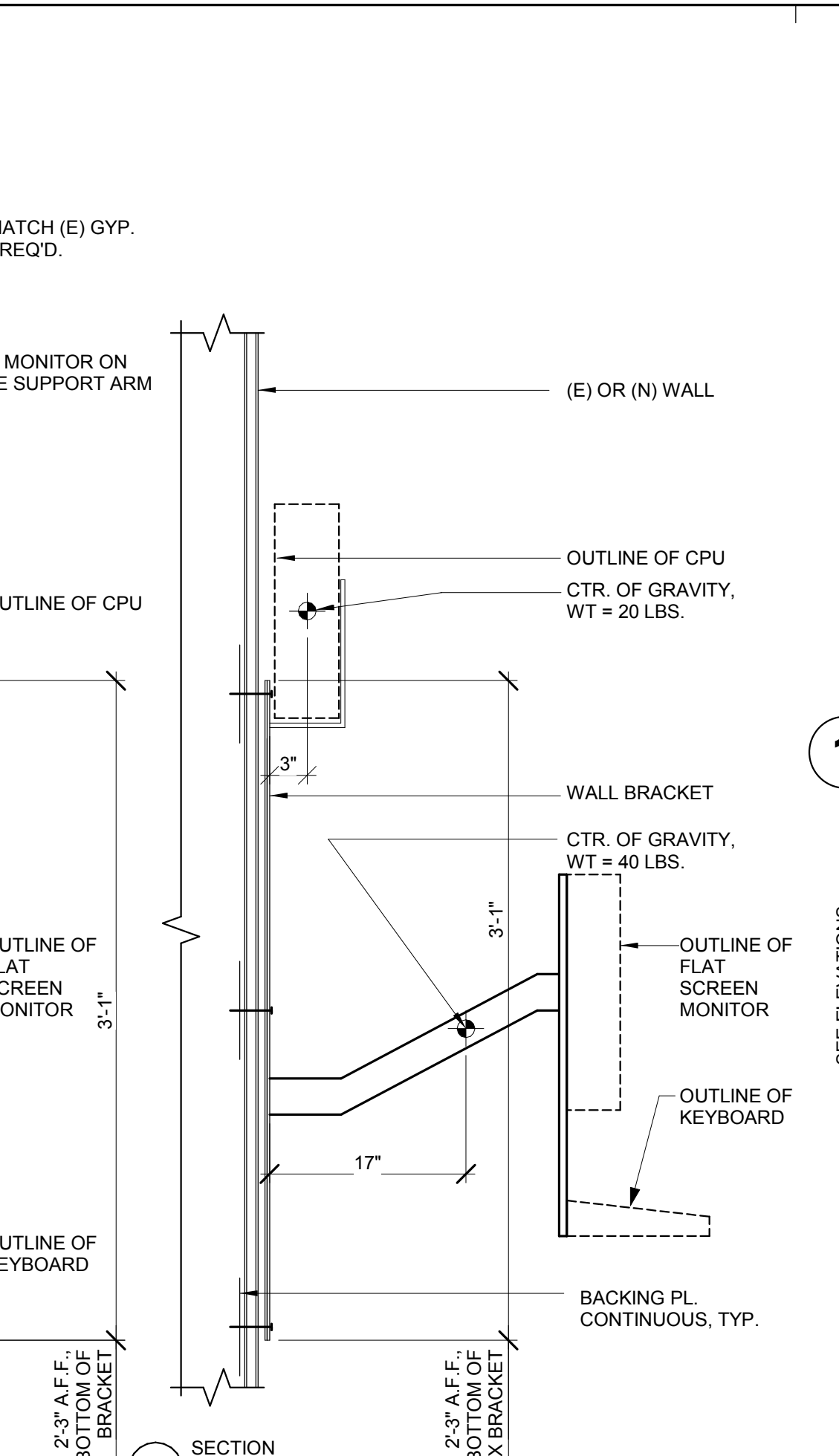

17 LOWER CABINET
1 1/2" = 1'-0"

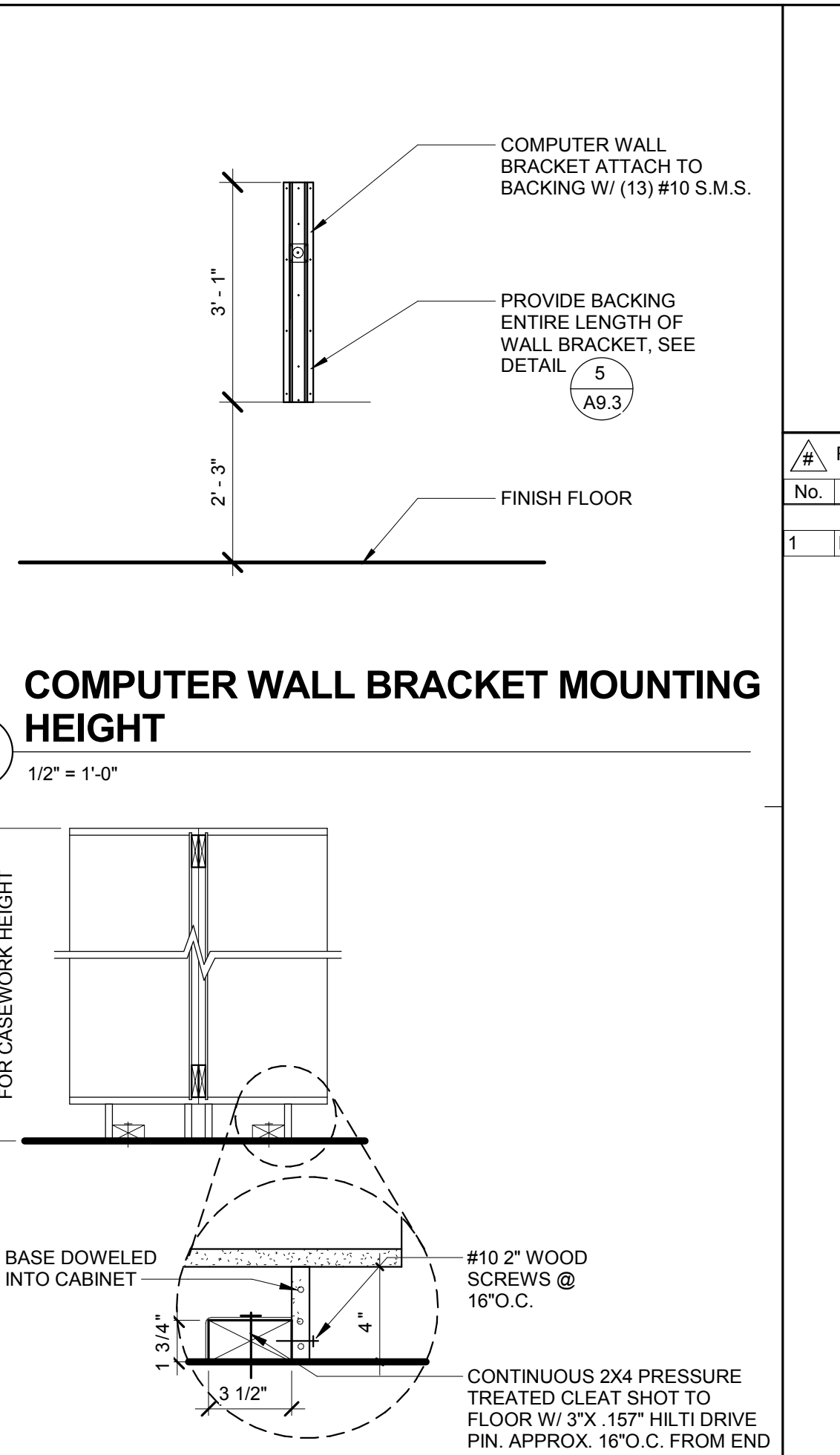

1 COMPUTER WALL BRACKET MOUNTING HEIGHT
1 1/2" = 1'-0"

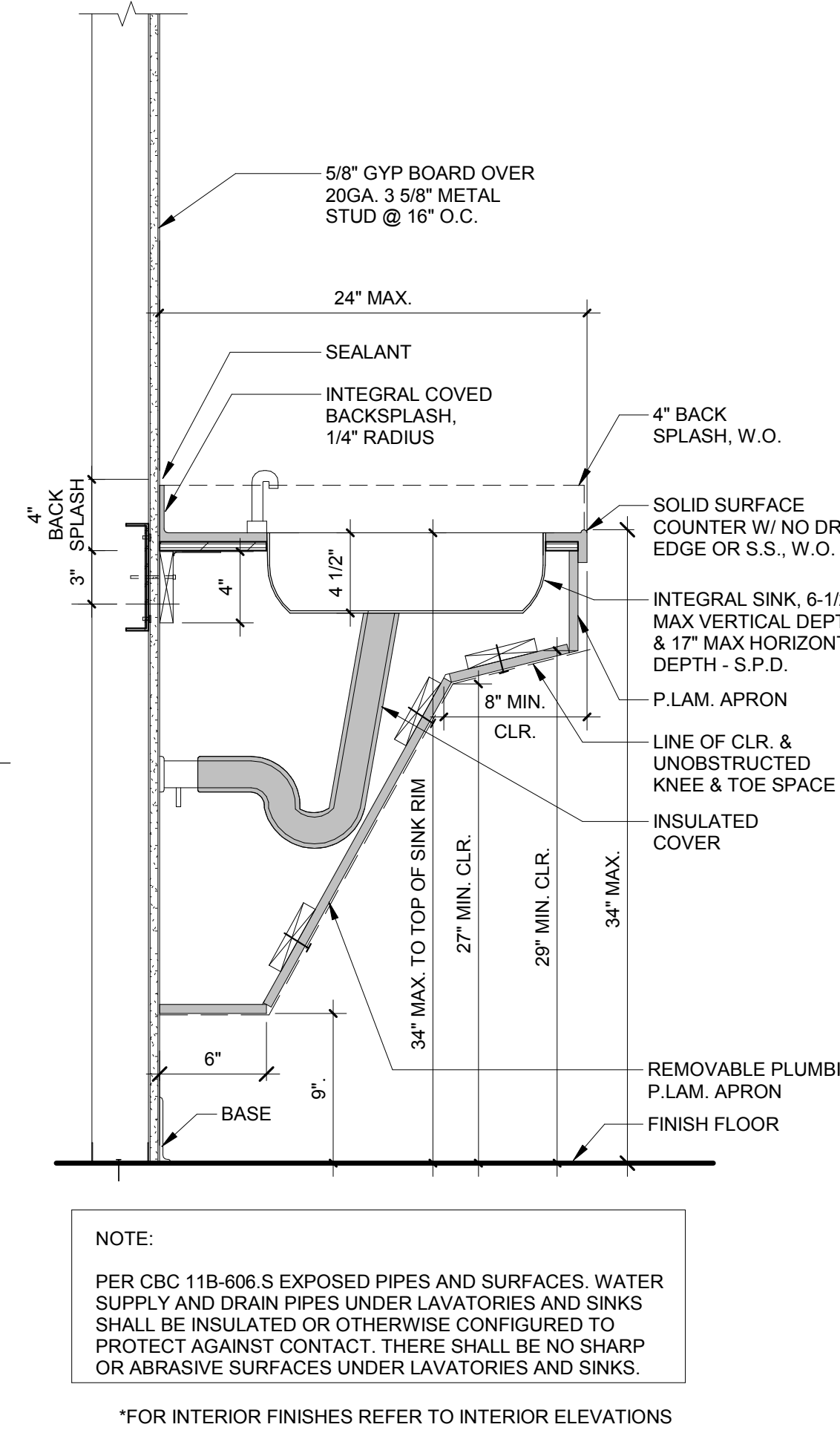

29 COUNTERTOP W/ ACCESSIBLE SINK
N.T.S.

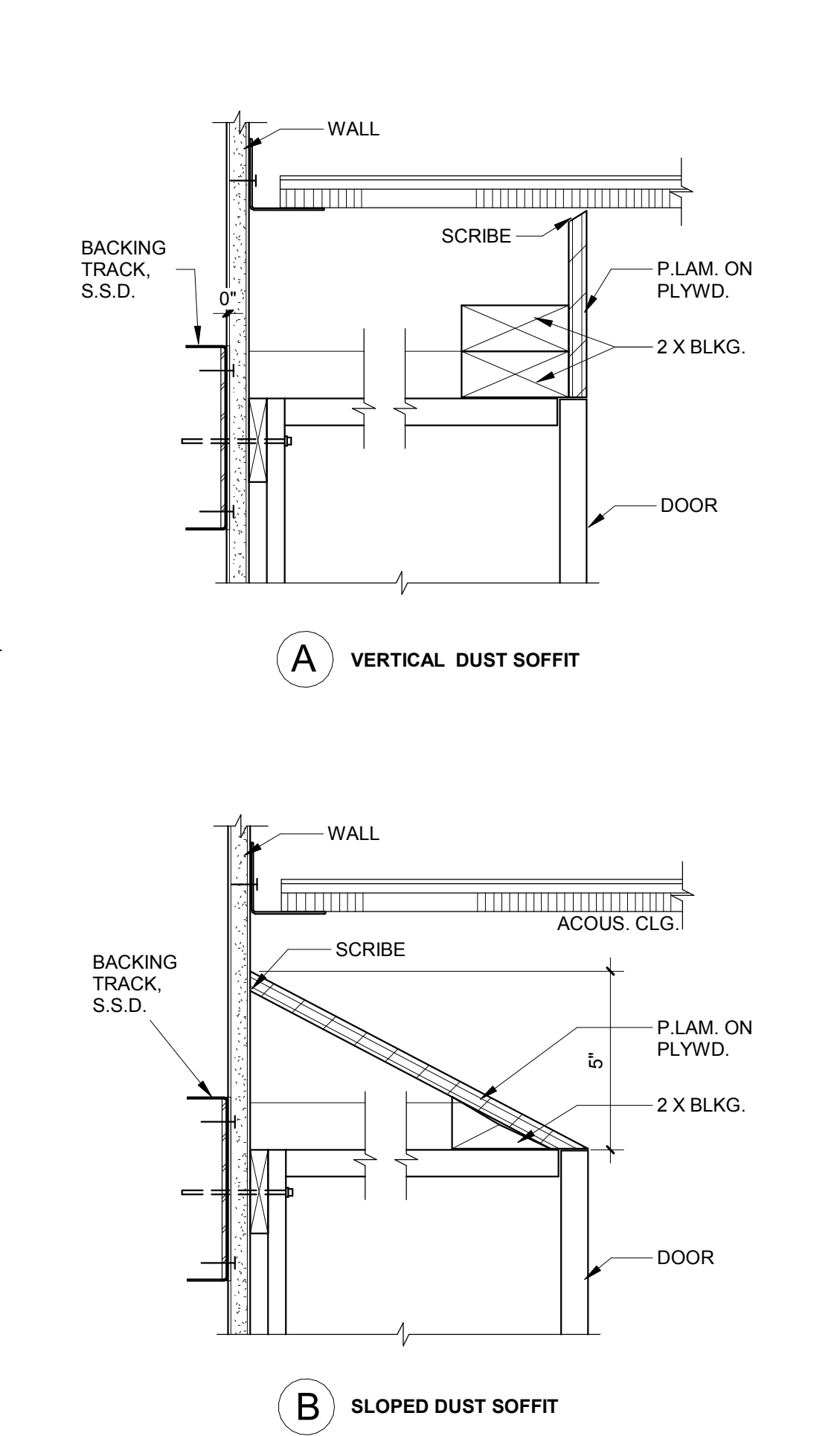

24 DUST SOFFIT
3" = 1'-0"

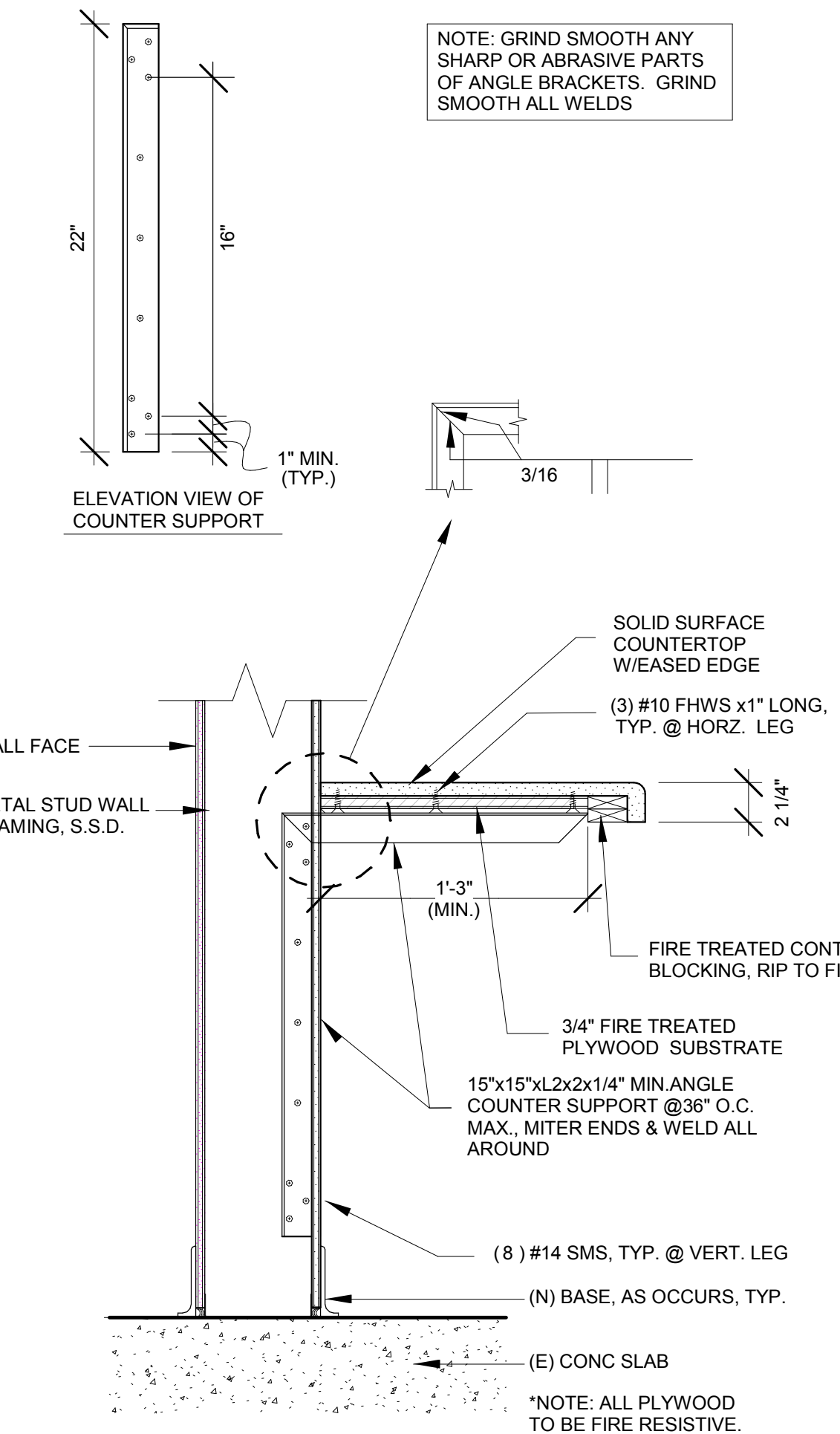

19 OPEN COUNTER
1 1/2" = 1'-0"

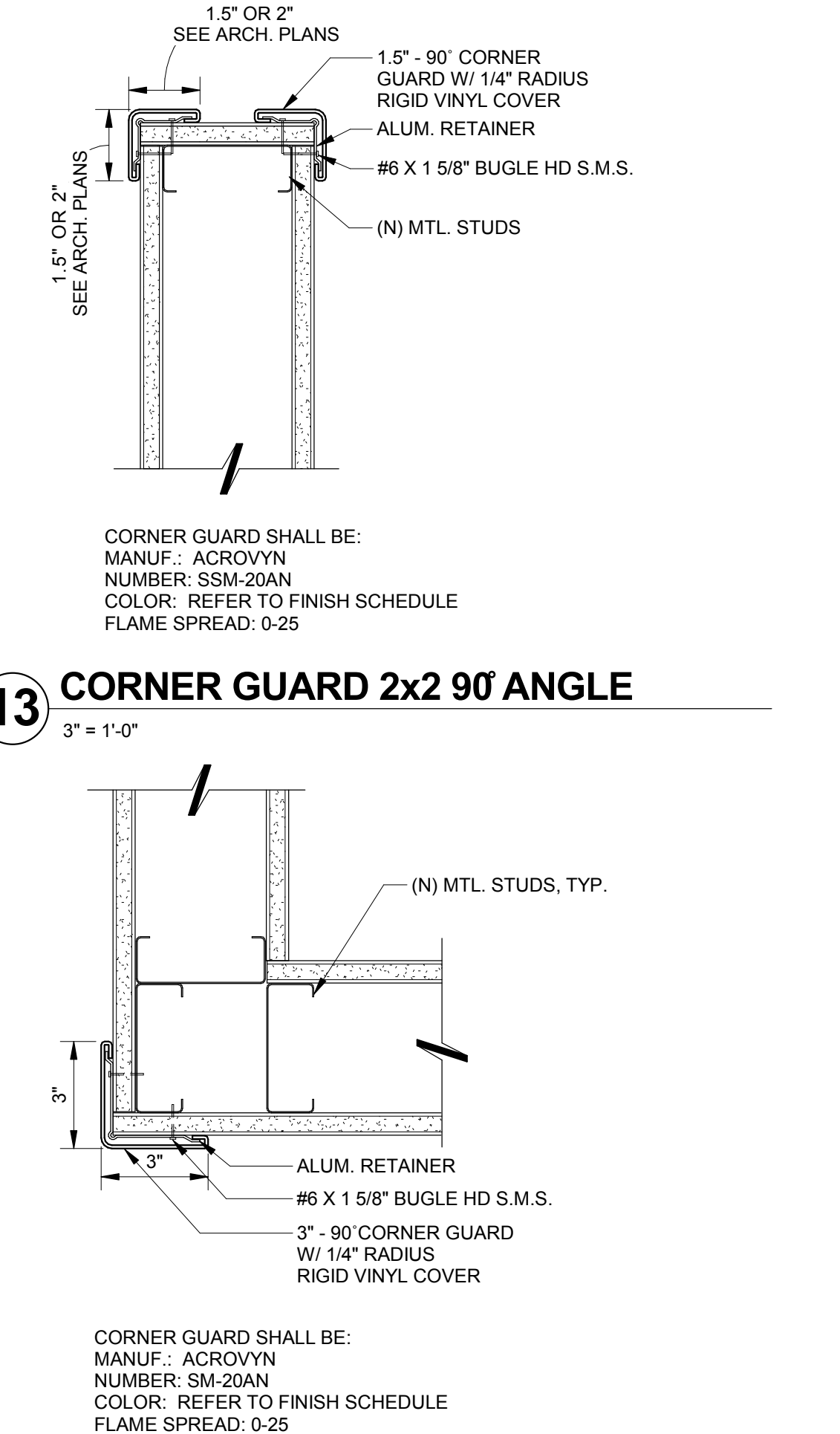

13 CORNER GUARD 2x2 90\"/>

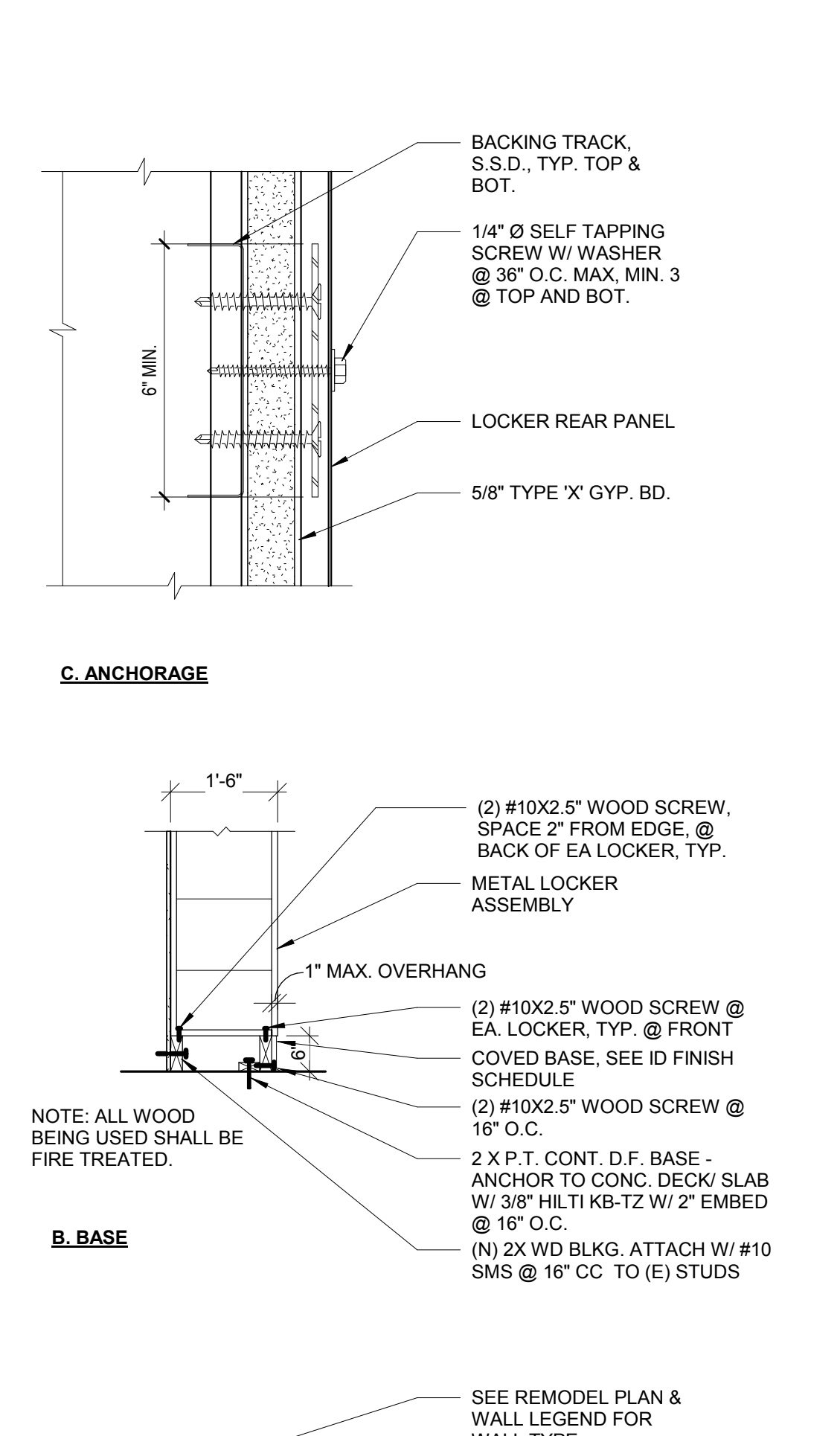

14 CORNER GUARD 3x3 90\"/>

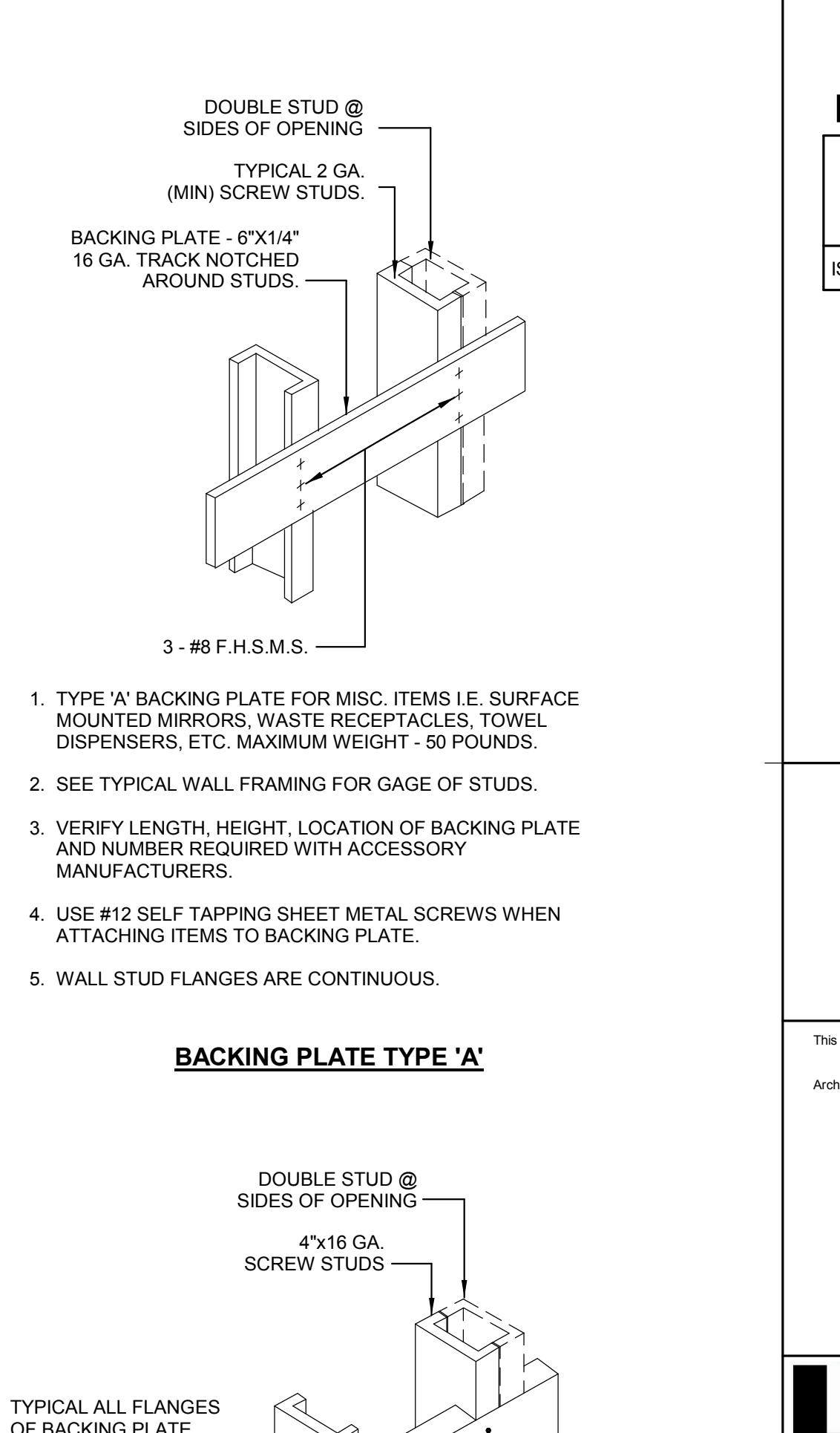

2 CABINETS ANCHORAGE, TYP.
N.T.S.

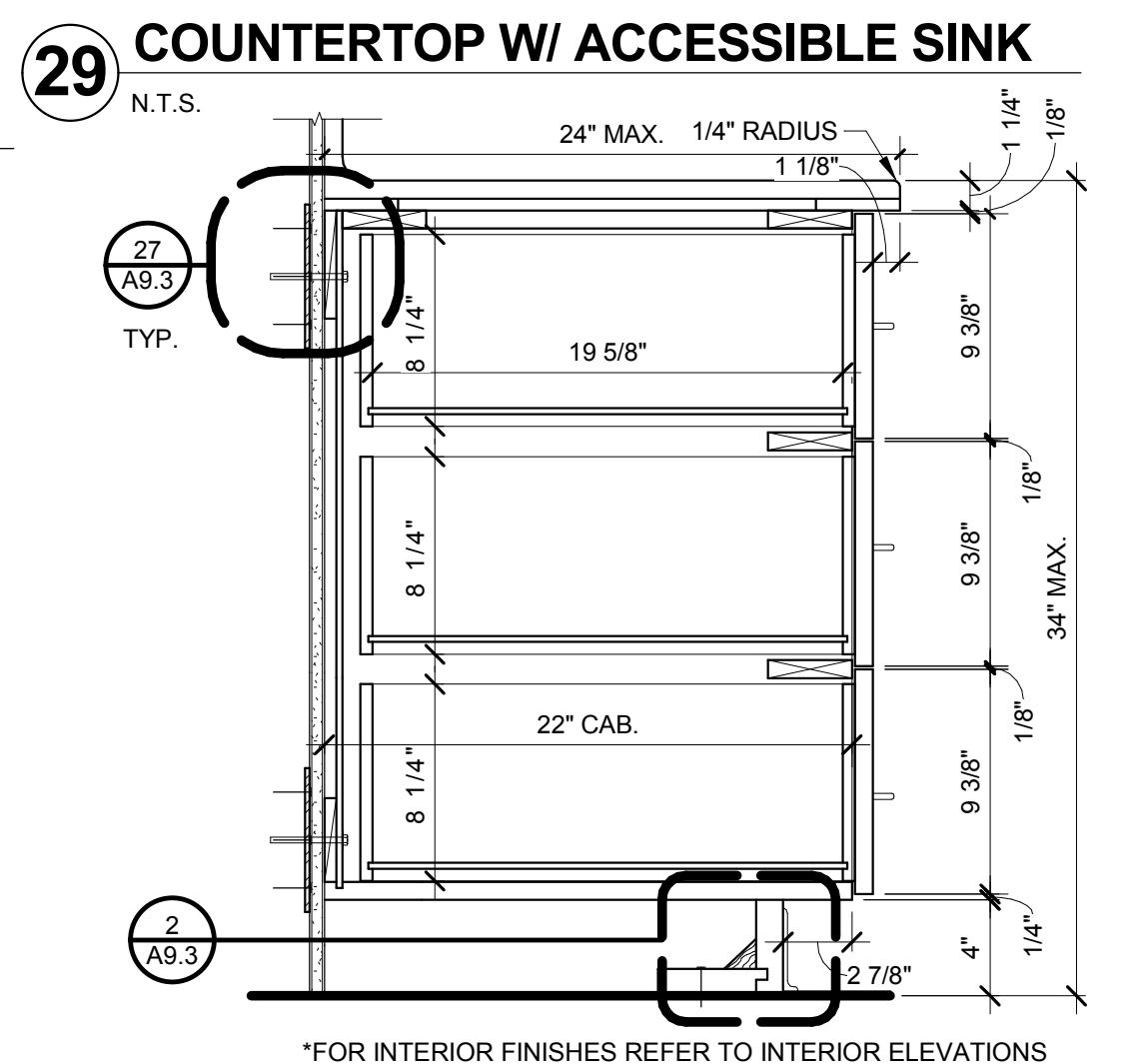

30 LOWER CABINET - 3 EQ. LATERAL FILES
1 1/2" = 1'-0"

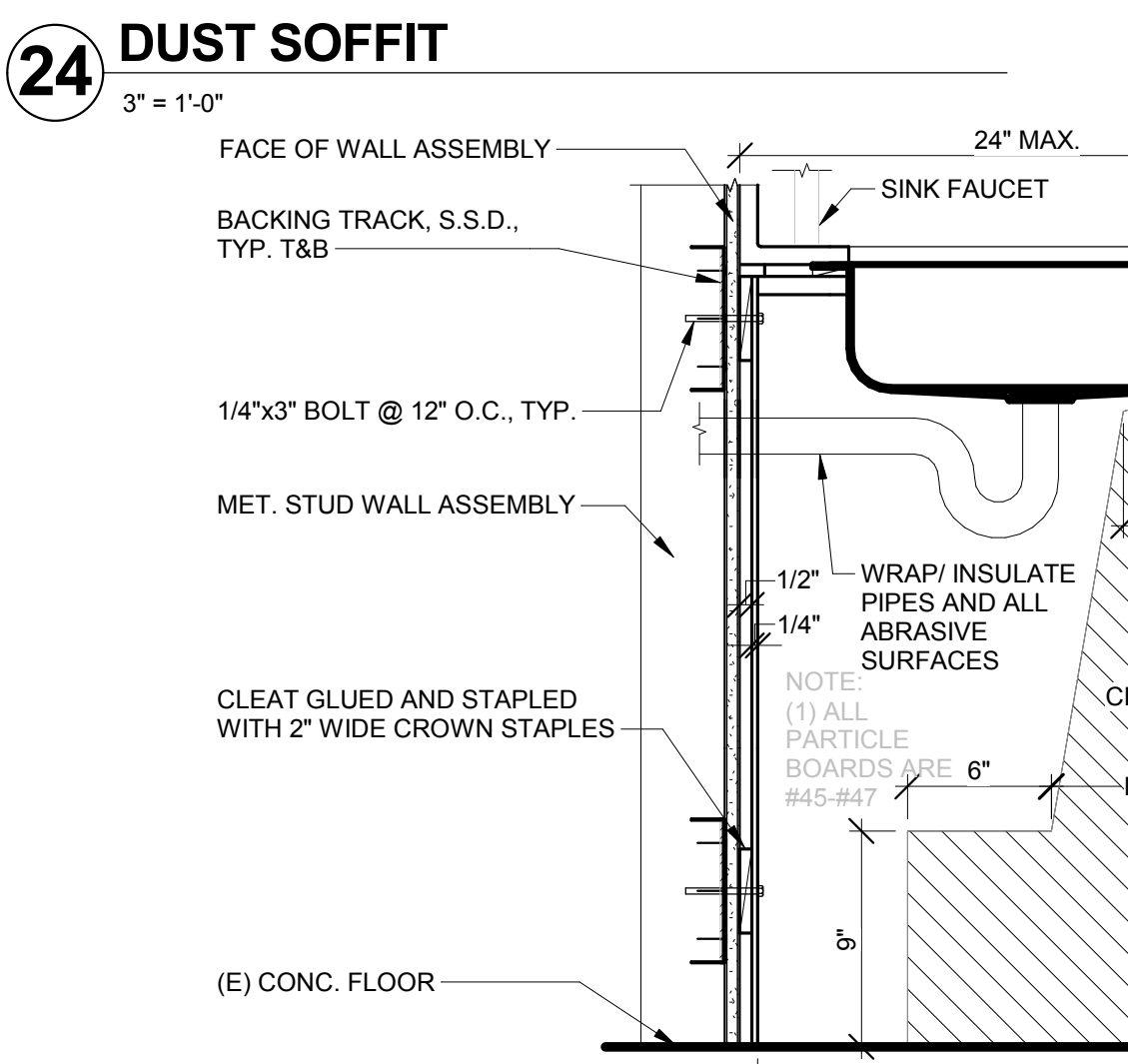

25 ADA SINK CABINET
1 1/2" = 1'-0"

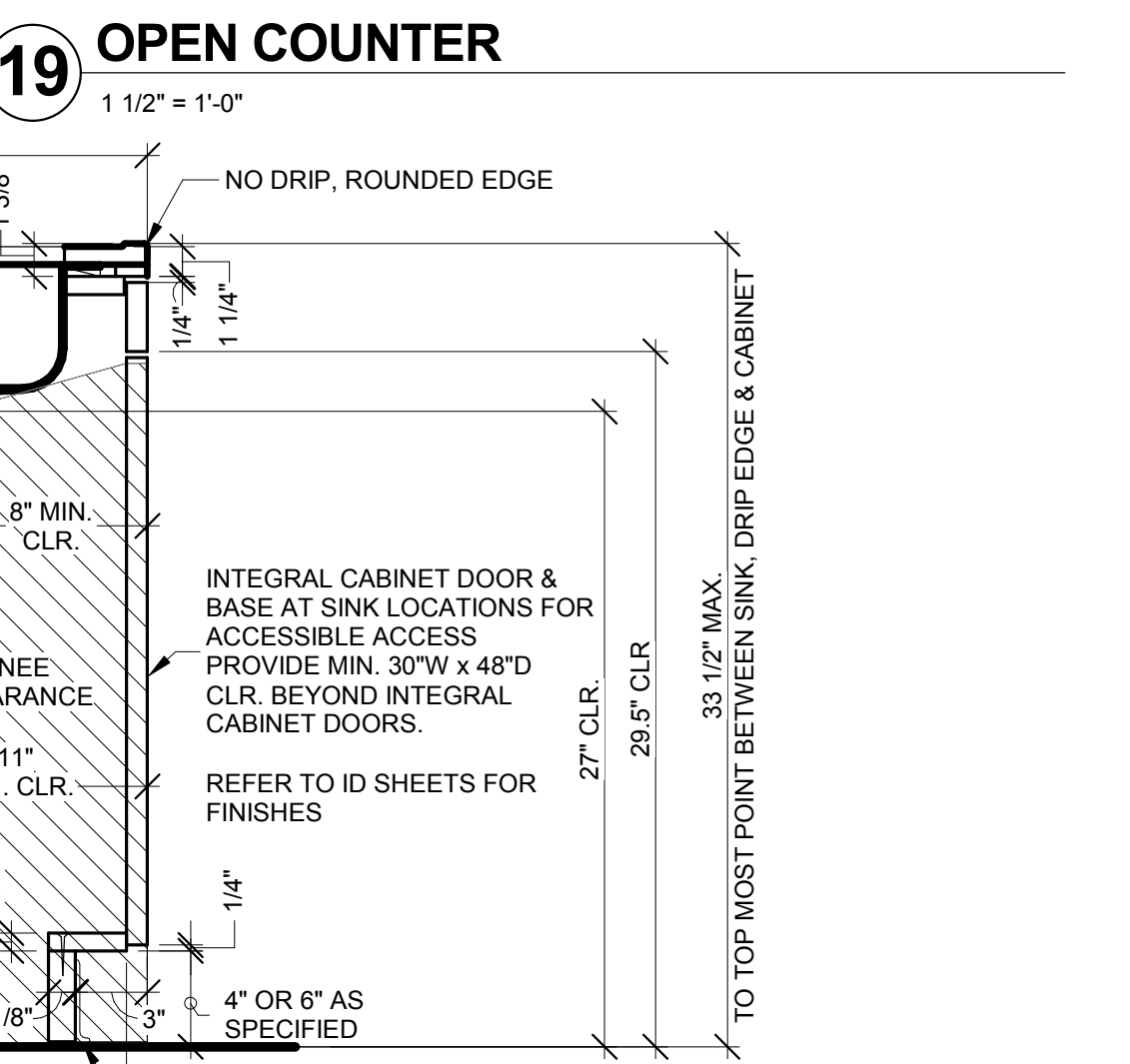

15 CORNER GUARD 3x3 135\"/>

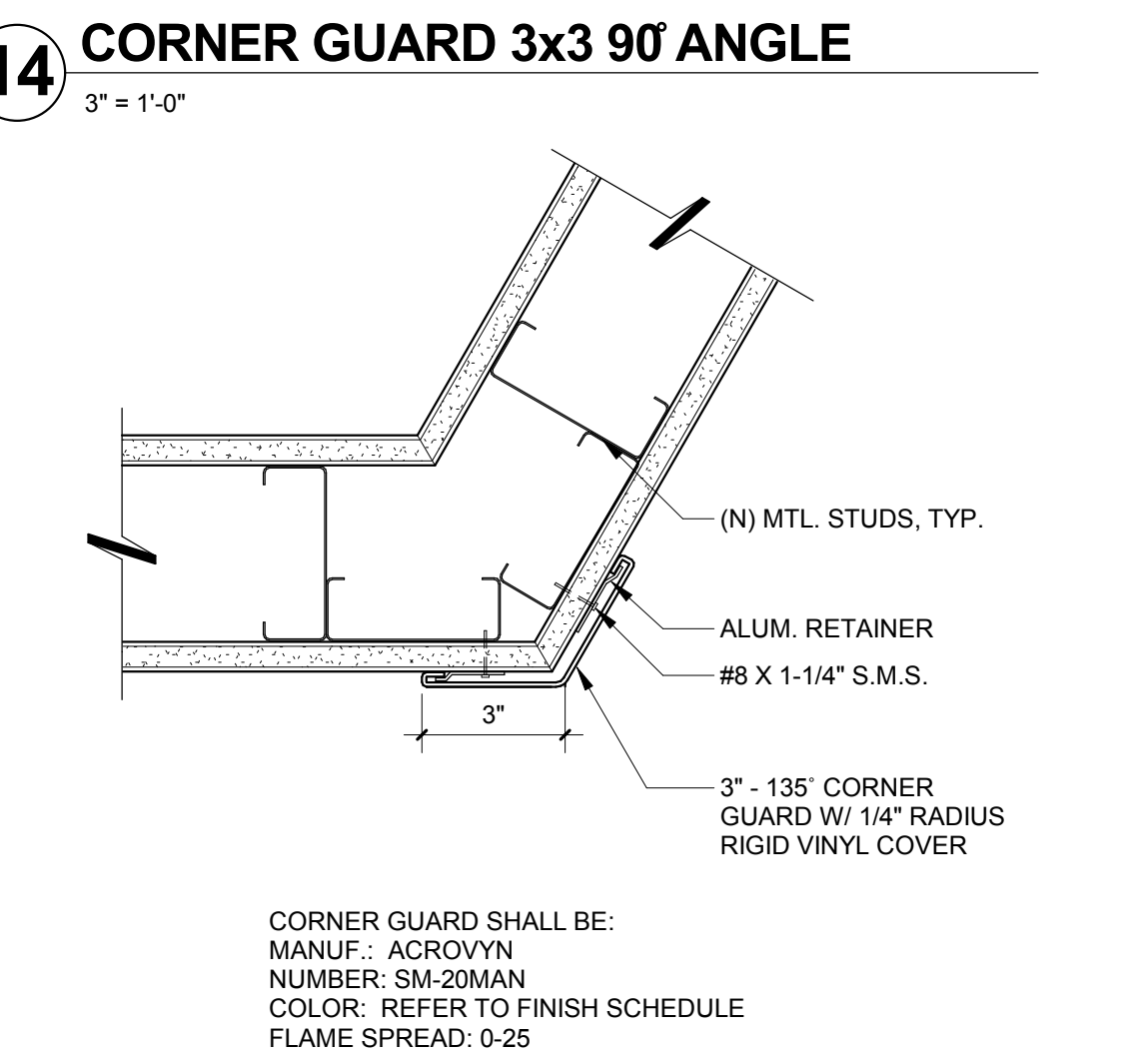

10 LOCKER SYSTEM
1 1/2" = 1'-0"

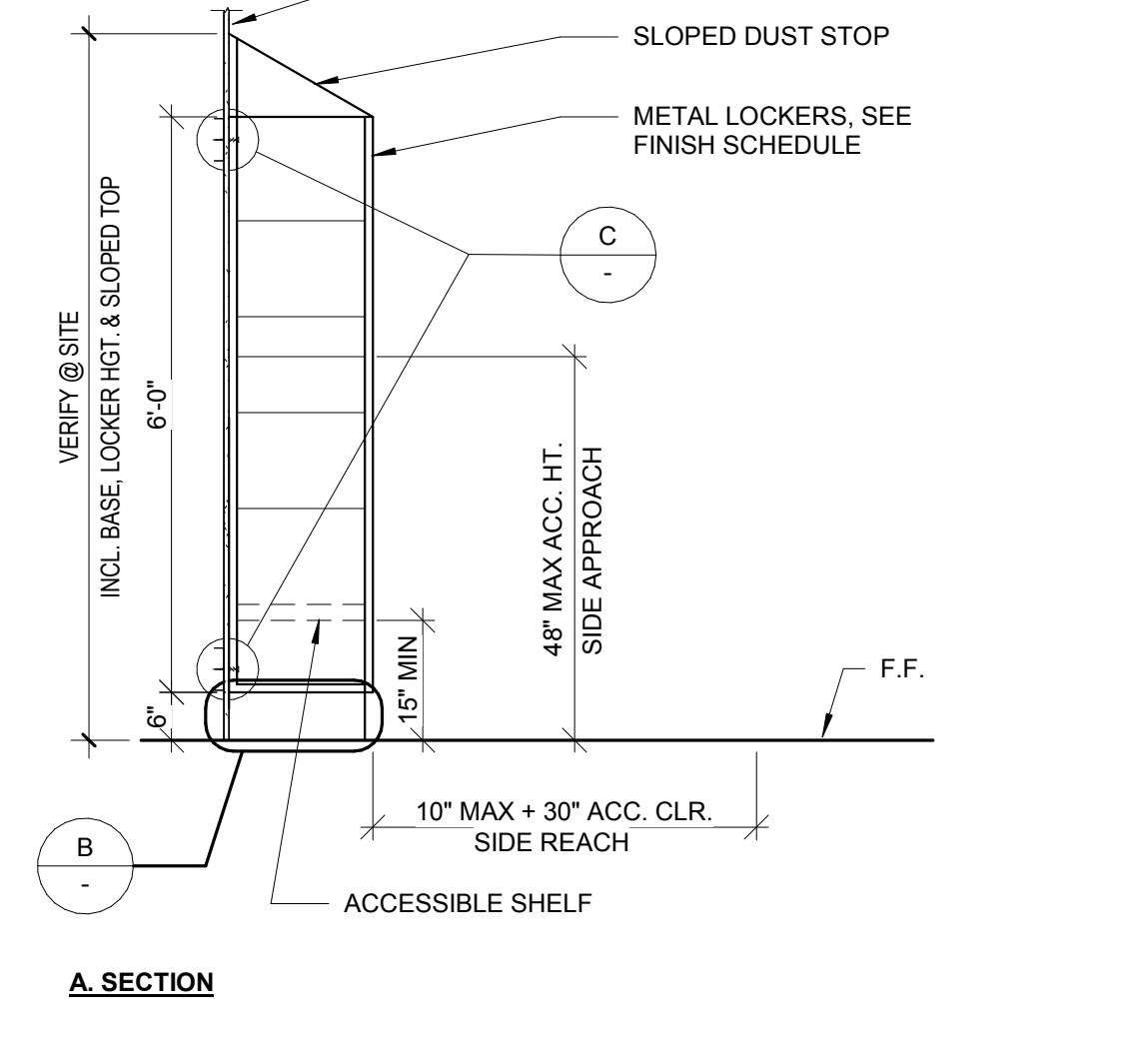

5 BACKING PLATE
3" = 1'-0"

NOT FOR CONSTRUCTION
BID DOCUMENTS
ISSUE DATE: 11/09/18 BY: SR

This document is the property of the Owner and is not to be used without his written permission.
Architect/Engineer Of Record:

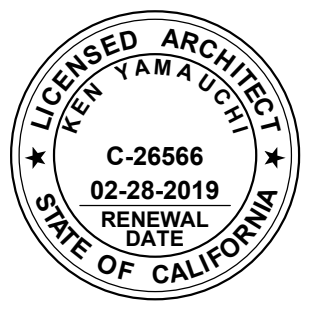

HIBSER YAMAUCHI Architects, Inc.
4602 2nd Street, Suite 3
Davis, CA 95618
530.758.1270 tel | 530.758.4799 fax

HY Architects Project number: 4452.010
San Benito County
1131 SAN FELIPE RD, HOLLISTER, CA 95023

Project
NEW BEHAVIORAL HEALTH CENTER

Sheet Title
DETAILS

Client Project Number: Client Proj. #
Scale: As indicated
Drawn By: Author
Checked By: Checker
Issue Date: Issue Date
Revit Version: 2017

Sheet
A9.3
Sheet of 200

11/9/2018 11:22:45 C:\REVIT_LOCALS\4452.010 San Benito Behav Health R17_senitc@hy-arch.com.rvt



No.	Revisions	By	Date	Appr.

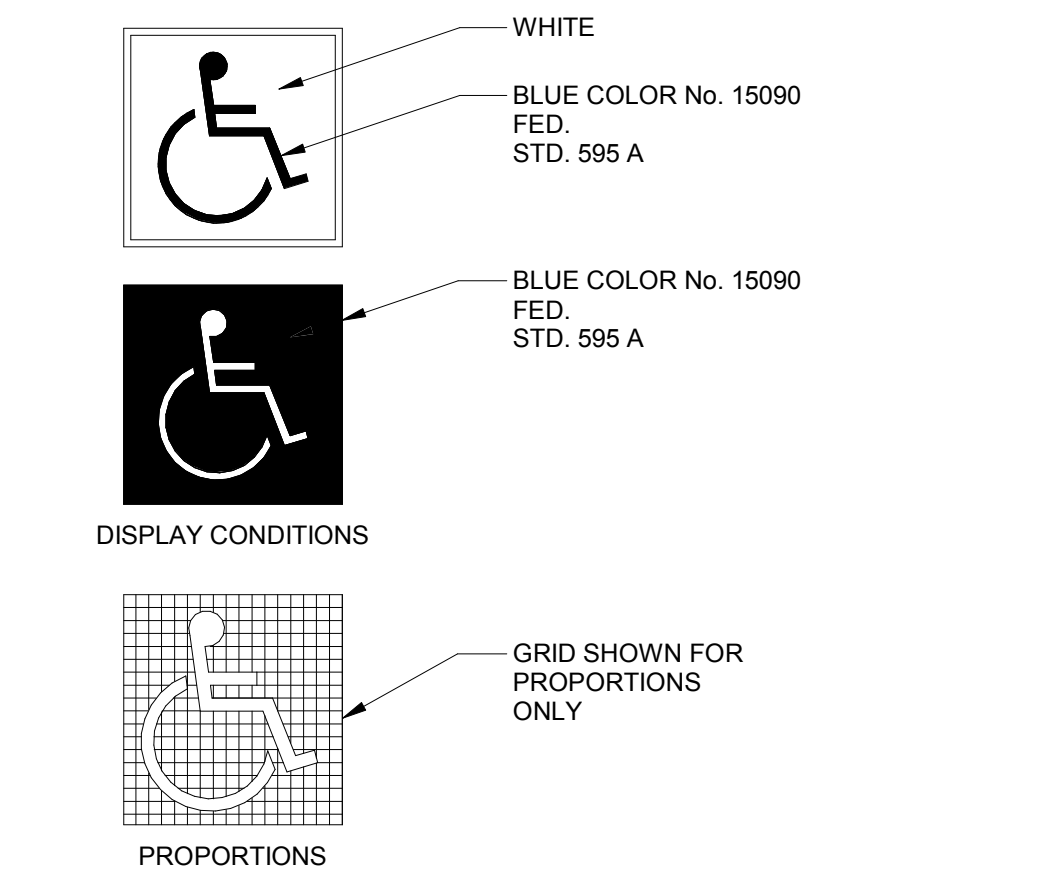

16 SYMBOL OF ACCESSIBILITY
1 1/2" = 1'-0"

HEIGHT TO FINISH FLOOR OR GROUND FROM BASELINE OF CHARACTER	HORIZONTAL VIEWING DISTANCE	MINIMUM CHARACTER HEIGHT
40 INCHES (1015 mm) TO LESS THAN OR EQUAL TO 70 INCHES (1780 mm)	LESS THAN 72 INCHES (1830 mm)	5/8 INCHES (16 mm)
GREATER THAN 70 INCHES (1780 mm) TO LESS THAN OR EQUAL TO 120 INCHES (3050 mm)	72 INCHES (1830 mm) AND GREATER	5/8 INCHES (16 mm), PLUS 1/8 INCH (3.2 mm) PER FOOT (305 mm) OF VIEWING DISTANCE ABOVE 72 INCHES (1830 mm)
GREATER THAN 120 INCHES (3050 mm)	LESS THAN 21 FEET (6400 mm) AND GREATER	2 INCHES (51 mm) PLUS 1/8 INCH (3.2 mm) PER FOOT (305 mm) OF VIEWING DISTANCE ABOVE 180 INCHES (4570 mm)
		3 INCHES

11 VISUAL CHARACTER HEIGHT
12" = 1'-0"

- SYMBOL NOTES:
- PICTOGRAMS, CHARACTERS, AND THEIR BACKGROUNDS SHALL HAVE NON-GLARE FINISH. THESE ELEMENTS SHALL CONTRAST WITH THEIR BACKGROUNDS, WITH EITHER LIGHT ON DARK BACKGROUND OR DARK ON LIGHT BACKGROUND.
 - INTERNATIONAL SYMBOL OF ACCESSIBILITY SHALL CONSIST OF A WHITE FIGURE ON A BLUE BACKGROUND. COLOR NO. 15090 IN FEDERAL STANDARD 595B.
- RAISED CHARACTER NOTES:
- CHARACTERS TO BE 1/32" MIN. ABOVE THEIR BACKGROUND.
 - CHARACTERS TO BE IN UPPER CASE.
 - FONT TO BE SANS SERIF. CHARACTERS SHALL NOT BE ITALIC, OBLIQUE, SCRIPT, HIGHLY DECORATIVE, OR OF UNUSUAL FORMS.
 - TEXTS SHALL BE IN HORIZONTAL FORMAT.
- BRAILLE NOTES:
- BRAILLE TO BE DOMED OR ROUNDED IN SHAPE.
 - THE INDICATION OF AN UPPER CASE LETTER OR LETTERS SHALL ONLY BE USED BEFORE THE FIRST WORD OF SENTENCES, PROPER NOUNS AND NAMES, INDIVIDUAL LETTERS OF THE ALPHABET, INITIALS AND ACRONYMS.

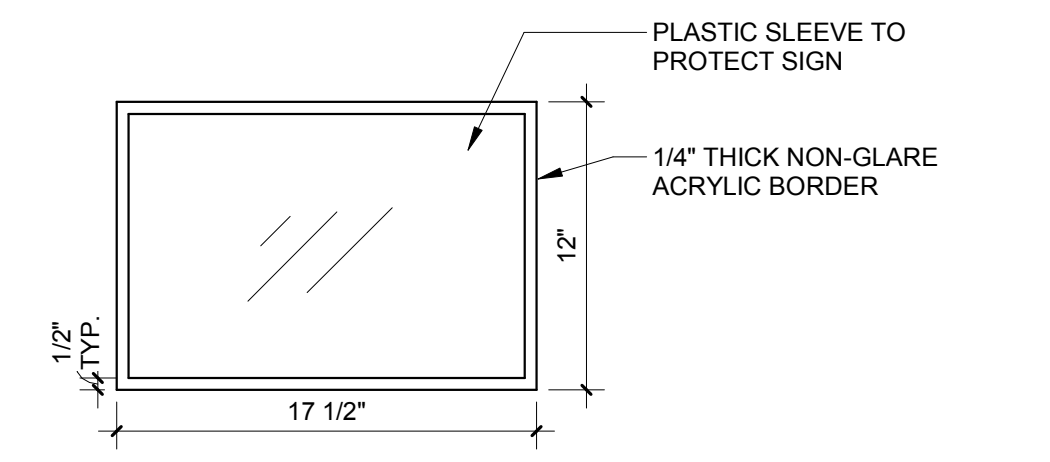

17 PAPER INSERT HOLDER
1 1/2" = 1'-0"

12 SYMBOL, CHARACTER & BRAILLE
1 1/2" = 1'-0"

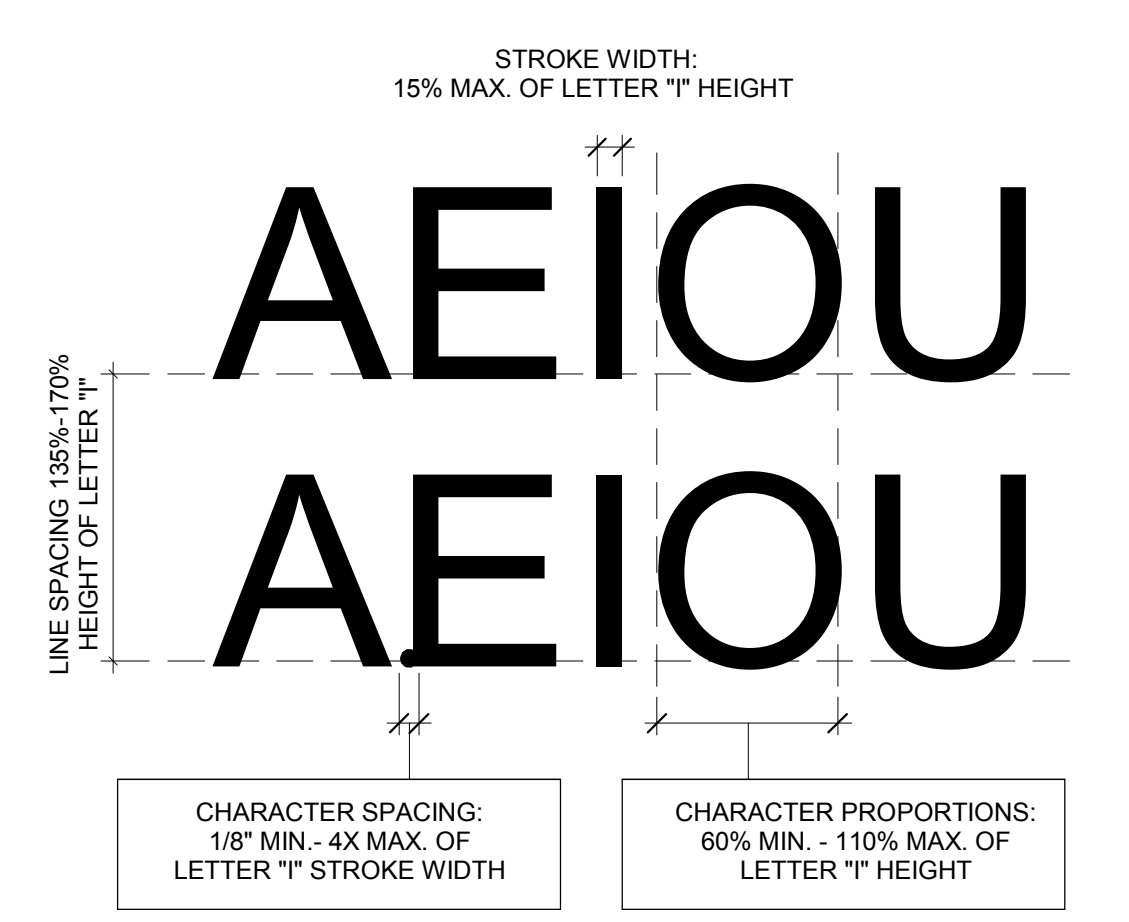

13 TACTILE SIGNAGE CHARACTERS
12" = 1'-0"

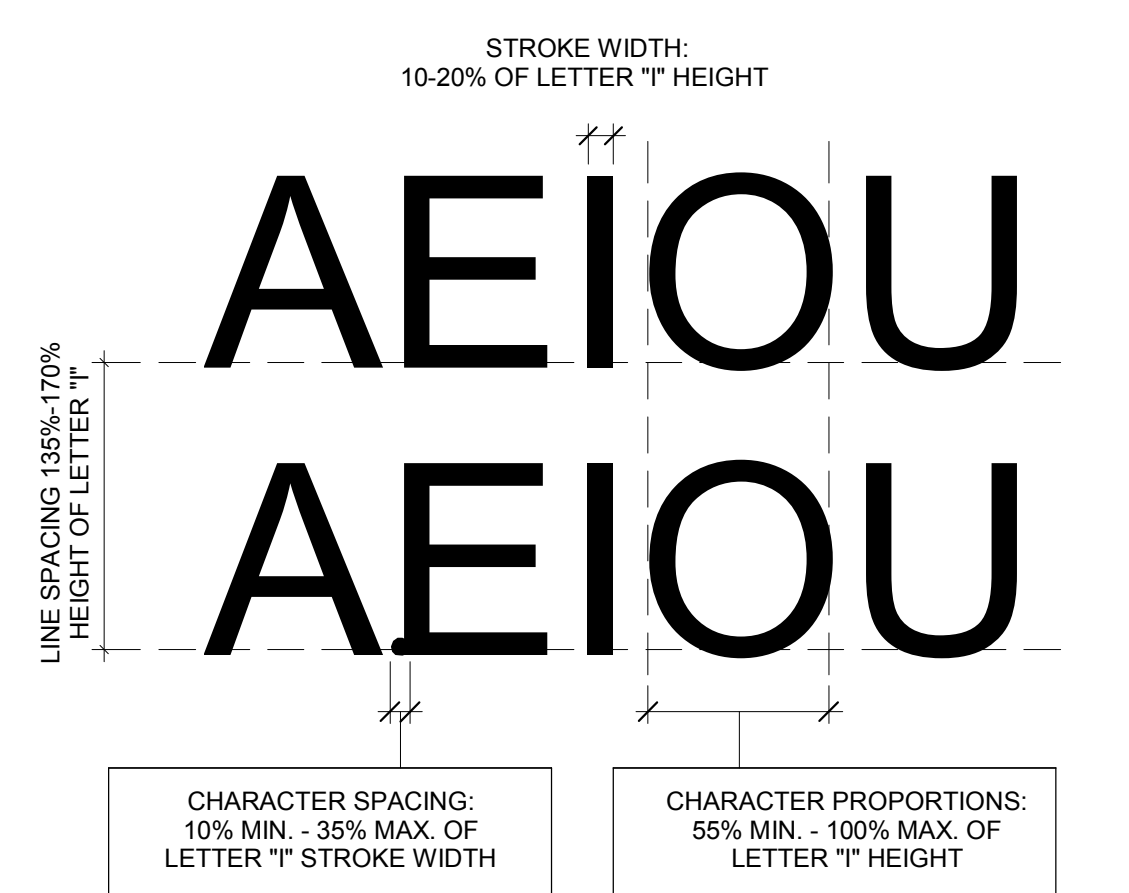

14 VISUAL SIGNAGE CHARACTERS
12" = 1'-0"

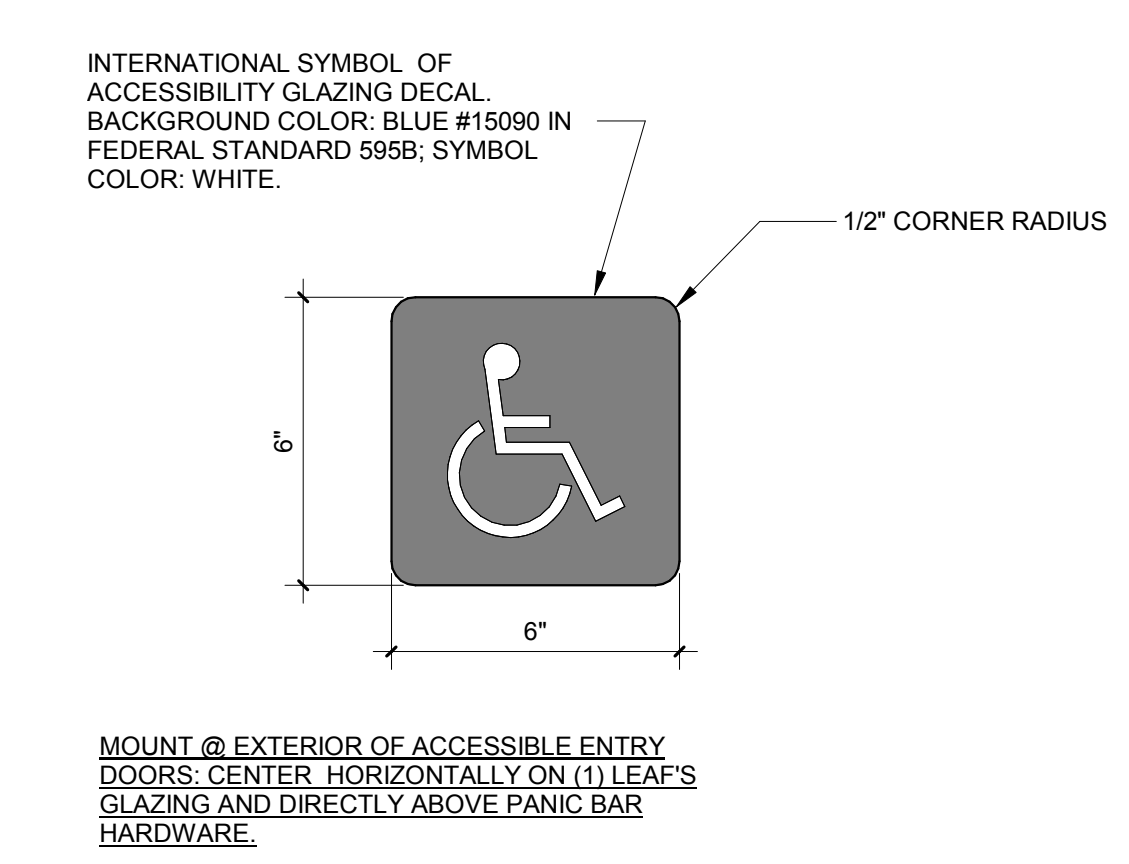

15 ISA DECAL
3" = 1'-0"

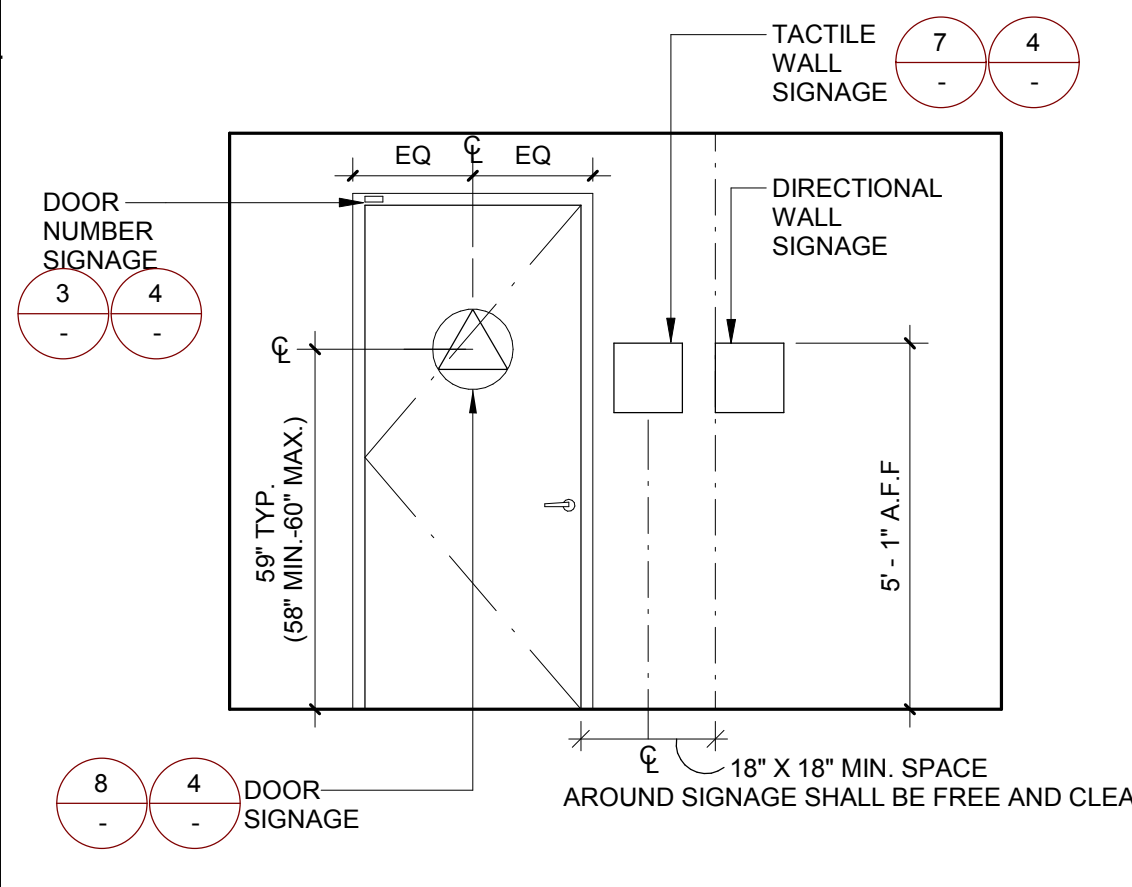

6 TOILET RM SIGNAGE MOUNTING HEIGHT
3/8" = 1'-0"

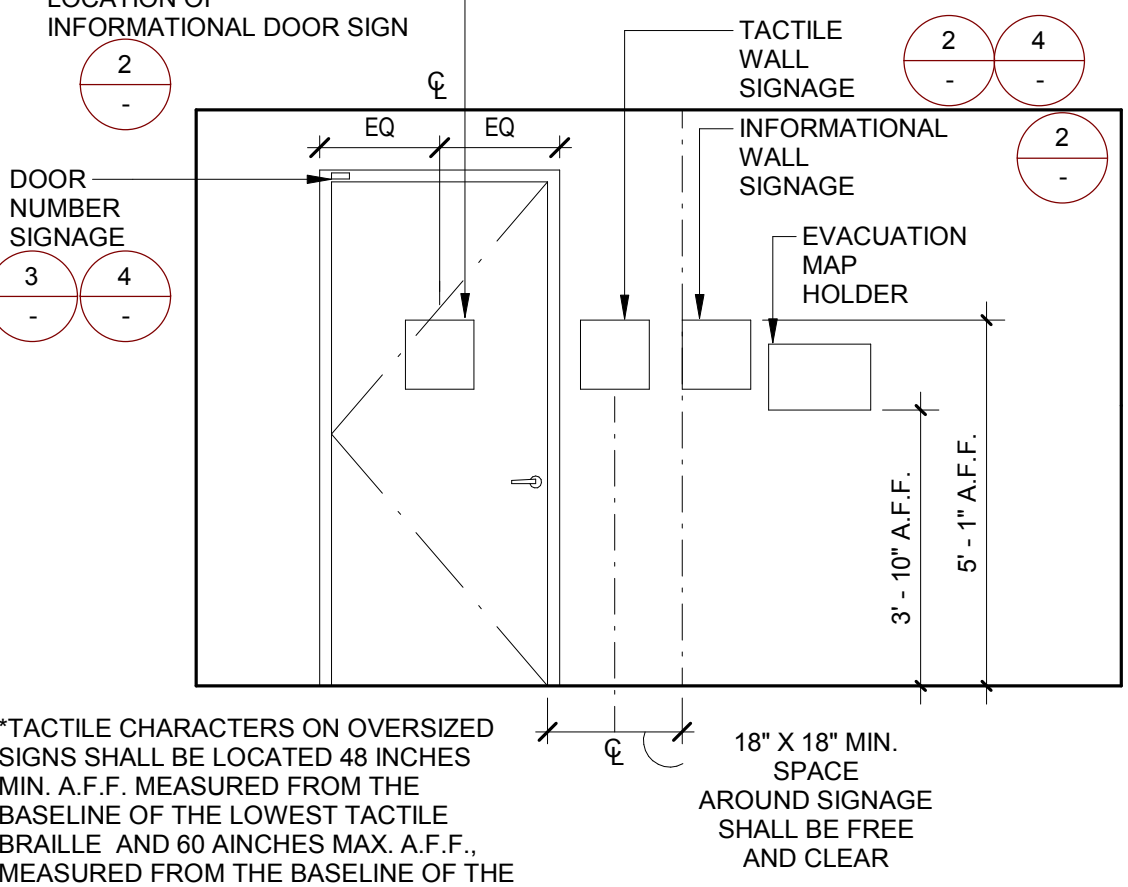

1 TYP. SIGNAGE MOUNTING HEIGHT
3/8" = 1'-0"

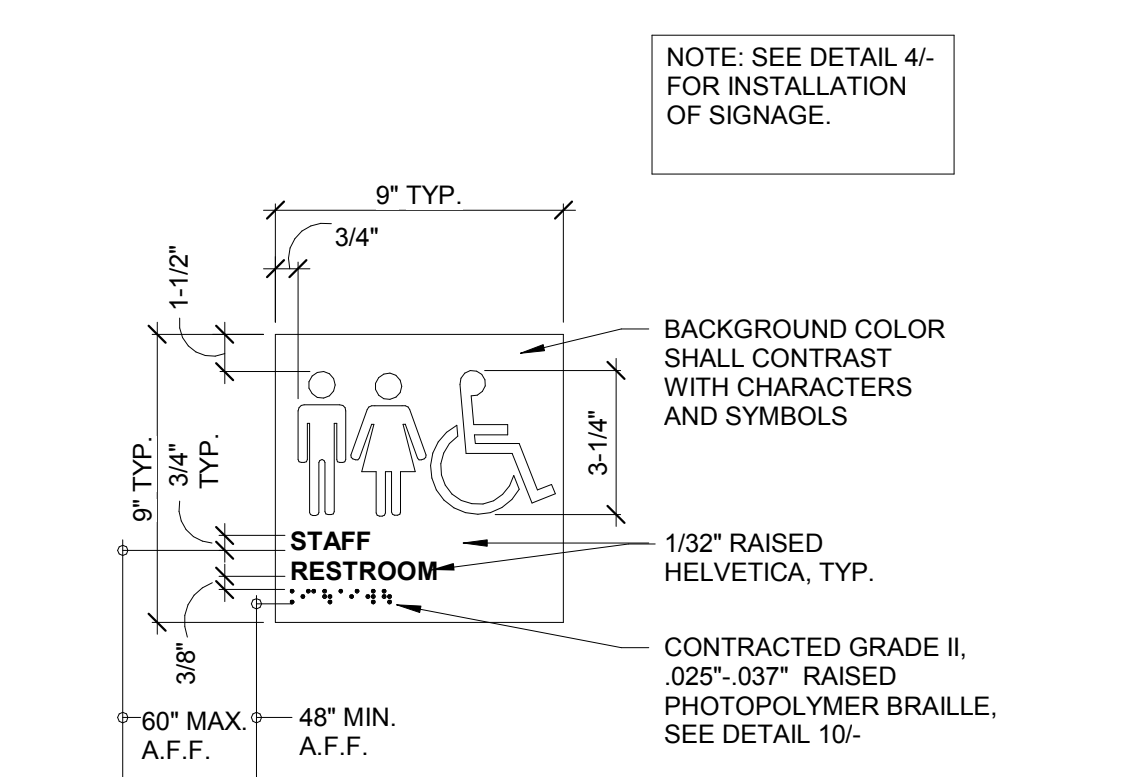

7 TOILET TACTILE SIGN FABRICATION
1 1/2" = 1'-0"

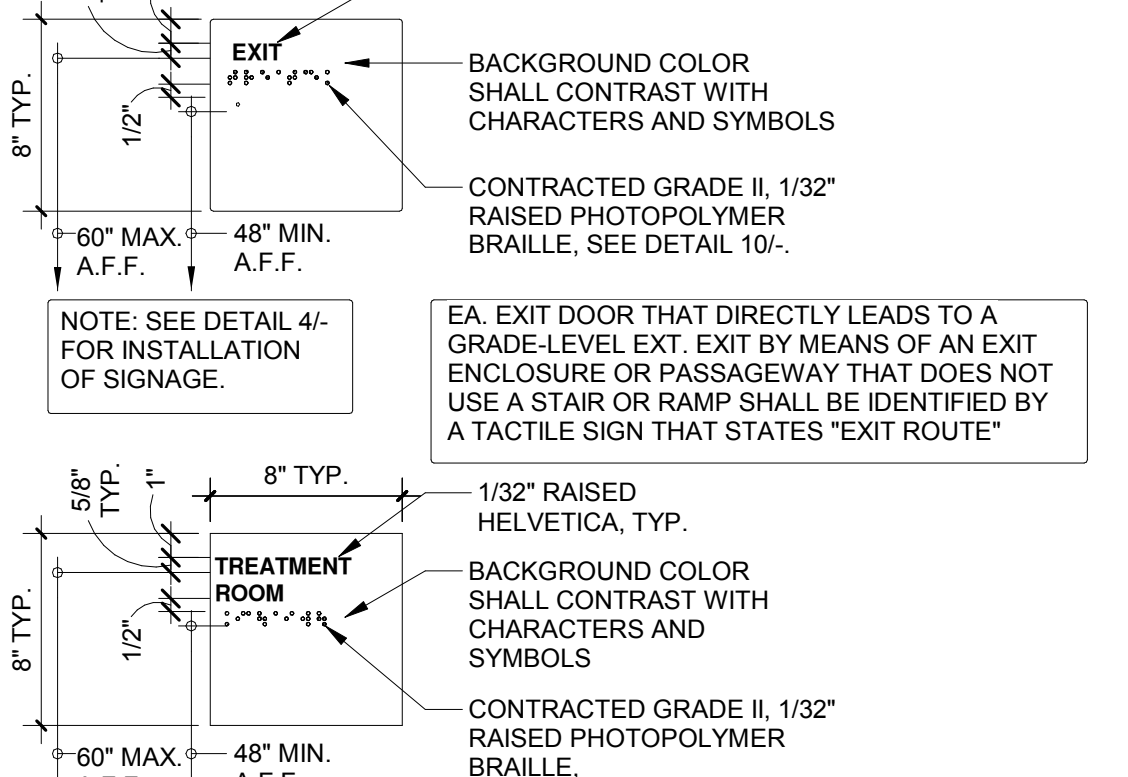

2 TACTILE SIGN, TYP.
1 1/2" = 1'-0"

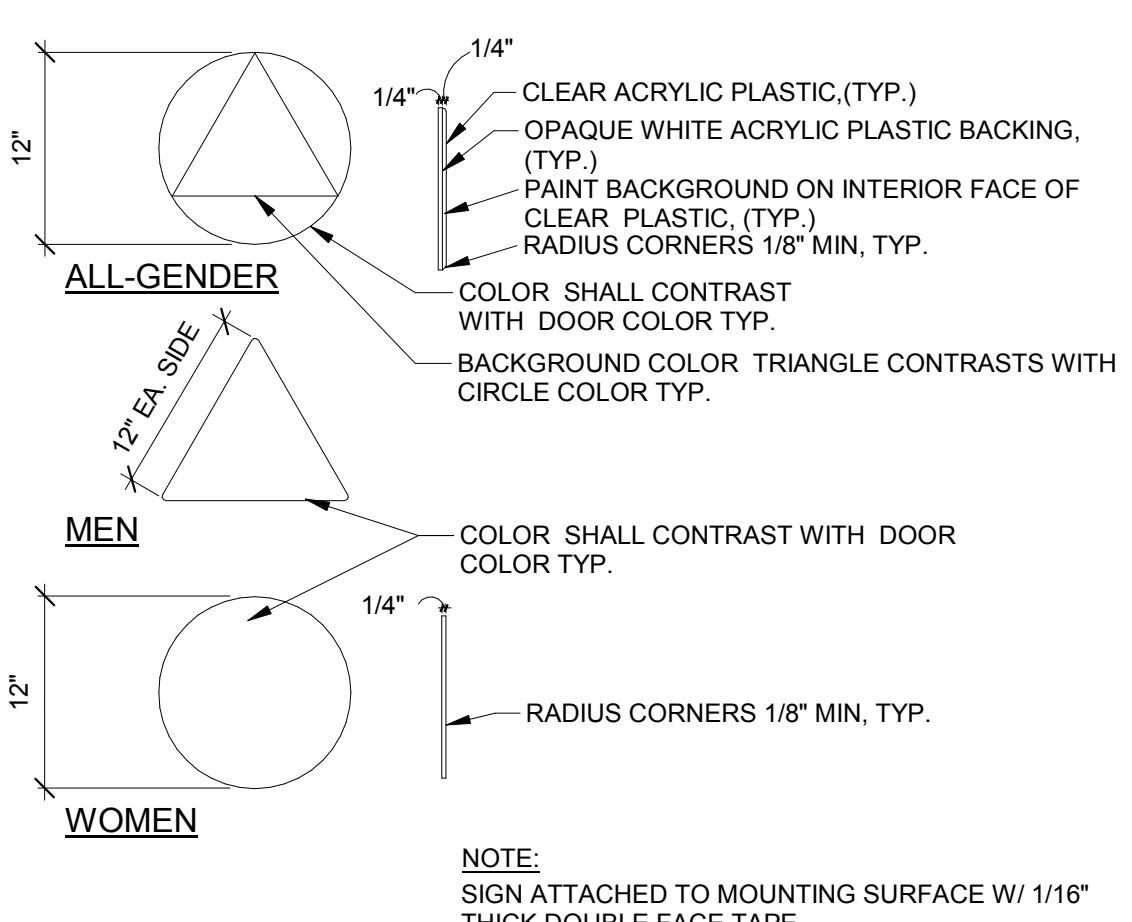

8 TOILET CIRCLE-TRIANGLE DOOR SIGN
1" = 1'-0"

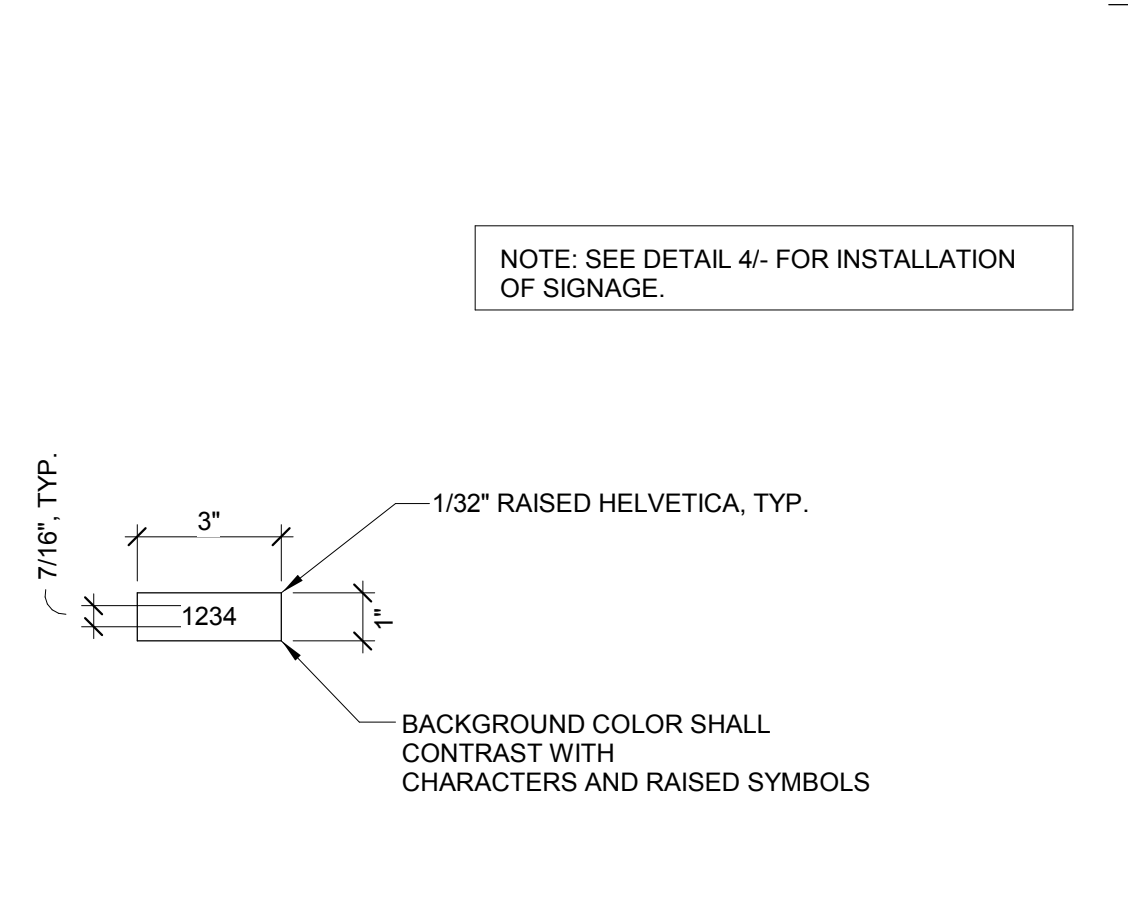

3 DOOR NUMBER SIGN, TYP.
3" = 1'-0"

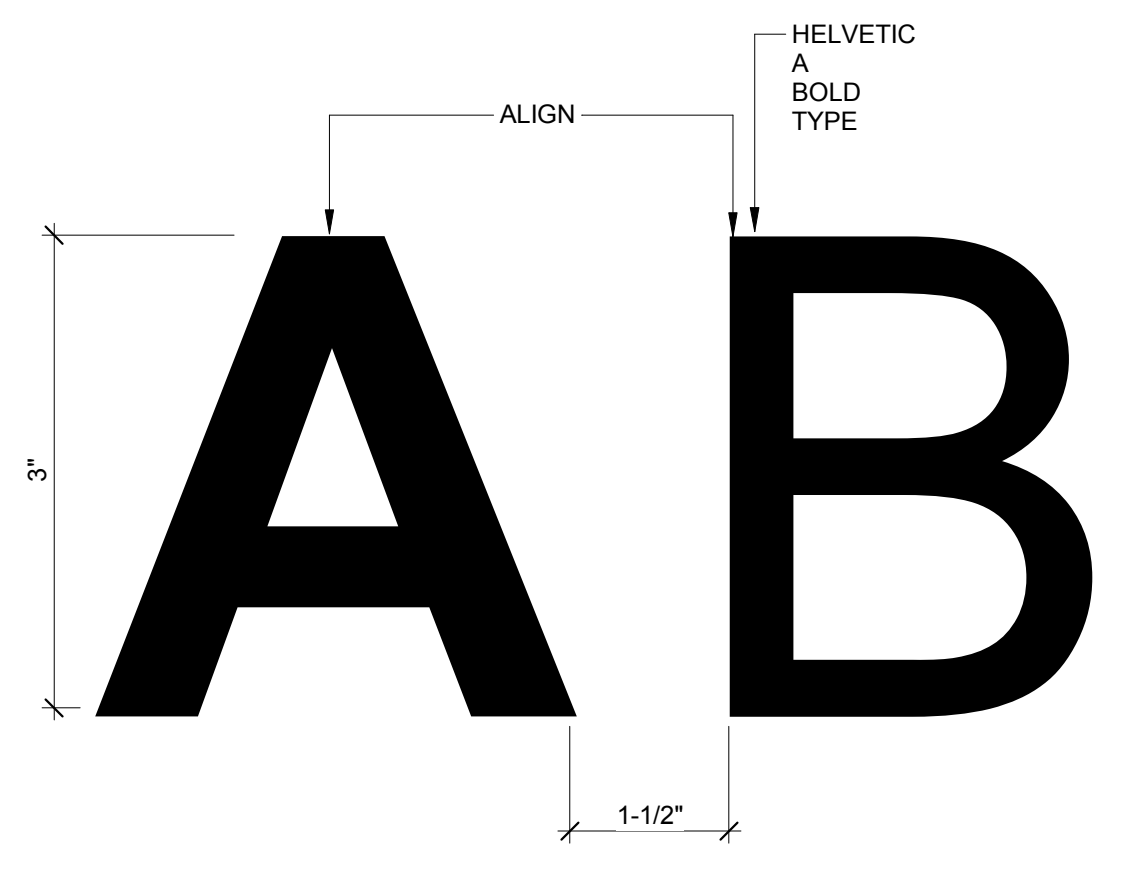

9 3D LETTERING
6" = 1'-0"

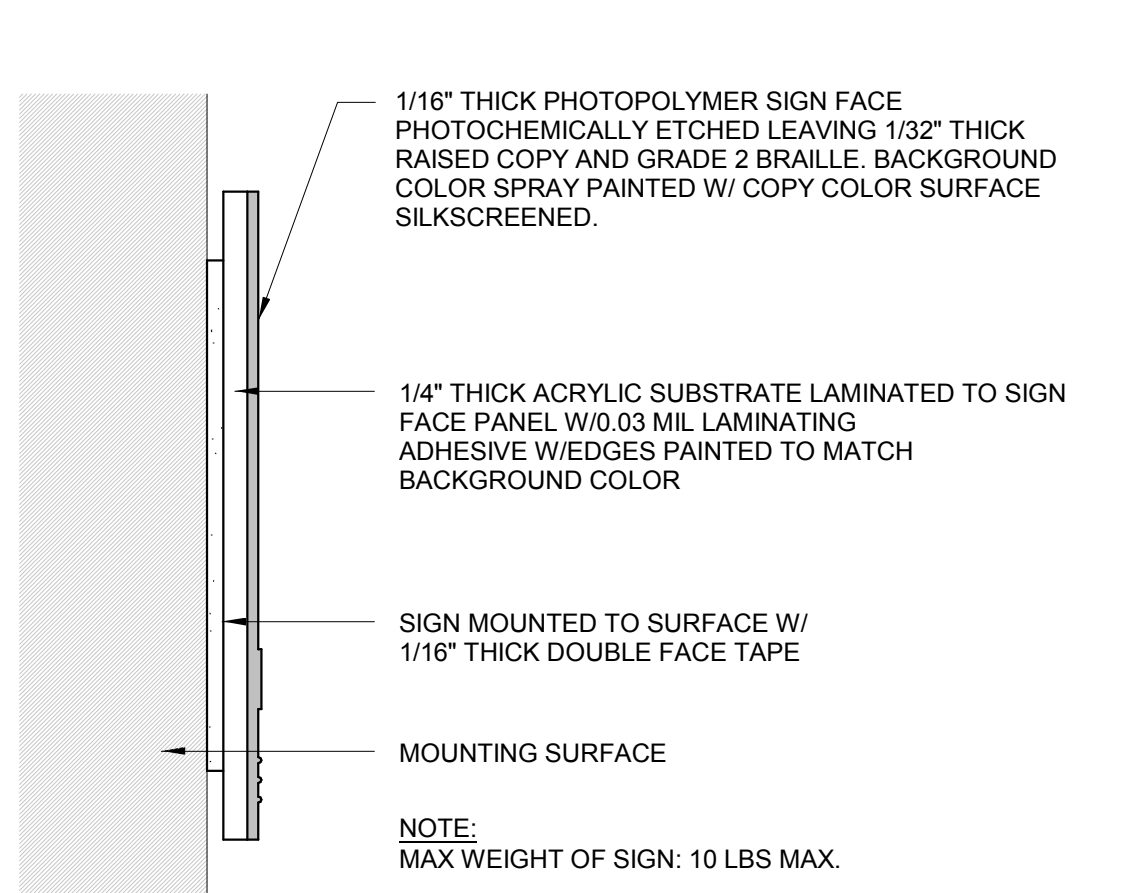

4 SIGNAGE INSTALLATION/FABRICATION
6" = 1'-0"

MEASUREMENT RANGE ("MEASURED CENTER TO CENTER)	MINIMUM IN INCHES TO MAXIMUM IN INCHES
A DOT BASE DIAMETER	.059 TO .063
B DISTANCE BETWEEN TWO DOTS IN THE SAME CELL*	.100
C DISTANCE BETWEEN CORRESPONDING DOTS IN ADJACENT CELLS*	.3
D DISTANCE BETWEEN CORRESPONDING DOTS FROM ONE CELL DIRECTLY BELOW*	.0395 TO .400
DOT HEIGHT	.025 TO .037

10 BRAILLE DIMENSIONS
12" = 1'-0"

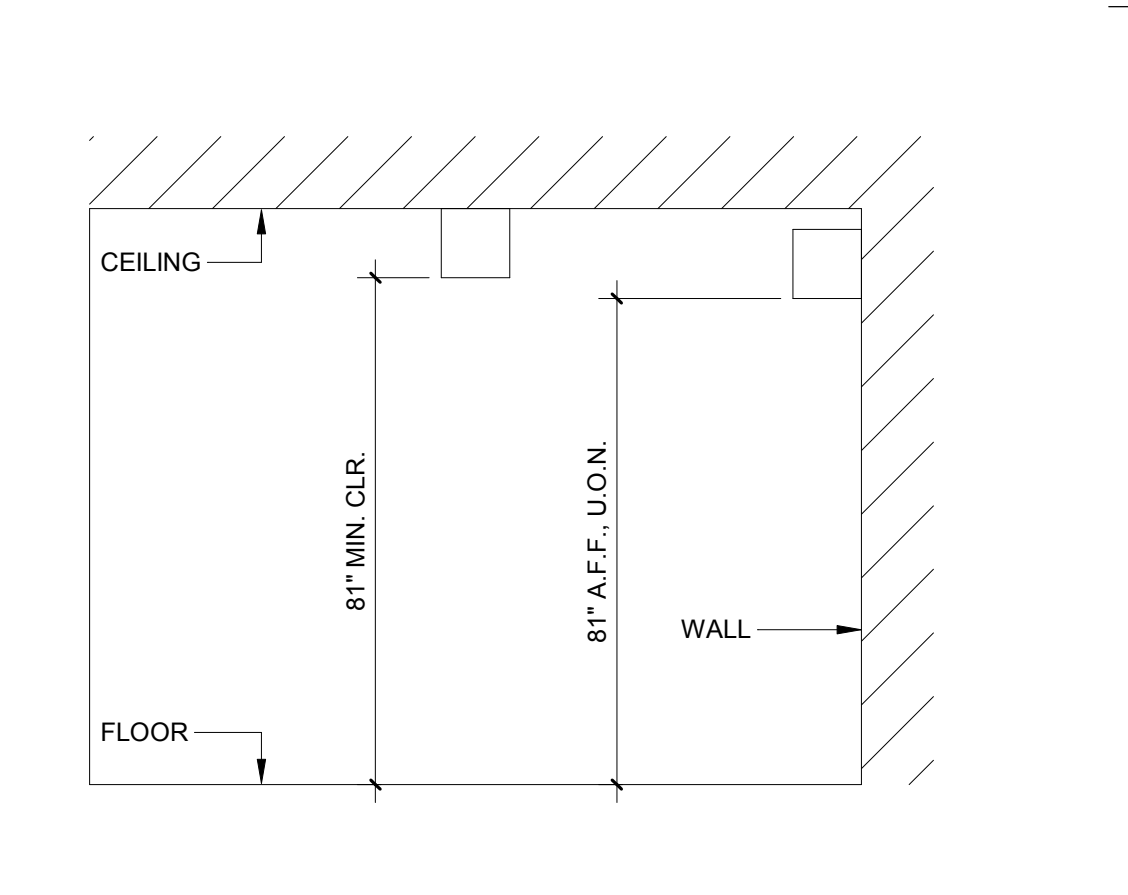

5 CEILING & WALL MTG. HEIGHTS
3/8" = 1'-0"

NOT FOR CONSTRUCTION
BID DOCUMENTS
ISSUE DATE: 11/09/18 BY: SR

This document is the property of the Owner and is not to be used without his written permission.
Architect/Engineer Of Record:

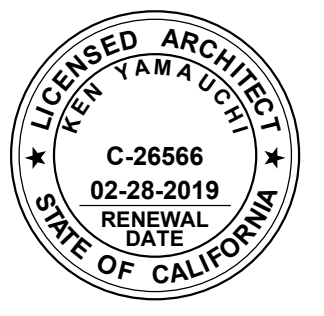

HY HIBSER YAMAUCHI Architects, Inc.
4602 2nd Street, Suite 3
Davis, CA 95618
530.758.1270 tel | 530.758.4789 fax

HY Architects Project number: 4452.010

San Benito County
1131 SAN FELIPE RD, HOLLISTER, CA 95023

Project
NEW BEHAVIORAL HEALTH CENTER

Sheet Title
SIGNAGE DETAILS

Client Project Number: Client Proj. #
Scale: As indicated
Drawn By: Author
Checked By: Checker
Issue Date: Issue Date
Revit Version: 2017
Sheet of 200

A9.4



IF THIS SHEET IS NOT 30"x42", IT IS A REDUCED PRINT SCALE ACCORDINGLY



Revisions			
No.	Revisions	By	Date

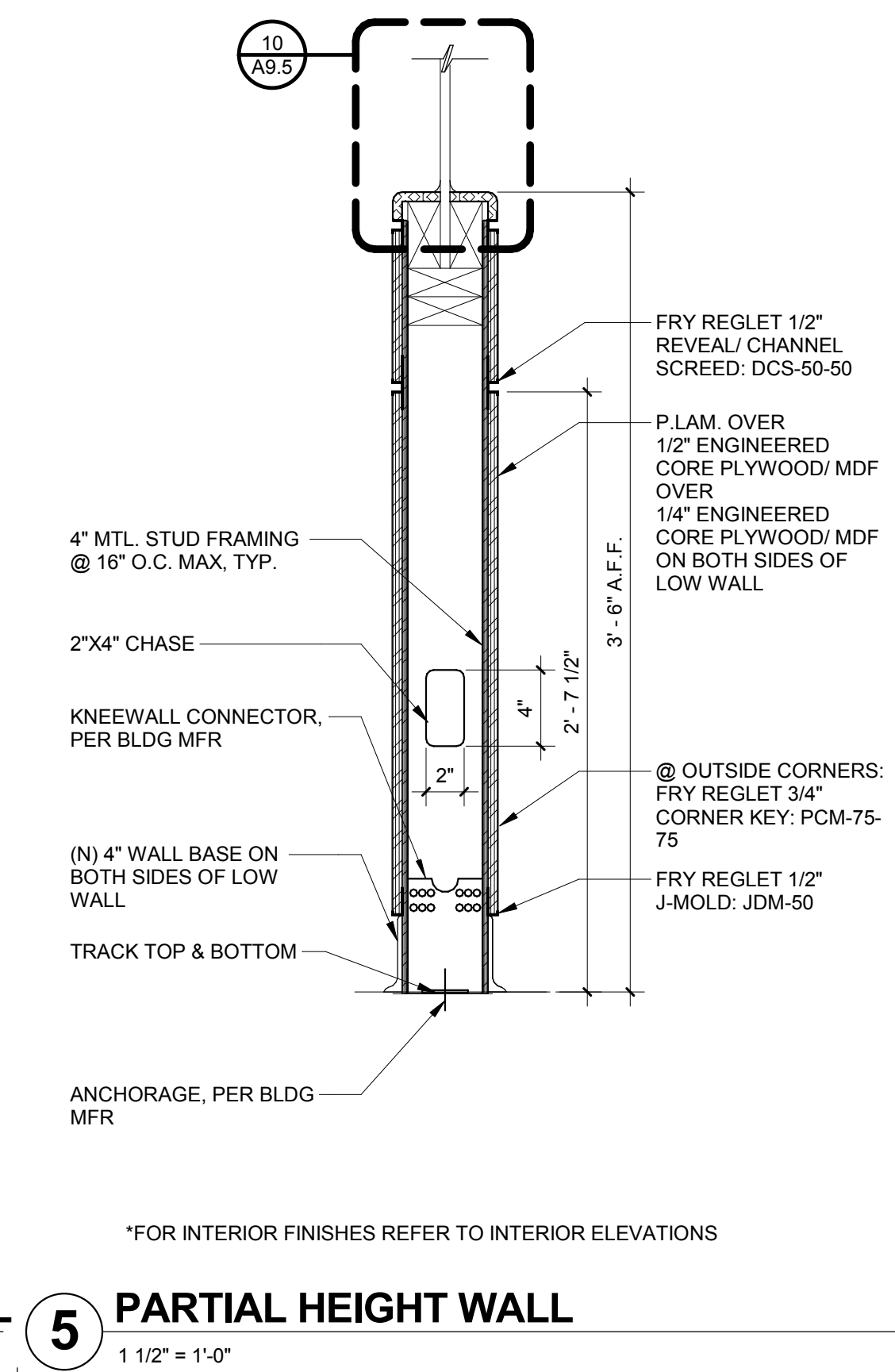
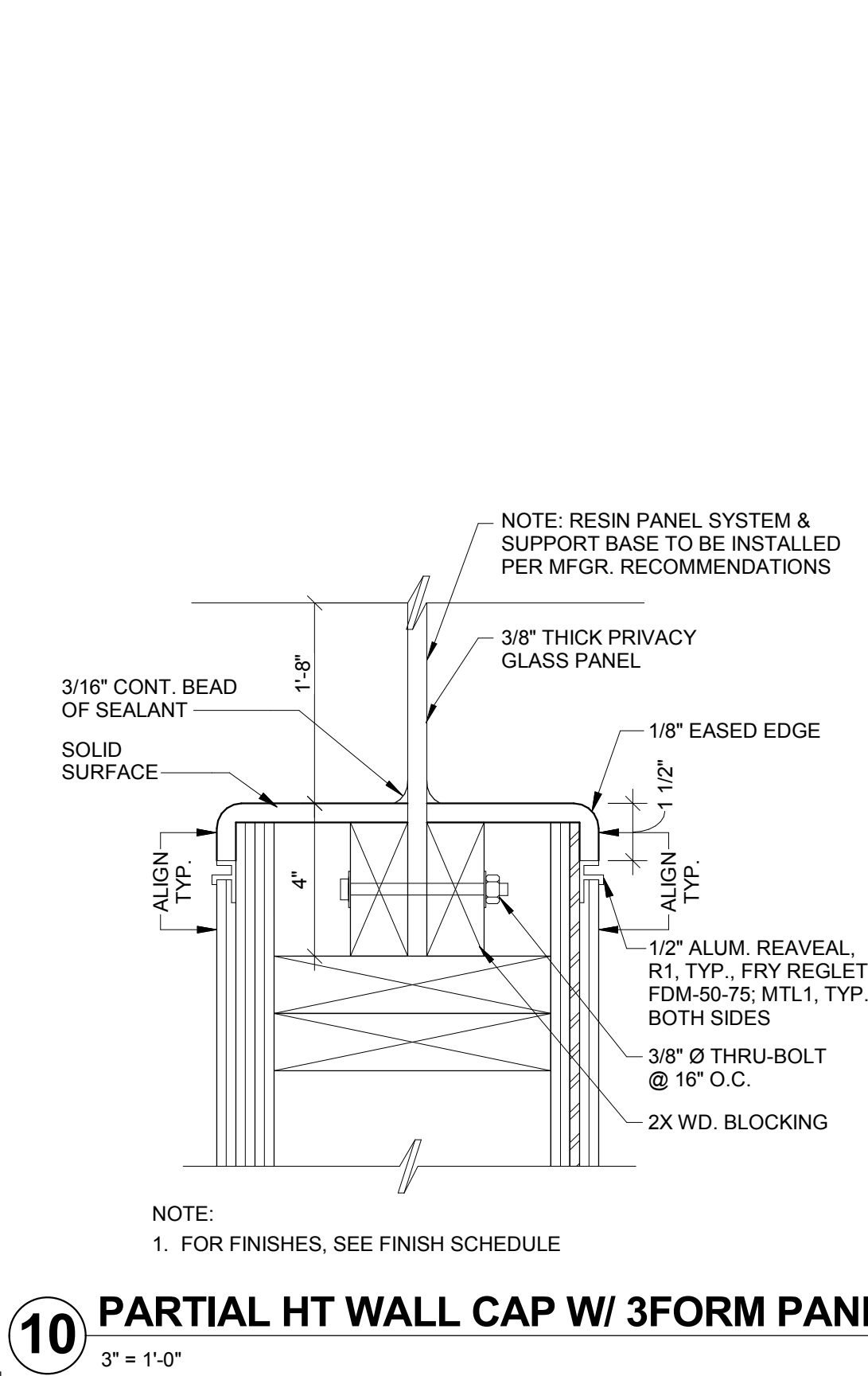
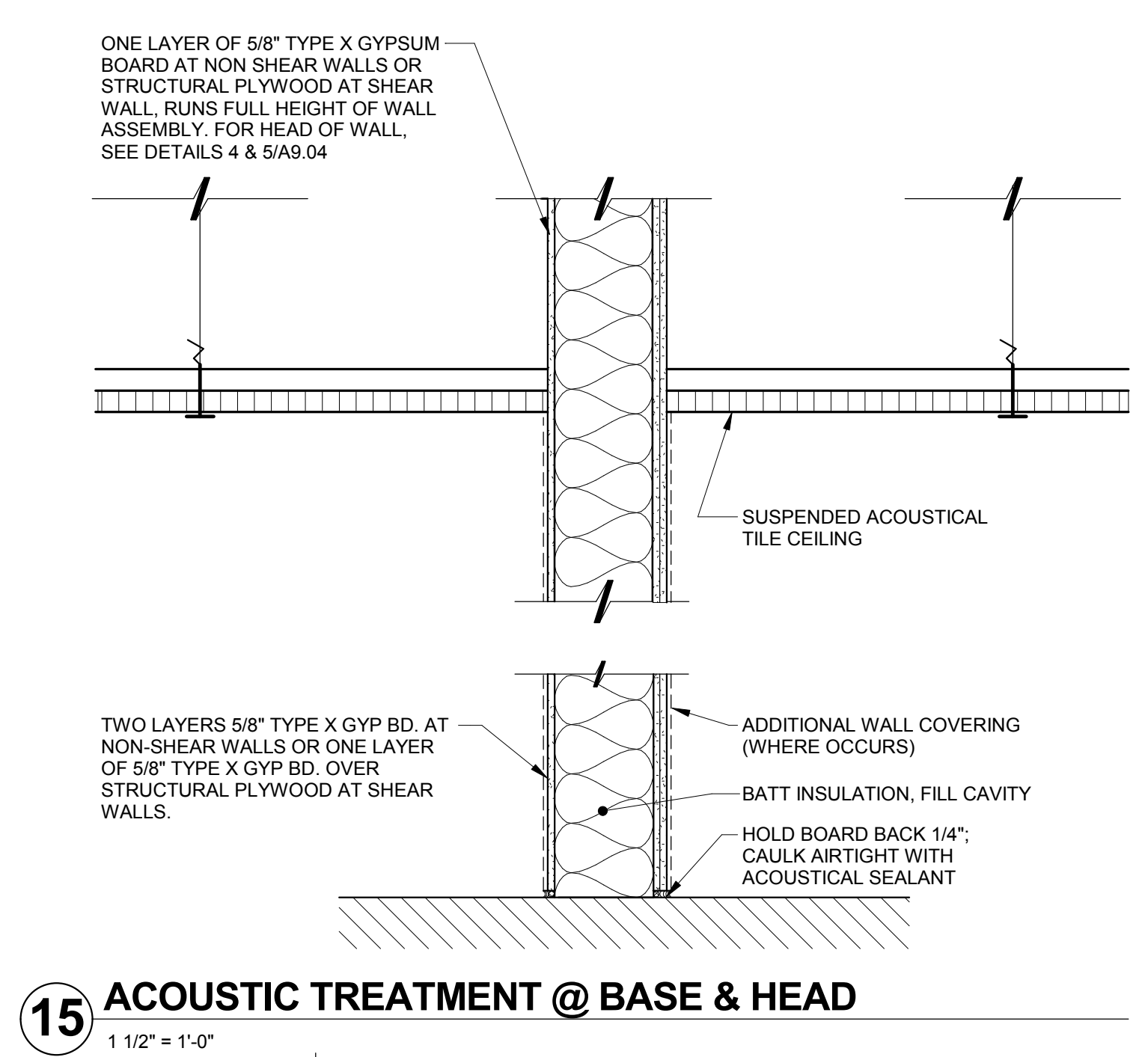
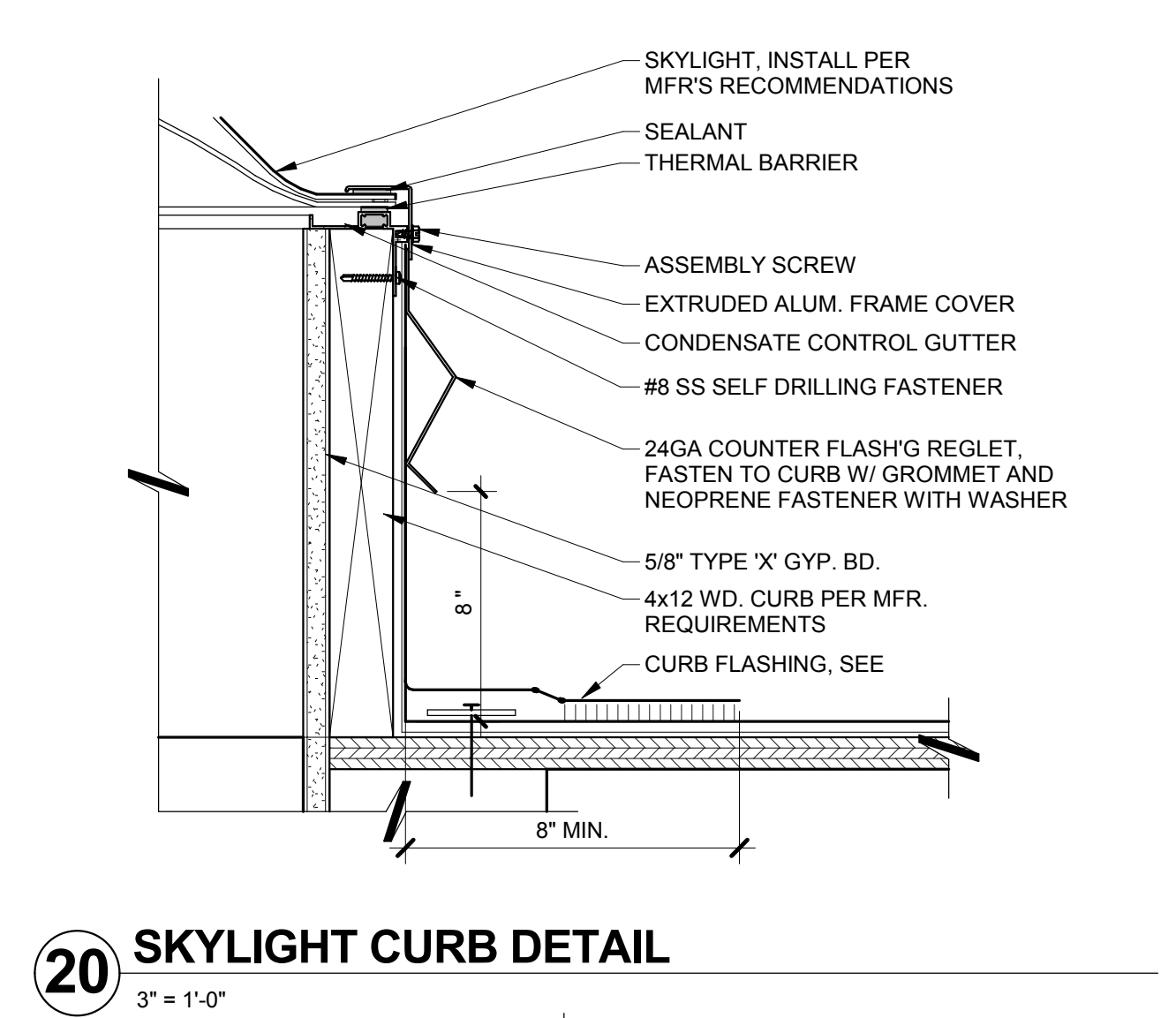
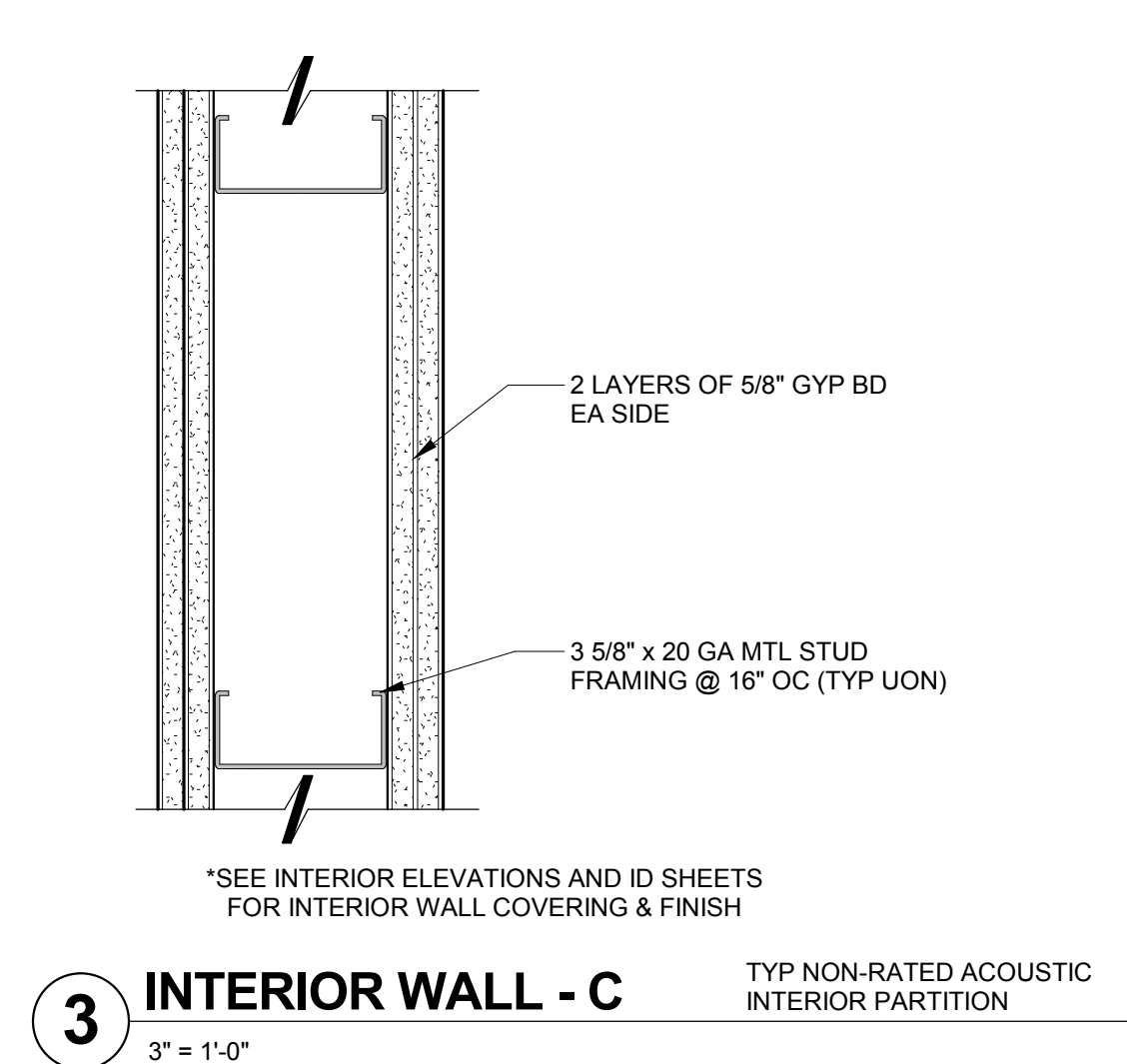
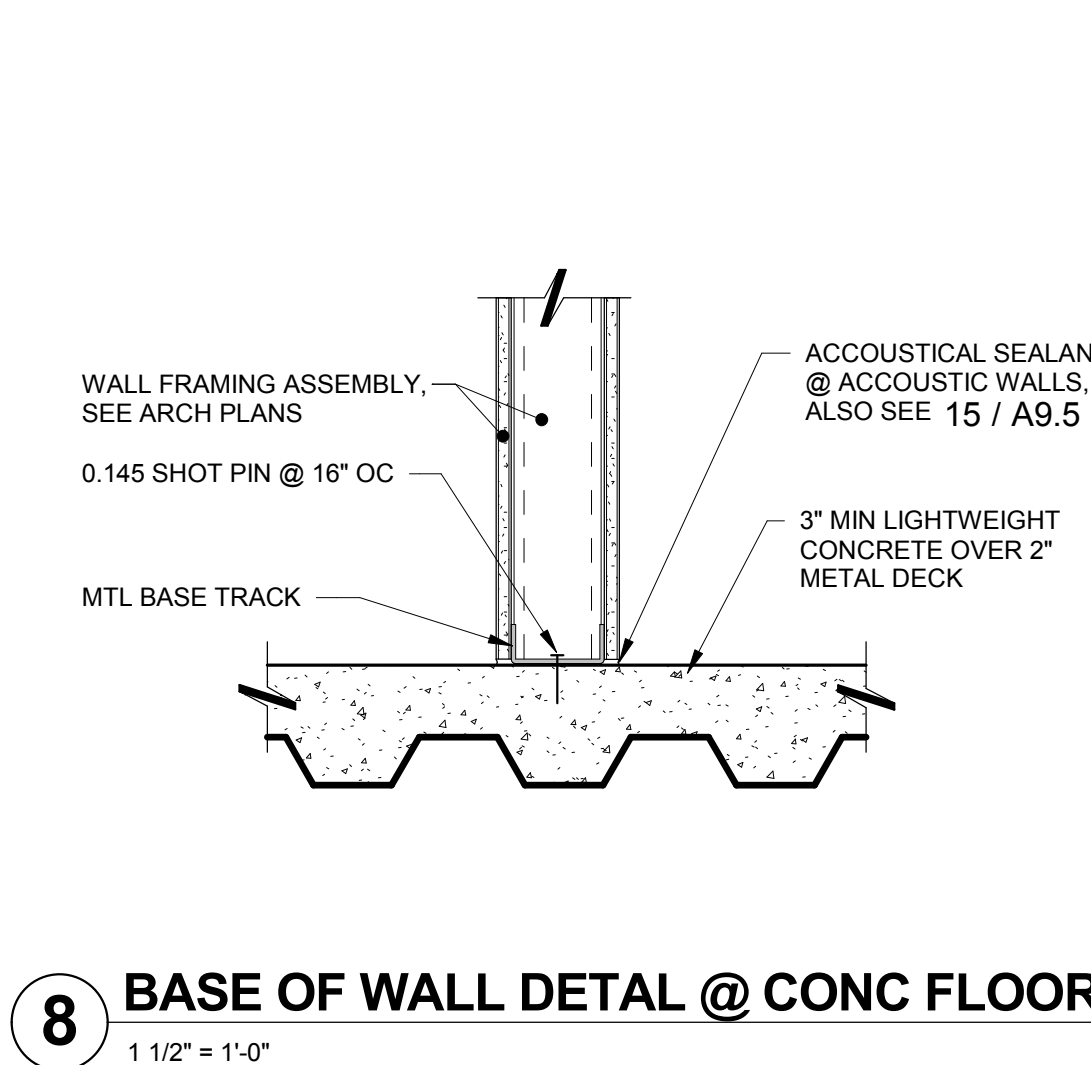
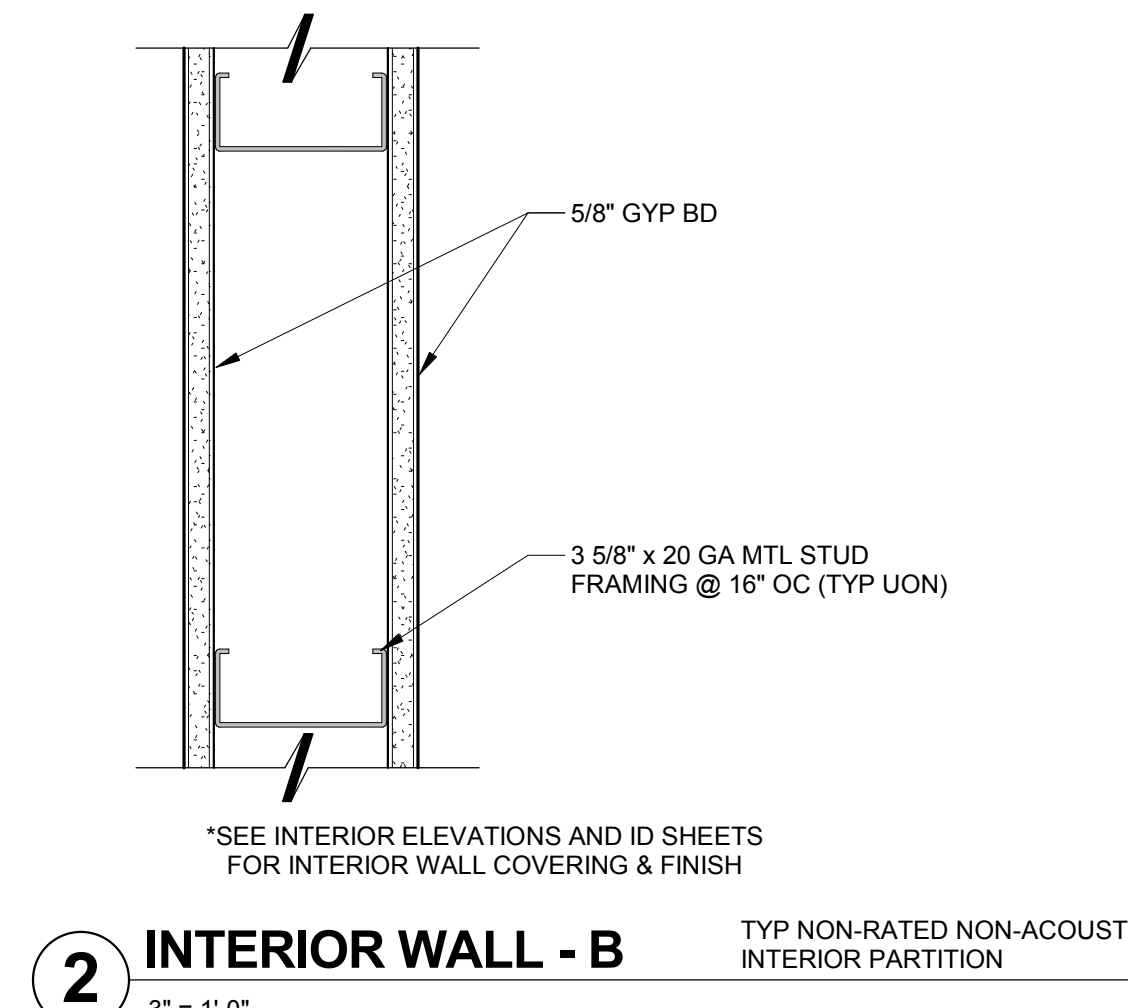
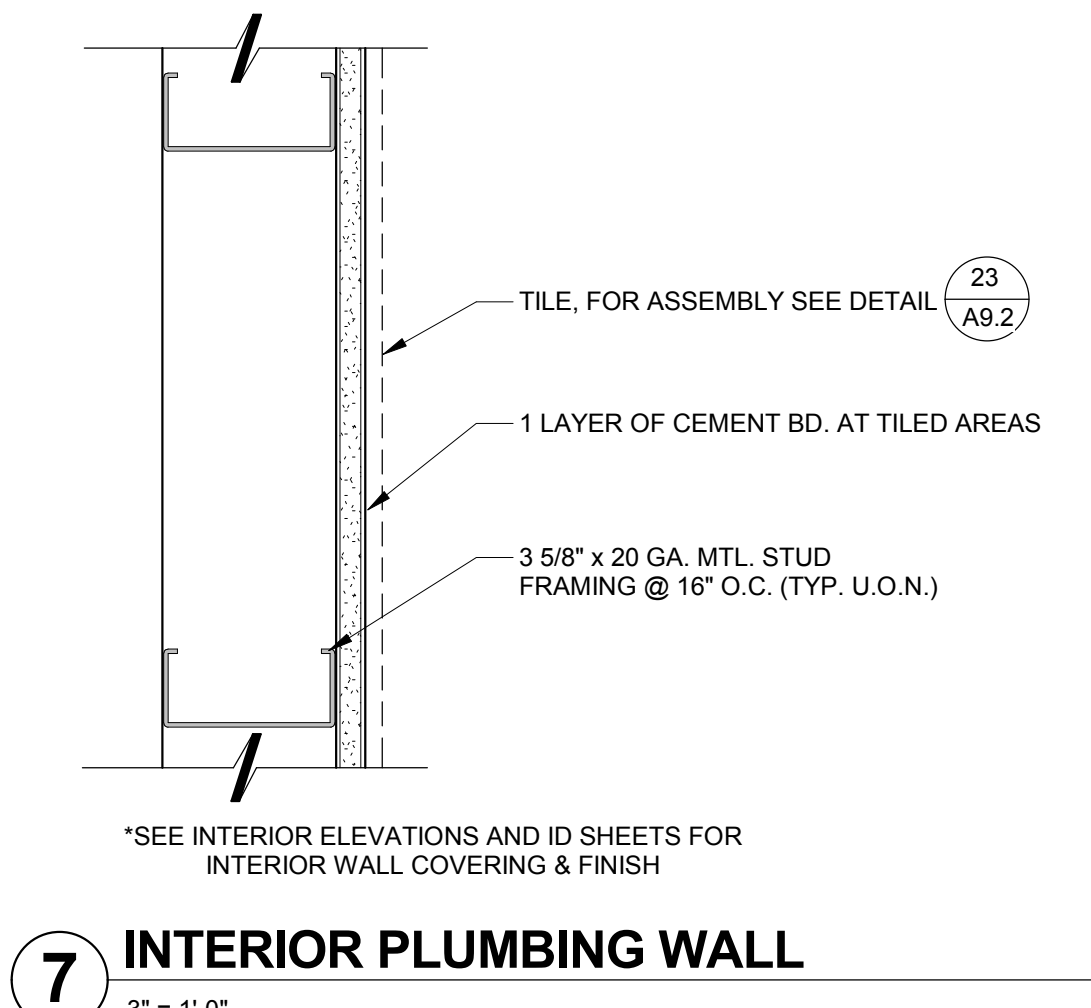
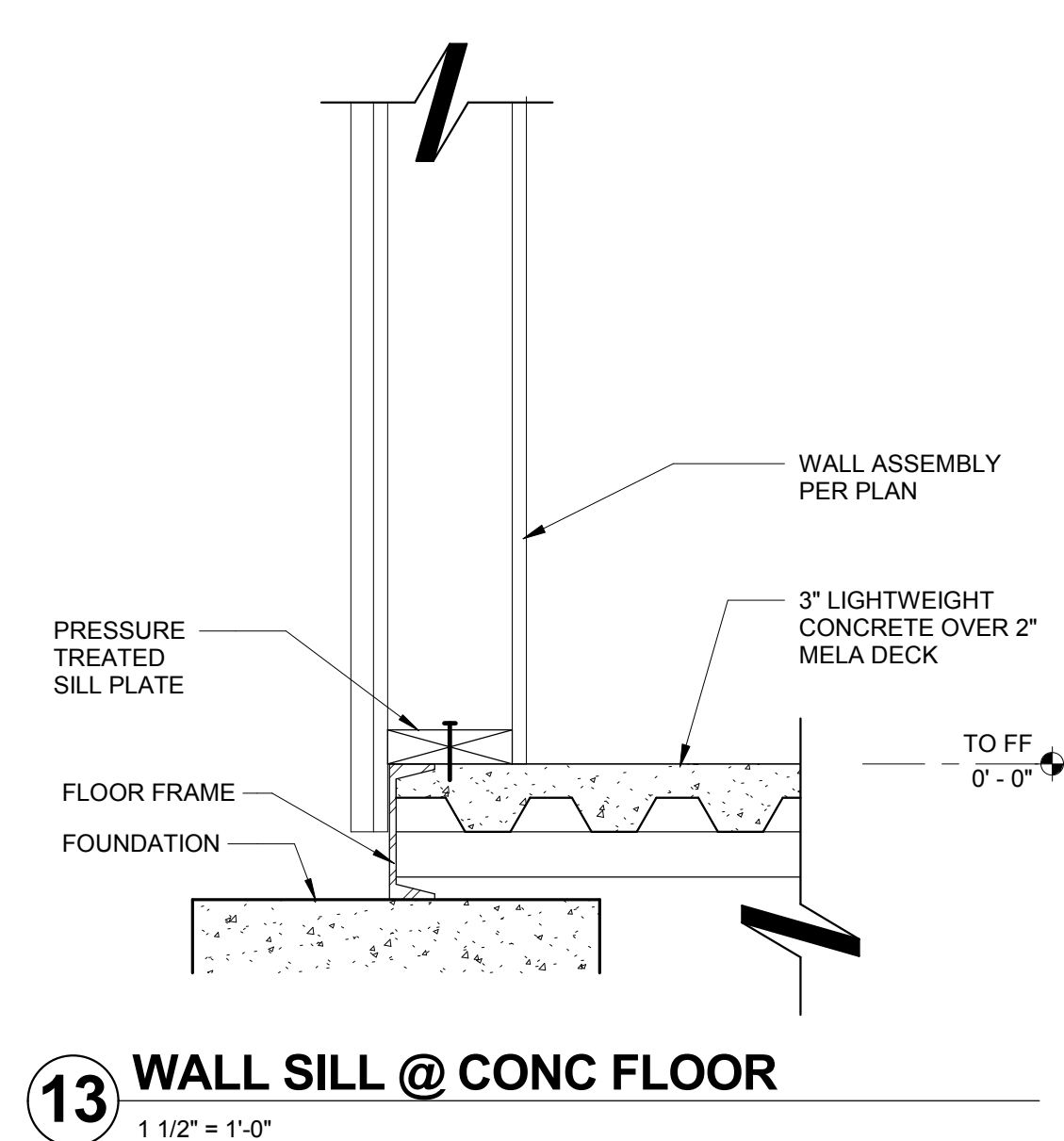
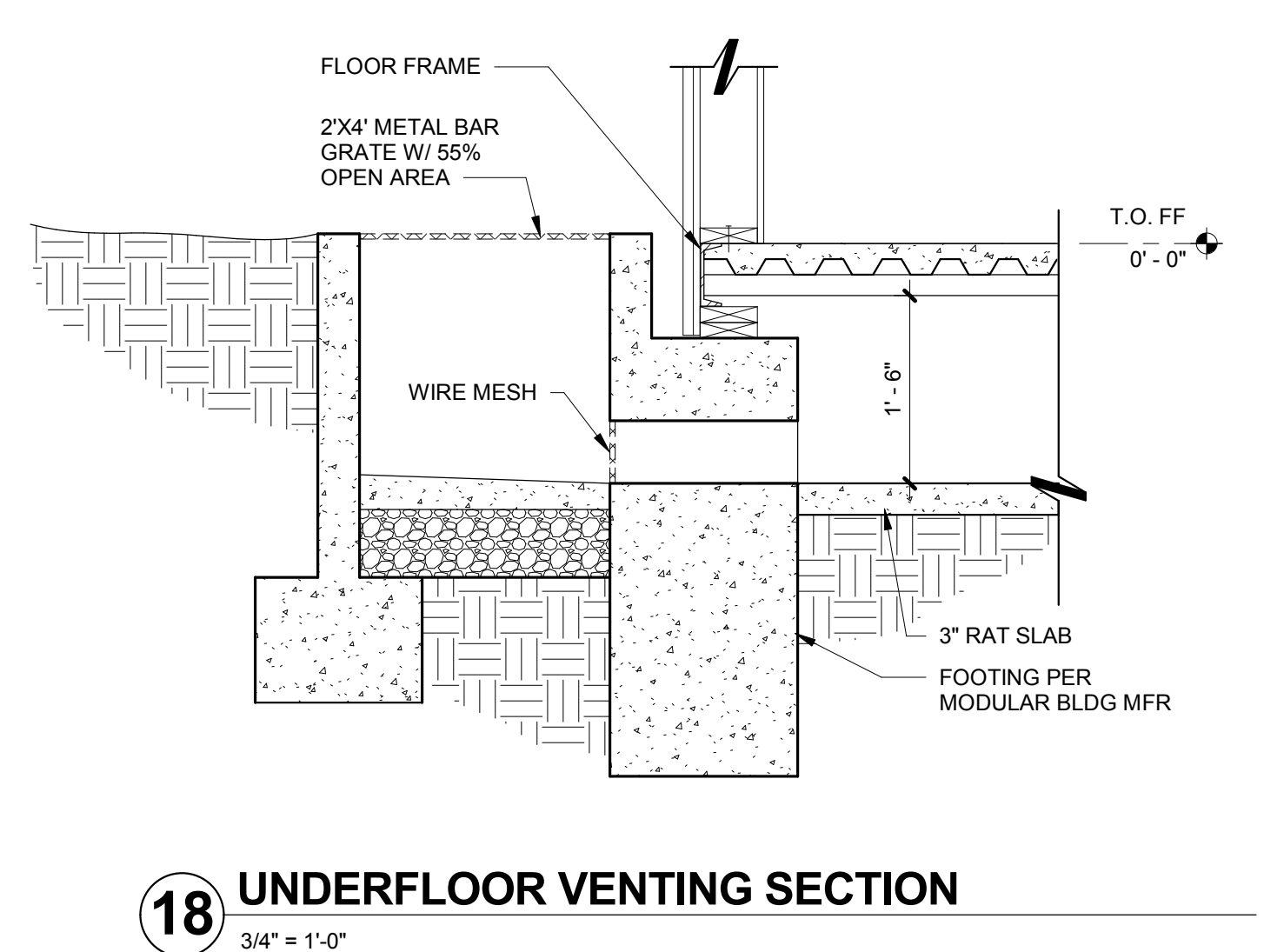
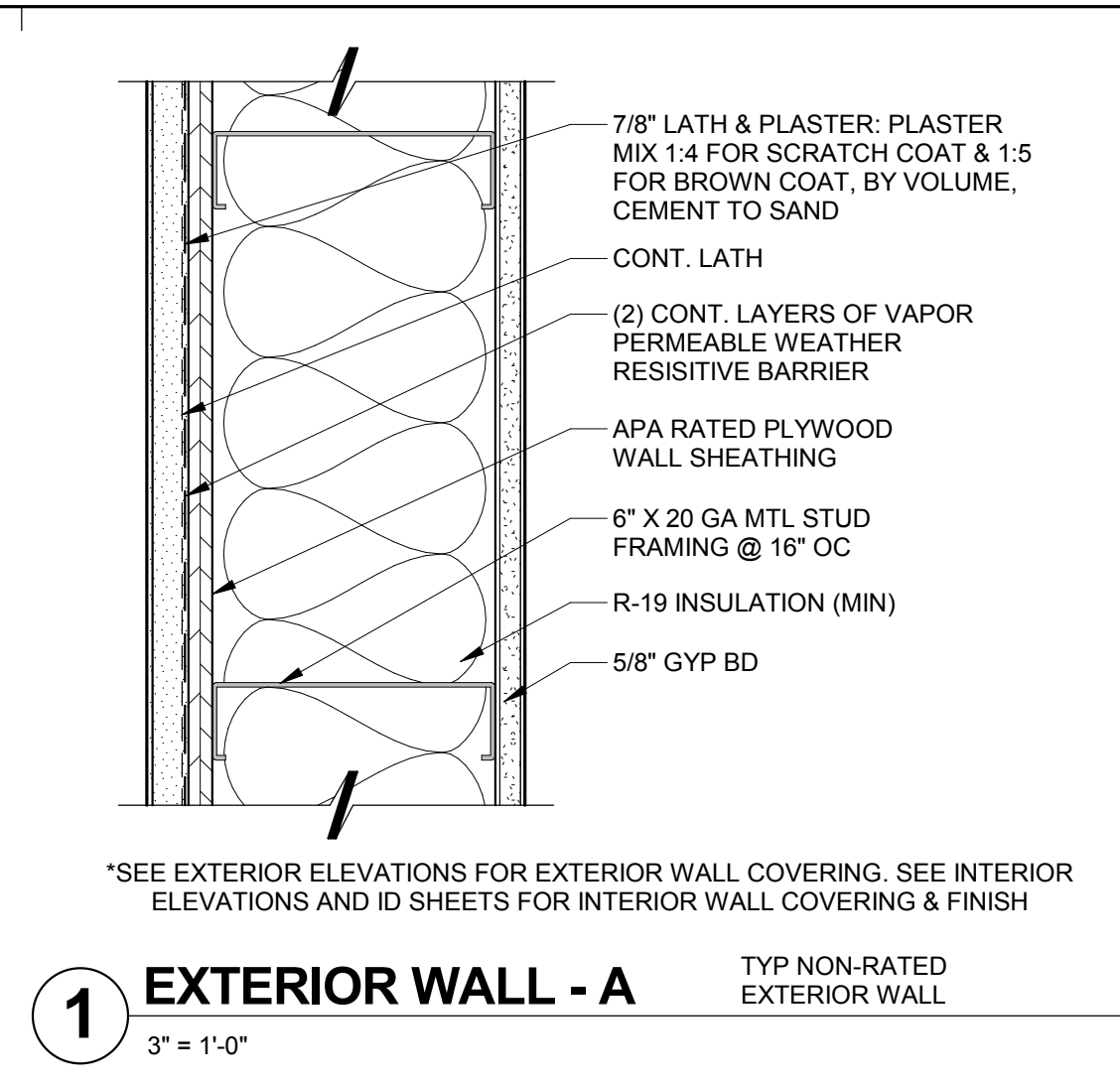
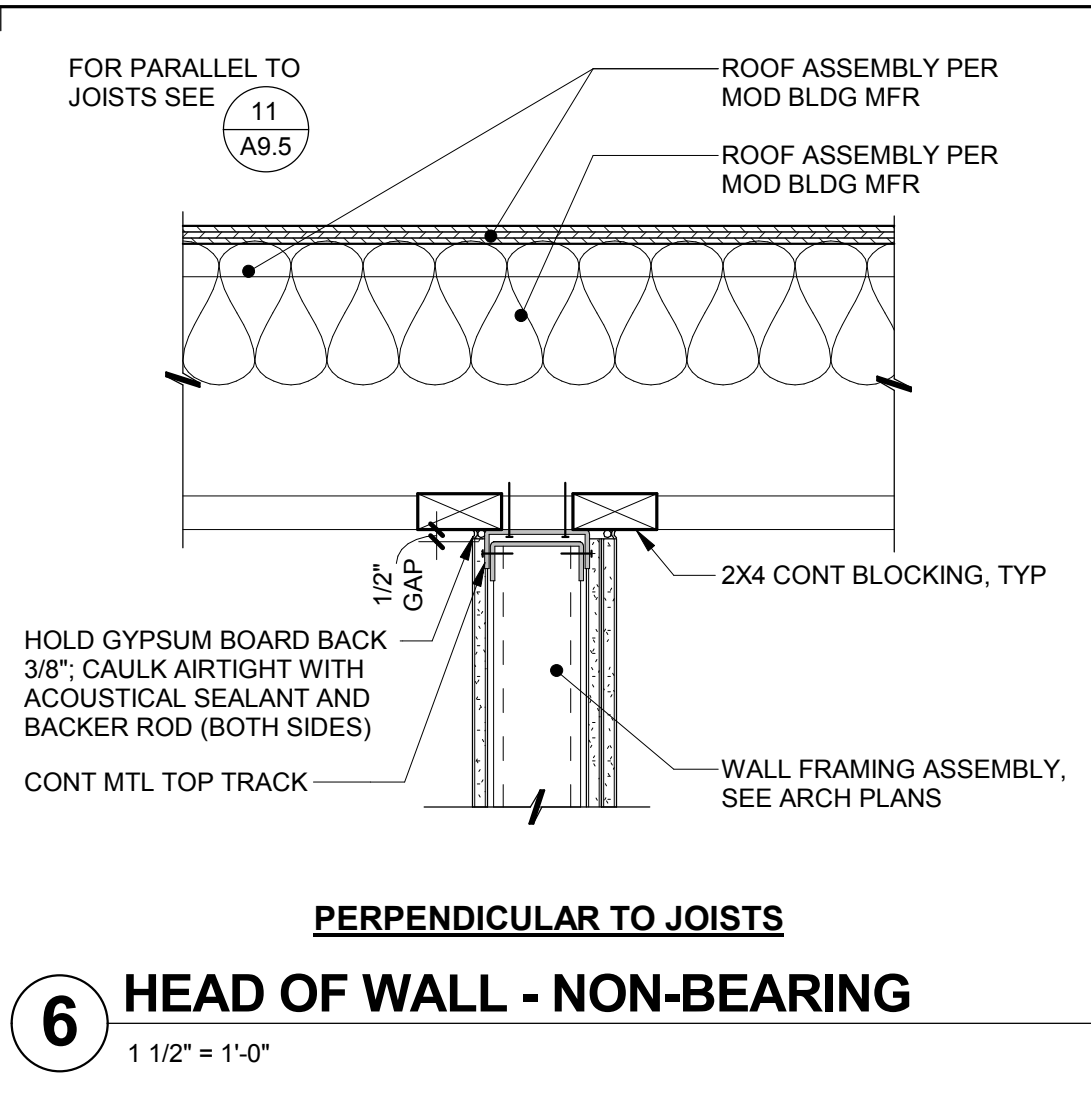
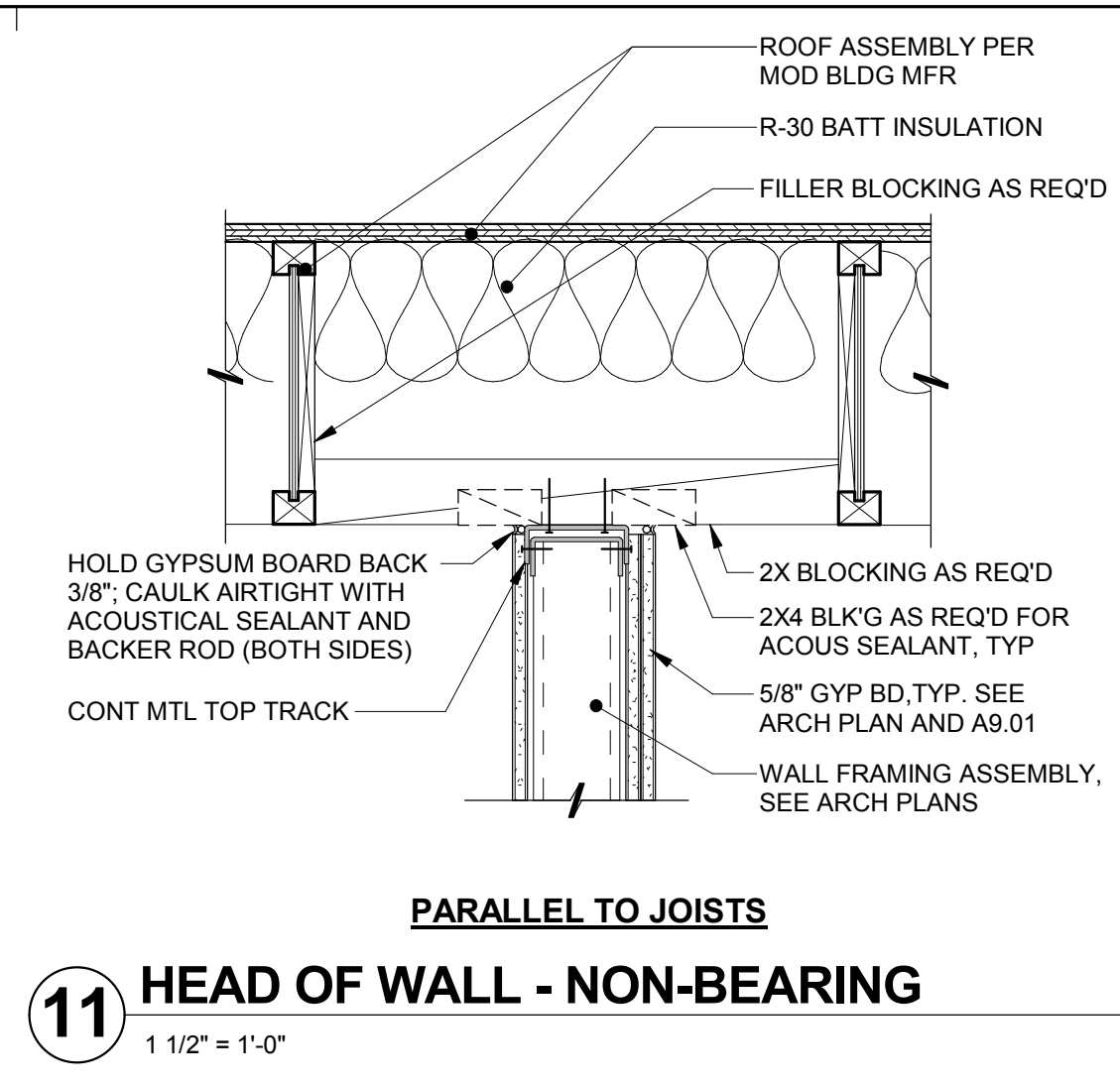

NOT FOR CONSTRUCTION
BID DOCUMENTS
ISSUE DATE: 11/09/18 BY: SR

This document is the property of the Owner and is not to be used without his written permission.

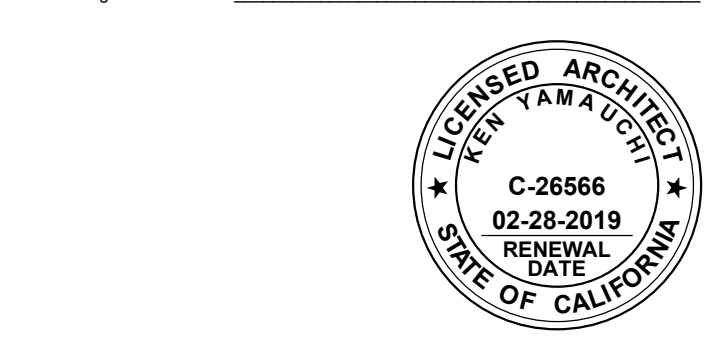

HY HIBSER YAMAUCHI Architects, Inc.
4602 2nd Street, Suite 3
Davis, CA 95618
530.758.1270 tel | 530.758.4789 fax
HY Architects Project number: 4452.010

SAN BENITO COUNTY
1131 SAN FELIPE RD, HOLLISTER, CA 95023

Project
NEW BEHAVIORAL HEALTH CENTER

Sheet Title
WALL DETAILS

Client Project Number:	Client Proj. #
Scale: As indicated	Sheet
Drawn By: Author	A9.5
Checked By: Checker	
Issue Date: Issue Date	
Revit Version: 2017	
	Sheet of 200

11/09/2018 11:22:50 C:\REVIT_LOCALS\4452.010 San Benito Behav Health R17_senitc@hy-arch.com.rvt