



# San Benito County

## Betabel Activities

# Betabel Site Activities



BLD18-00400: Applied for September 19, 2018

- DEMOLISH 5700 SQ FT WOOD/STEEL BUILDING, 9220 SQ FT STEEL BUILDING & 800 SQ FT MODULAR HOME & 2083 SQ FT CONCRETE SLAB.

# Betabel Activities

BLD18-00400: Applied for September 19, 2018

- DEMOLISH 5700 SQ FT WOOD/STEEL BUILDING, 9220 SQ FT STEEL BUILDING & 800 SQ FT MODULAR HOME & 2083 SQ FT CONCRETE SLAB.

- Approximately 15,7020 SQ FT Demolished plus concrete slab



**San Benito**  
 2301 TECHNOLOGY PARKWAY  
 HOLLISTER, CA 95023  
 COUNTY OF BENITO RMA

Permit No.: **BLD18-00400**  
 Type: **Commercial Demolition**  
 Date Issued: **09/19/2018**

## PERMIT

**Site Address:** 9644 BETABEL RD , SJB 95045      **Parcel Number:** 0131500240  
**Construction Cost:** \$77,654.00

**Existing Use:**      **Proposed Use:**

**Description of Work:**

**Owner**  
 MCDOWELL CHARITABLE TRUST  
 PO BOX 942  
 PEBBLE BEACH, CA 9395

**Contractor**  
 S G S RECYCLING ENTERPRISES INC dba A & S  
 METALS RECYCLING & DEMOLITION  
 PO Box 955

**Applicant**  
 S G S RECYCLING ENTERPRISES INC dba A & S METALS F  
 PO Box 955  
 CASTROVILLE, CA 95012

License Number: 761104

Fee Description	Qty	Amount (\$)
Building Permit Fee	1	839.75
		<b>\$839.75</b>

The issuance of this permit shall not prevent the building official from thereafter requiring the correction of errors in the plans and specifications or from preventing building operations being carried on thereunder when in violation of the Building Code or of any other ordinance of San Benito. Except as otherwise stated, a permit for construction under which no work is commenced within six months after issuance, or where the work commenced is suspended or abandoned for six months, shall expire, and fees paid shall be forfeited.

# Betabel Site Activities

BLD20-00507 Applied For  
October 8, 2020

- Comm- Construct New 6,262 Sq Ft Seasonal Produce Stand W/ 868 Sq Ft Restrooms
- Total 7130 Sq Ft. Site Infrastructure And Site Work Associated With New Bldgs.

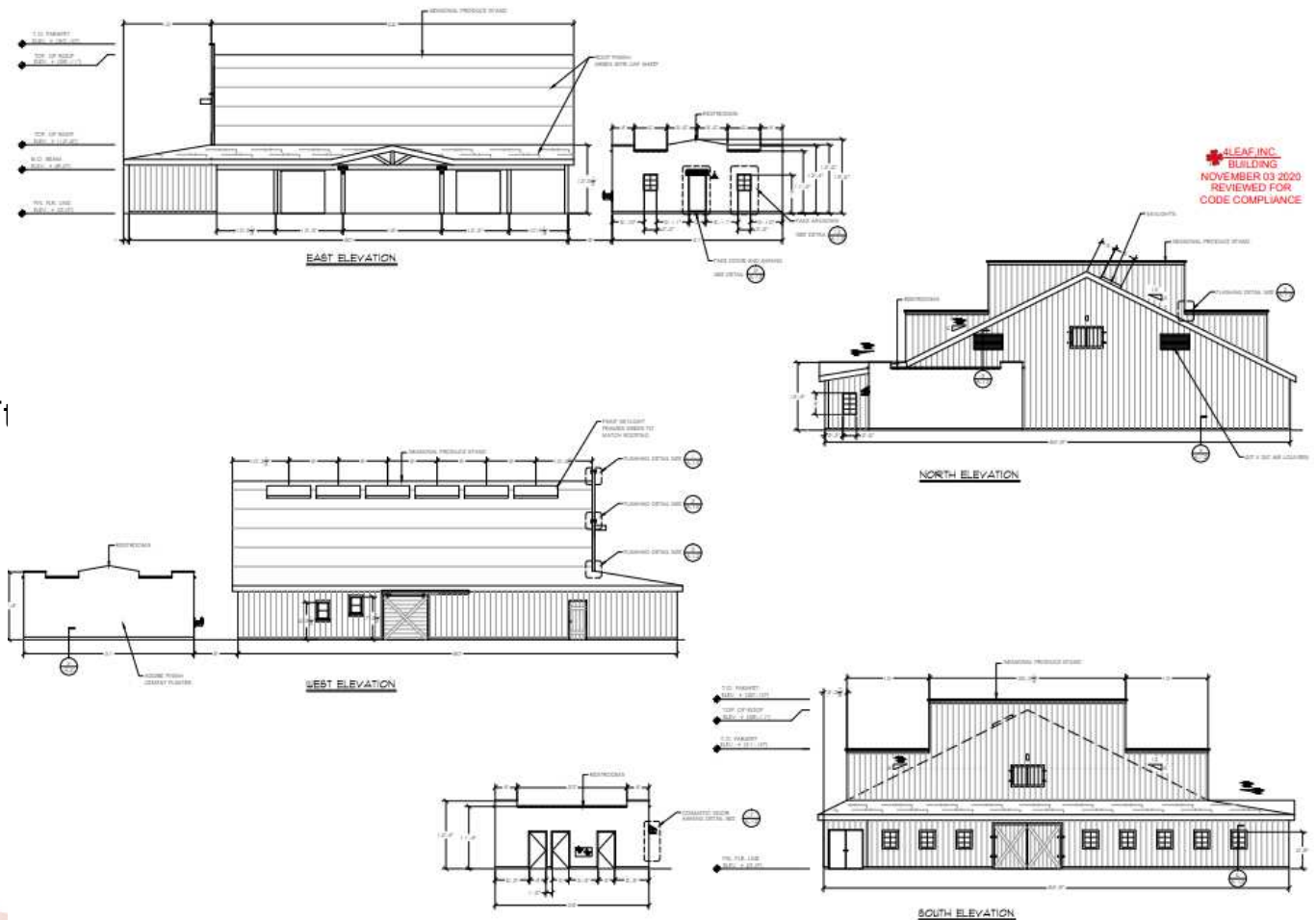

# Betabel Activities

BLD20-00507 Applied For  
October 8, 2020

- Comm- Construct New 6,262 Sq Ft Seasonal Produce Stand W/ 868 Sq Ft Restrooms
- Total 7130 Sq Ft. Site Infrastructure And Site Work Associated With New Bldgs.

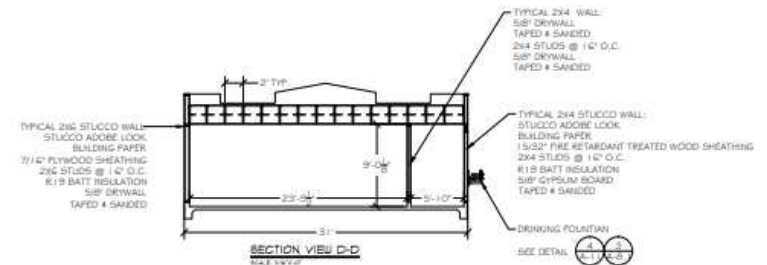
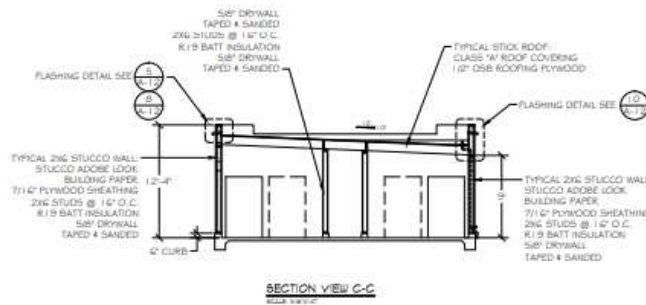
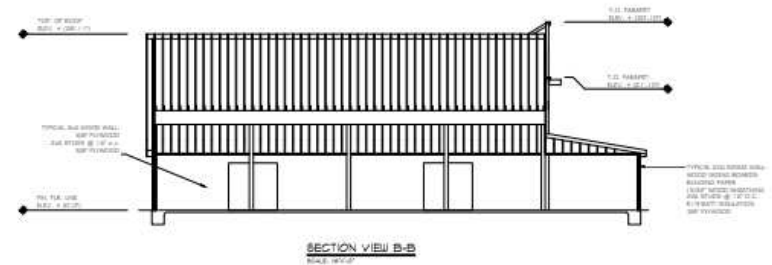
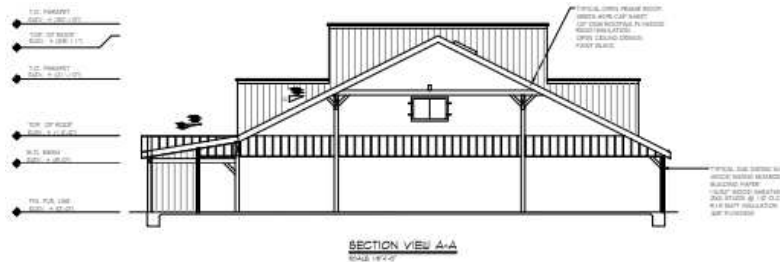

# Betabel Site Activities

BLD20-00507 Applied For  
October 8, 2020

- Comm- Construct New 6,262 Sq Ft Seasonal Produce Stand W/ 868 Sq Ft Restrooms
- Total 7130 Sq Ft. Site Infrastructure And Site Work Associated With New Bldgs.

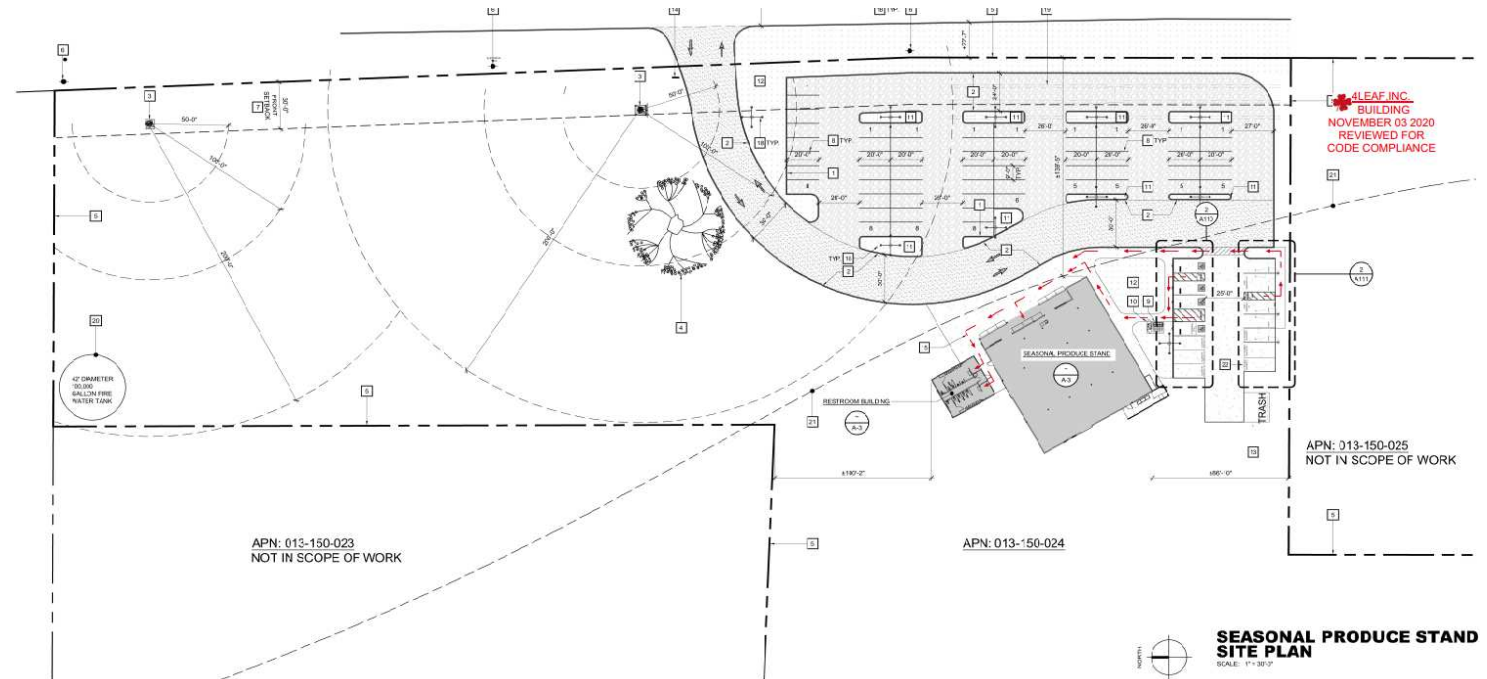

# Betabel Activities

END

